Home Edition
TELEPHONE 383-4111
CLASSIFIED 386-2121

The Daily Colonist.

Vancouver Island's Leading Newspaper Since 1858

Sunny, high 72
Weather Details On Page 2

No. 14 – 116th Year | VICTORIA, BRITISH COLUMBIA, SATURDAY, JUNE 15, 1974 | 15 CENTS DAILY 20 CENTS SUNDAY

Stay on job, IWA chief pleads

Coast forest industry talks broke off Friday just hours before expiration of the contract for 32,000 International Woodworkers of America members, but both sides agreed to resume discussions today.

The industry, represented by Forest Industrial Relations, made a new contract offer to IWA negotiators, but the offer was turned down.

An industry spokesman said the package offered just under a $1 an hour increase in wages and fringe benefits, about 60 cents more than previous industry offers.

However, Jack Munro, chief negotiator and western region president of the IWA, disputed the value of the offer, saying it wasn't worth close to $1, as the industry claimed.

The IWA has asked for a $1-an-hour wage increase across the board on base rates of $4.50 an hour and a cost-of-living clause.

Sources said Friday basic agreement on the necessity of a cost-of-living clause had been reached, but the actual mechanics of the clause still hadn't been worked out.

And despite the usual IWA policy of no contract, no work, Munro appealed to members in logging camps and mills to stay on the job until called out on strike.

Since the woods industry does not work regularly on weekends, the effects of his appeal might not really be known until Monday.

However, MacMillan Bloedel's sawmill at Port Alberni operations came practically to a standstill Friday night, hours before the midnight expiry deadline for the contract.

More than 600 men walked out and closed the company's Pacific division mill operation there at 6 p.m.

Union officials were not aware of the closure.

Three other MacMillan Bloedel operations, Sproat Lake and Cameron divisions and the Somas mill, have been out of action since Thursday, following the suspension of eight first aid men.

Exact figures were not available, but more than 3,000 men in the Port Alberni area were believed to have left or not returned to their jobs before midnight Friday.

MacMillan Bloedel's Chemainus sawmill, employing more than 800 workers, was operating normally at 11 p.m. Friday, two hours before the end of its afternoon shift.

The company's Port Alberni pulp and paper mill was also operating. The 1,200 men there are members of the United Paperworkers International Union.

Walter Nelson, sawmill manager of B.C. Forest Products plant on Garbally Road, in Victoria, said late Friday night: "At this point we expect to open Sunday midnight."

He explained the normal practice is to shut down BCFP's sawmill and plywood plant on Gorge Road at midnight Friday and reopen 48 hours later.

Meanwhile, an IWA spokesman said late Friday there will be a meeting of the Victoria IWA Local 1-118 at 10 a.m. Sunday in the Union Hall on Quadra to discuss progress of the negotiations up to that time.

There are about 2,000 IWA members in the Victoria local.

The union served 72-hour strike notice earlier in the week after union members voted 93.85 per cent in favor of strike action.

The 120 coast companies represented by Forest Industrial Relations voted Thursday to lock out IWA members from their mills if necessary, but said the vote was only a precautionary measure.

Keith Bennett, F.I.R. vice-president, said the lockout vote was a measure taken against the possibility of selective strikes by the IWA. He

Continued on Page 2

—CP

Woman's Lib

Margaret Trudeau pauses to give fond pat to puppy as prime minister's campaign party "worked" Winnipeg Friday. Puppy's owner, 22-year-old Vivian Smith, nicknamed her pet Lib and pasted campaign sticker to its collar.

Russia now ready to end all tests

Brezhnev . . . 'right now'

MOSCOW (AP) — Communist party chief Leonid Brezhnev said Friday the Soviet Union is prepared "right now" to reach an accord with the United States on limiting and eventually ending underground nuclear tests.

His declaration came less than two weeks before President Nixon's scheduled arrival here.

Under a 1963 pact, Moscow and Washington agreed to ban nuclear weapons tests in the atmosphere and under the sea, but there was no provision against the explosion of nuclear devices underground.

The U.S. Atomic Energy Commission said the last announced U.S. underground test was Feb. 27, and the last seismic signal presumed to be a Soviet underground test was recorded May 31.

"We are ready to reach an agreement with the United States right now on the limitation of underground nuclear tests up to their full termination according to a co-ordinated timetable," the Soviet news agency Tass quoted Brezhnev as saying in a Kremlin speech.

The declaration coincided with an announcement that Nixon will attend a North Atlantic Treaty Organization (NATO) summit in Brussels June 26, the day before he departs for Russia.

It also came as Paul Nitze announced in Washington he was quitting as a member of the U.S. nuclear arms limitation negotiating team.

Brezhnev hailed the partial SALT agreement signed by the United States and Russia in 1972, but added, "It is necessary to move further on this path.

"We urge that the Soviet Union and the United States by mutual accord show the maximum restraint in further development of their armaments."

He said if America faithfully observes principles in joint pacts and does not try to gain one-sided advantages, "it will always find in the Soviet Union an honest and active partner in such important affairs as the limitation and reduction of the strategic armaments."

U.S. promises Egypt nuclear power help

● Nixon flies to Saudi Arabia. Page 3

CAIRO (UPI) — The United States agreed Tuesday to sell Egypt the makings of a peaceful nuclear power industry as part of a major bid to regain some of the Arab world influence it lost to the Soviets in the 1950s.

White House officials pointedly stated Israel had nothing to fear from the agreement and, in Washington, some officials said President Nixon might offer Israel a similar nuclear deal when he visits Tel Aviv.

The nuclear agreement was only one of the plums in a vast basket of technological and investment aid which, in effect, restores Washington to a patronage role it has not held in Egypt since the Soviets took over the financing of the Aswan Dam in the mid-50s. Nixon and President Anwar Sadat signed the pact before Nixon left for Saudi Arabia.

The aim is to boost Egypt's electrical power capacity "by the early 1980s."

In Perusalem, Information Minister Aharon Yariv said Friday Israel and the United States are negotiating an agreement on the exchange of nuclear technology similar to the one announced between Egypt and the United States.

Yariv said in a radio broadcast the talks centred on the exchange of nuclear fuel and technology to build atomic generating plants for electricity and nuclear co-operation.

"There is no significance whatsoever to the Egyptian-American announcement beyond the commitment for the production of electricity," Yariv said.

Otto's flyboys dizzying lot

SASKATOON (CP) — The air controllers at Saskatoon airport probably never will forget the day Otto Lang's flying circus came to town.

The flotilla of 17 light aircraft, named after the federal justice minister, gave the controllers some hectic moments Friday.

The aircraft, mostly four seaters, were borrowed to take Prime Minister Trudeau and his July 8 election entourage of staff and reporters to Humboldt in Lang's Saskatoon-Humboldt riding.

They flew out of Saskatoon airport early in the morning in a scene reminiscent of a Second World War movie.

The flotilla fanned out across the Prairie and fought its way through 35 mile-an-hour winds to Humboldt where it descended upon a grass air strip like grasshoppers.

The return trip was comical as the little aircraft, flown mainly by private pilots, wobbled off the grass and into the air for the 71-mile flight.

Radios crackled with wisecracks and for one brief period the air waves were filled with wild harmonica music coming from one of the aircraft.

Most of the planes arrived over Saskatoon at the same time and getting the landing priorities organized was a bit of a chore.

"Everyone's talking at once," said an air controller. "Switch off, then talk one at a time."

Four or five of the aircraft were pointed at the same runway at the same time.

The controller expertly sorted the machines out, turning a couple away and landing three at a time on different parts of the runway.

If there was any danger involved in the operation, the prime minister was not there to see it. He left after the flotilla on the leg to Humboldt and ahead of it on the way back here.

Davey awaits Daisy Air

OTTAWA (CP) — Daisy Air, the successor to Bum Air, takes to the skies Monday.

The turbo-prop Convair that will carry New Democrat Leader David Lewis about the country in the July 8 federal election campaign comes into service in Toronto.

To date, Lewis has been using commercial airlines in the campaign while Prime Minister Trudeau and Progressive Conservative leader Robert Stanfield have had chartered Air Canada DC-9 jets.

Lewis took to the air in his own plane for the first time in the 1972 election when the NDP chartered a Dart-Herald propeller craft which the NDP dubbed Bum Air in honor of the party's concerted attack on corporate welfare bums.

Daisy Air has a speed of 250 miles an hour, 50 miles an hour faster than Bum Air, party sources say. DC-9s do about 500-600 m.p.h. The name comes from the campaign flower adopted by the NDP after Trudeau called Lewis "David the Daisy."

Copter rescues tiny baby seal

An RCMP helicopter from Victoria was dispatched Friday to transport a baby harbor seal found on a beach on North Pender Island, to Stanley Park zoo at Vancouver. Cst. Mel Mitchell of Pender Island said the seal, found by a resident at Wallace Point, was only a few hours old.

N-fuel too weak for Egypt bomb

WASHINGTON (UPI) — The uranium the United States would supply Egypt to fuel a nuclear power plant that may be provided under their agreement would not be rich enough for use in atomic weapons, a U.S. Atomic Energy Commission spokesman said Friday.

North America's common power plant reactors use uranium with a 2 to 3 per cent enrichment of fissionable uranium-235. Nuclear weapons require far greater enrichment which can only be obtained from immense and expensive isotope separation plants.

The spokesman said the light-water reactors used in U.S. nuclear power plants produce small amounts of fissionable plutonium-239, but this weapons-grade material can only be obtained after the reactor is shut down and its spent fuel elements reprocessed in special plants.

Bill pours Autoplan swig from gas pump

By HUBERT BEYER
Colonist Reporter

Legislation enabling the provincial government to pump as much as $140 million into its automobile insurance scheme from revenue other than premium income was introduced Friday by Attorney-General Alex Macdonald.

The Statute Law Amendment Act, the last bill to be introduced in this legislative session, will give the government the power to transfer up to 10 cents of the tax received on every gallon of gasoline sold in B.C. to the Insurance Corporation of B.C.'s fund.

Based on the estimated $132 million revenue from gasoline sales this year (15 cents a gallon), the government, under the new regulation, will be able to divert $88 million to ICBC coffers.

The new regulations will also authorize the government to funnel part of all licence fee revenues into its ICBC operation.

If all revenues from that source are transferred into the Autoplan scheme, ICBC's income would be swelled by another estimated $52 million, a total of $140 million.

ICBC's projected premium income for the current fiscal year is estimated at $178 million.

The possible additional infusion of funds could be used by the government to reduce insurance premiums next year.

Transport Minister Robert Strachan would only say outside the house that the additional funds will be used to eliminate present inadequacies in the premium structure.

He told reporters the structure wasn't fair at present since it provides for different rates in different parts of the province for exactly the same coverage on the same vehicles.

The Statute Law Amendment Act, which contains a multitude of amendments to various bills, also empowers B.C. Hydro to increase its borrowing power from $1.75 billion to $2.25 billion.

It also contains the changes in liquor regulations which were recently announced by the attorney-general. These changes enable the establish-

Continued on Page 2

Arctic community miffed

Social snoopers out!

BAKER LAKE, N.W.T. (CP) — This isolated community 950 miles north of Winnipeg has decided it's fed up with being studied by curious social scientists.

Settlement councillor Peter Ernerk said, in announcing the community's opposition to having an American anthropologist delve into its history, that Baker Lake will be the first settlement not to accept an investigation.

"We realize the fact we don't have any legal right to stop her, but our point is we don't want her to do any work until we have had a chance to think about it," Ernerk said.

The anthropologist in question is Cheryl Acker, a PhD student from the University of California who is operating with the help of money from the National Museum of Man in Ottawa, he said.

Ernerk said she was at Chesterfield Inlet and Baker Lake last summer and insulted people there by asking questions about where their children died and how.

"It's all right when you ask them questions about where they used to live, but no one likes to talk about how their children died and sad things like that," he said.

The Baker Lake council will ask the museum to consult the community before giving funds for any more surveys, he said.

In the last year, the territorities have had the responsibility for licensing surveys and Deputy Commissioner John Parker says the government insists settlements be consulted.

"We know of the sensitivity of this sort of thing so we have adopted this practice of referring the (survey) application to the settlements," he said.

Inside Today

Racing hearts prompt recall —Page 10
Canada challenges sea law tradition —Page 21
Queen's birthday honors awarded —Page 23

Background	5
Bridge	27
Classified	25—37
Church News	20
Comics	15
Entertainment	23
Family	18—19
Finance	8—10
King Fisherman	40
Marine Calendar	5
Names in the News	39
Provincial Court	5
Sport	11—14

Slide chops Peace link for months

FORT ST. JOHN (CP) — A massive landslide 12 miles south of here has cut the only rail link to the North Peace region after derailing a B.C. Railway locomotive and caboose Thursday.

Witnesses said a whole hillside was slowly sliding toward the Peace River Friday dragging along the 125-ton, $450,000 engine. The caboose was pulled to firm ground by a crane but the engine unit had slid out of reach.

Railway officials said 1,500 feet of the rail grade had slipped down the hill, and it might take 2½ months to rebuild the track, some 400 feet above the river level.

Some debris from the hillside has spilled into the river.

gorde hunter

THE ECHO of jack boots still scares hell out of thousands of Canadians who at one time lived in terror of their wearers in other countries. The mere sight of the dreaded arm bands was enough to reduce some to blubbering jelly.

This falls into the, it-couldn't-happen-here category, but many German-Canadians, many Italian-Canadians, will recall the same vague assurances were given them back there in the Thirties.

We have, in this province of British Columbia, the spectre of a state controlled police force, a force with far broader powers than any existing force commands and the policemen themselves are alarmed at the potentiality of such an enforcement agency.

FRAZER MacDONALD, president of the B.C. Federation of Police Officers, has been doing his level best to bring the facts to municipal bodies, to fellow police officers and to the general public.

But he is concerned that apathy rules in too many of the aforementioned areas. He is concerned about the broad and sweeping powers that this government would have in the control of courts, prosecutors and other staff.

"Let them call me an alarmist," MacDonald states. "I would rather stand up before the public eight years from now and say I was wrong, than not say anything now."

Two acts by the NDP government are the roots of his suspicions and accusations.

The Administration of Justice Act.

This act is the authority to increase the size of the sheriff's department to a possible 800 men by late 1975. Brings about two coincidences. This is approximately the number of RCMP engaged in general police work in our province. Two, the RCMP contract with B.C. expires in April of 1976. Predictions are this will not be renewed.

To equip the sheriff's men, the following have already been ordered:

- Some 50 police cars with high power engines, heavy duty equipment and certified calibrated speedometers.
- Another 30 medium size police vehicles.
- Some 500, .38 calibre police special revolvers and 250,000 rounds of ammunition.

THE NEW sheriff's men are already being trained in full police work at BCIT in Burnaby. And these jobs are by appointment — the sheriff's men have been specifically denied bargaining rights.

Move over to Bill 91, the Police Act, which is just awaiting Royal Assent. This bill gives the cabinet absolute control over appointment of police for a given area.

It gives the cabinet the right to appoint three members to the police commission to "reflect" the government's views. Gives the right to the city to have the mayor and one other city appointee on the local police board.

HOWEVER, inasmuch as it requires only three members to form a quorum, the board therefore would be responsible only to the cabinet — the mayor's voice and the voice of the other appointee would be effectively silenced.

The sheriffs have the powers of both the sheriffs act and the normal police authority. The combined powers are considerably greater than those of either the RCMP or any municipal force. More examples:

- Under the sheriff's act, it is an offence to refuse to co-operate with them in their investigation, even although it might incriminate the person being investigated.
- There are sweeping powers to search and seize WITHOUT warrants under the sheriff's act.

Powers, you could say, something like those contained in the War Measures Act.

This new super police force is responsible ONLY to the attorney-general. It is being headed up by Stewart McMorran and the secrecy surrounding the whole operation is tough enough that even MacDonald, president of the Police Federation, has not been able to find out anything about it.

IN THE light of other legislation, in other takeovers by the NDP government, the formation of this super police force should give us all pause for very serious thought. It should make a lot of fence-sitters tumble that Big Brother government is here with us right now — we don't have to wait for Orwell's 1984.

It can't happen here.

Stick your head in the sand and go on believing just that.

Stay-on-job plea by IWA chief

From Page 1

said the companies would still have to serve 72-hour lockout notice.

One fear expressed by union officials is that warm, sunny weather currently bathing the province might make it more difficult for them to persuade workers to stay on the job.

Watching from the sidelines is the B.C. pulp and paper industry, which negotiates with two pulp unions and not with the IWA, but which might be affected in any strike or lockout.

The pulp and paper companies claim any walkout won't affect B.C.'s five newsprint-producing pulp mills, because all but one — the government-owned Ocean Falls — produce their own wood chips for conversion into paper.

Substantial wood chip reserves are also available at most of the other non-newsprint-producing mills, so they would not be immediately affected, said a spokesman for the Pulp and Paper Industrial Relations Bureau.

Contracts between the pulp and paper mills and the unions don't expire until next summer, but sporadic walkouts this year have hurt production.

Also negotiating are Interior B.C. forest companies and 5,000 IWA members. That contract expires June 30.

—AP

This court is now in session, Judge Hunter Stair presiding

Seek and ye shall find —he found 'em guilty

WARREN, Mich. (UPI) — Judge Hunter Stair conducted hearings for pickets disregarding his court orders outside the Chrysler plant Friday for the second day in a row.

Stair, a county circuit judge, was accompanied by a court stenographer when he showed up in the early morning hours to repeat to pickets the statements he made in his first visit Thursday. He warned them they were in contempt of court and would be arrested if they did not disperse.

Ten pickets were arrested Friday and taken to the bus, and 20 Thursday.

"I'm giving you the same warning I gave to them yesterday," Stair said. "If you're caught outside this plant picketing again you'll get 90 days in jail."

The plant was closed Tuesday after workers began their protest against disciplinary action taken by the company against a small employees' group.

Stair had issued a temporary restraining order against the pickets, but Thursday conducted a predawn tour and found them in violation of his order.

Flanked by county sheriff's deputies and an official court stenographer, Stair rolled past the pickets on the back of a truck.

"O.K. Mr. Smith," he shouted at one of the alleged leaders of the wildcat strike, "you are in contempt of court."

The judge then turned to the deputies and said, "will you arrest that man," signalling the beginning of a mass roundup that resulted in the arrests of 17 men and three women.

The judge held an impromptu court session several hours later in the Macomb County jail. He dismissed the charges against all 20, but issued a stern warning.

"Now that you know the situation, I hope you will not be instigators in any further problems," he said.

He had one last warning for potential pickets. "You'd better bring your toothbrush, because contempt of court is punishable by 90 days in jail.

From Page 1

Autoplan

ment of neighborhood pubs, permit wine to be sold by the glass in beer parlors and extend closing hours for beer parlors providing entertainment.

Under provision in the act, the provincial housing minister is empowered to borrow money from the federal government for housing purposes.

The act also specifies the length of crown leases. For housing purposes, leases will be limited to 60 years, for other purposes to 20 years. These stipulations may be waived by cabinet.

Additional powers are also given to the health minister who, under the act, will be able to "purchase or otherwise acquire" hospitals and health facilities, land buildings and equipment to be used for hospital or health purposes.

Any such moves on the part of the health minister, however, require approval by cabinet.

Norris balks on trade

EDMONTON (CP) — Edmonton Oilers goalkeeper Jack Norris said Friday he will not report to the new Indianapolis entry in the World Hockey Association.

Norris was traded by the Oilers for future considerations but says he has a no-trade contract with the Oilers and there's another season left to run. Oilers general-manager Bill Hunter said Norris gave him a letter last season agreeing to be traded.

Stags located

DETROIT (UPI) — Michigan Stags of the World Hockey Association Thursday announced an agreement with the city of Detroit to play their games in Cobo Arena, a 10,000-seat downtown facility.

THOUGHTS ARE POWERFUL

As we think so our body performs. **BODY AND MIND** are one and the same. **BODY** the servant and **MIND** the master. Jesus on a mountain side many years ago addressed the multitude awakened by personal understanding, and gave to them a bondage-freeing thought. **"AS A MAN THINKETH SO IS HE."**

My subect tomorrow morning, June 16, at 11 A.M. in the historical Church of Our Lord will be **THOUGHTS ARE POWERFUL.** Enjoy this inspiring Episcopal service. The **CHURCH OF OUR LORD** is one hundred years old, and is located just one block from the Empress Hotel in downtown Victoria, at Humboldt and Blanshard Streets. See you there.

Rt. Rev. GORDON ROBERT STACEY

5 Inch Continuous

GUTTER in baked enamel

Takes care of itself for 20 years!

479-3232

FREE ESTIMATES

B.C. ALUMINUM "The Name For Satisfaction"

REAL ESTATE INVESTMENT

COULD MEAN WEALTH TO YOU

Ever since early settlers bought land for two cents per acre real estate has proven a favourite investment and source of substantial extra income for Canadians. Like thousands throughout Canada, you can discover the techniques of how to compound small into large holdings with our purely Canadian real estate course.

TUITION FULLY TAX DEDUCTIBLE

Increase your knowledge with tax savings.
For free brochure mail this ad with your name and address to

The Canadian Property Managers' Association
Dept. 550, Suite 311, 85 Sparks Street
Ottawa, Ontario, K1P 5A7

The Grassie-Firbanks Estate Jewellery Buyer will help you discreetly dispose of your unwanted JEWELS...

... we are particularly interested in quality diamonds, sapphires, rubies, emeralds, jade and fine jewellery to fill requests from foreign and domestic investors.

Our buyer, Mr. E. A. NADORT will be in our Victoria store on
TUESDAY & WEDNESDAY, JUNE 18TH & 19TH

All transactions are kept in strict confidence. We offer cash to Banks, Estates and Private Owners. For your appointment please call 385-1911.

1209 Douglas Street, Victoria
Telephone: 385-1911

Grassie Firbanks
Since 1885

Your good health

By G. C. Thosteson, MD

DEAR DR. THOSTESON: Please explain periarteritis. What is it, what causes it, what is the treatment?—**B.L.**

Periarteritis (also known as polyarteritis nodosa) is one of the puzzlers. We know what it is, we have learned to treat it, but the cause is open to considerable speculation.

The disease involves inflammation of the blood vessels, primarily the small and medium sized arteries.

Because it can occur in any part of the body, or in several areas, the symptoms vary, depending on location and the number of blood vessels involved. Muscle tenderness and weakness are rather common symptoms. Others, which may or may not occur, include joint pains, skin lesions, changes in vision, even lung and heart problems.

A majority of patients have some form of kidney involvement which may (or may not) result in abnormal urine and high blood pressure. If intestinal blood vessels are affected, vomiting, diarrhea and stomach pains are possible.

So, you can see from this that there is no way to describe a typical case, but it occurs more often in males past 30 than in females.

The cause is not known but there have been reports in various cases that it might be a sensitivity to certain common drugs, sulfa, penicillin, iodides. But it would appear that no single cause is likely.

The most effective treatment is with a cortisone preparation, using high dosage at first and then tapering it off to the amount needed to control the condition. This may have to be continued for months or longer. But — and this is hopeful — occasionally spontaneous or complete clearing up of the disease occurs.

□

DR. THOSTESON: Second request. Do you know of any effective treatment for neuritis of the optic nerve in back of the eyeball?—**MRS. F. H.**

This is an example of the kind of question I can't answer with any assurance. Causes of such trouble range from infection to poisoning to multiple sclerosis. Once the cause is determined, there's a basis for selecting a treatment.

In many instances no cause may be determined. Under such circumstances corticosteroids (cortisone-type medication) may be used by mouth or by injection.

COMMUNICATION

A new alternative in primary schooling

The Greater Victoria School Board has authorized a new program emphasizing oral communications skills. It will open in September, 1974, at Bank St. Elementary.

Aims:

The basic B.C. curriculum will be followed.

Listening, speaking, reading and writing will be unified on a base of spoken language.

Pupil grouping will be flexible and upgraded within a team-teaching structure.

Program:

The social climate and activities of the school will be conducive to the development of oral language and social responsibility.

—A classroom "theatre" for daily activities in drama, creative dancing, and expression.

—Monthly non-competitive "Festival of the Arts."

—Occasions for guest speakers, story tellers and field trips.

Applications are invited for children who will be in Grade 2 and 3 next term. Register any morning until June 19.

Phone 598-5012 between 1:00 p.m. and 4:00.

The Weather

June 15, 1974

Sunny with a few cloudy periods. Winds fresh westerly at times. Friday's precipitation nil. Sunshine 13 hours, 36 minutes. Recorded high and low at Victoria, 67 and 54. Today's forecast high and low, 72 and 53. Today's sunrise 5:11 a.m., sunset 9:17 p.m.; moonrise 1:54 a.m., moonset 4:28 p.m. Sunday outlook: Cloudy periods.

East Coast of Vancouver Island — Cloudy periods at times, but mostly sunny. Winds light. Friday's precipitation nil. Recorded high and low at Nanaimo, 74 and 47. Forecast high and low, 76 and 47. Sunday outlook: Cloudy periods.

West Coast of Vancouver Island — Sunny inland, and cloudy along the coast. Winds light. Forecast high and low at Tofino, 60 and 45. Sunday outlook: Mostly cloudy.

North Coast — Mostly cloudy, with highs 60 to 65 and lows in the mid-40s. Sunday outlook: Showers.

Extended outlook, Monday through Wednesday — Fair, with highs in the upper 70s and lows 45 to 55.

READINGS

St. Johns	62	52	.21
Halifax	73	51	—
Fredericton	81	46	—
Charlottetown	78	50	—
Montreal	70	54	—
Ottawa	73	48	—
Toronto	70	46	—
North Bay	69	46	—
Kenora	70	50	.21
Winnipeg	72	49	.18
Thunder Bay	70	39	.48
Churchill	34	26	—
The Pas	57	49	—
Brandon	71	47	—
Regina	72	42	—
Saskatoon	71	43	—
Prince Albert	66	49	—
North Battleford	71	46	—
Swift Current	75	42	—
Medicine Hat	80	49	—
Lethbridge	82	48	—
Calgary	77	41	—
Edmonton	73	41	—
Cranbrook	86	50	—
Castlegar	92	54	—
Penticton	88	53	—
Revelstoke	89	46	—
Princeton	93	42	—
Vancouver	69	54	.08
Prince Rupert	64	43	—
Comox	69	53	—
Prince George	84	39	—
Kamloops	94	54	—
Whitehorse	72	43	—
Yellowknife	68	49	—
Inuvik	76	51	—
Seattle	70	57	—
Spokane	94	59	—
Portland	66	56	—
San Francisco	67	52	—
Los Angeles	72	62	—
Phoenix	115	74	—
Chicago	76	61	—
New York	77	59	—
Miami	88	75	—

TIDES AT VICTORIA HARBOR
(Tides listed are Pacific Standard Time)

	H.M. Time	Ft. Ht.	H.M. Time	Ft. Ht.	H.M. Time	Ft. Ht.	H.M. Time	Ft. Ht.
14	05.45	3.8	11.00	5.2	13.30	5.2	21.45	7.9
15	06.00	2.9	22.00	8.2				
16	06.25	1.9	22.10	8.6				
17	07.00	1.0	22.45	8.9				
18	07.40	.2	17.50	7.5	19.00	7.5	23.25	9.2
19	08.20	-.3	18.45	7.7	19.20	7.7		

TIDES AT FULFORD HARBOUR
(Tides listed are Pacific Standard Time)

	H.M. Time	Ft. Ht.	H.M. Time	Ft. Ht.	H.M. Time	Ft. Ht.	H.M. Time	Ft. Ht.
14	06.40	4.6	13.50	7.7	16.45	7.4	23.30	10.5
15	07.10	3.6	15.25	8.5	18.00	8.3	23.50	10.5
16	07.50	2.7	16.20	9.3	19.05	9.0		
17	00.35	10.6	08.25	1.7	17.10	10.0	20.20	9.4
18	01.05	10.8	09.05	.9	17.50	10.5	21.20	9.7
19	01.40	10.9	09.50	.2	18.20	10.9	22.20	9.7

Arabs want land back

Faisal warning: no lasting peace

Faisal
. . . toughest talk

AP, UPI

President Nixon was told bluntly by King Faisal Friday that there will be no lasting Middle East Peace while Arab lands are occupied.

Faisal, the bearded, white-robed ruler of Saudi Arabia who initiated the Arab oil boycott against the United States last year, lectured Nixon during a toast at a lavish banquet in his honor. It was the toughest talk that Nixon has heard since he began his triumphal Middle East trip four days ago with an unprecedented reception by millions of cheering Egyptians.

Faisal's toast echoed a theme which Egyptian President Anwar Sadat had sounded several times with Nixon, but the king's language was much stronger. As with Sadat, Nixon avoided any direct response and said only that the United States wants to play a "positive" role in bringing peace to the Middle East.

The crowds that viewed Nixon's arrival in Jeddah, a bustling Red Sea port of 200,000 persons were more formal and subdued than the estimated 5.5 million to seven million chanting persons who swarmed around him during his three-day visit to Egypt — a reception which one Cairo official said only "Allah could have planned."

Before leaving Cairo earlier in the day, Nixon went by motorcade to the pyramids — stopping briefly to shake hands with a small band of blind children — and signed a joint communique with Sadat that promised to sell U.S. nuclear reactor technology and atomic fuel to help Egypt to meet its power needs in the 1980s.

Meanwhile, in Rabat, Morocco, the Libyan government newspaper New Dawn says Arab leaders are lowering themselves to pay homage to President Nixon, "the worst enemy of the Arab nation."

The paper's editorial, broadcast by Tripoli radio and monitored here, says: "To lower oneself before the American war god is the worst of all dishonors, the most humiliating of all defeats.

"Certain Arab leaders are today insulting the glorious past of the Arab nation by selling it at bargain prices to the man who nourished himself on human blood from Vietnam to Palestine."

Elsewhere in the Middle East, Israel turned over the first of four occupied zones in the Golan Heights to United Nations forces Friday. A Syrian army officer said UN troops told him the Israelis were blowing up Syrian farmhouses and looting and burning farms before they left.

Newsmen could see smoke rising from the region being evacuated by the Israelis but it was not possible to see what caused it.

And a June 26 visit by Nixon to Brussels was assured Friday as United States officials in Washington disclosed that a new declaration of principles for the North Atlantic Treaty Organization would be approved in Ottawa next week.

Nixon will go to Brussels to sign the declaration, which is intended to guide the relationships in the 15-nation North Atlantic Treaty Organization.

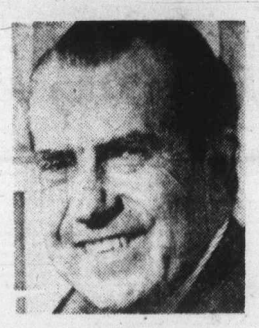

Nixon
. . . positive role

U.K. poll on Wilson, Heath:

They're both bad

LONDON (AP) — The name of the poll game seems to be — who's the worse leader?

According to the latest opinion poll on the merits of the Laborites and the Conservatives and Prime Minister Harold Wilson and Tory leader Edward Heath, both leaders were lagging badly in results published Friday.

Fifty-two per cent of those sampled felt Wilson was doing a bad job and 70 per cent believed Heath was a bad leader of his party.

The poll also showed the government increasing its popularity lead over the Tories in spite of accelerating inflation, a rising foreign trade deficit and threatening labor troubles.

However, the poll was taken before Thursday's announcement of the worst monthly foreign-trade deficit in British history and a big jump in the rate of inflation.

The jump in popular appeal was unlikely to lead Wilson to stake the three-month life of his minority government on an early national election.

Many observers believe Wilson will put off at least until the fall any electoral bid because of public feeling against a new ballot so soon after the Feb. 28 elections which brought Labor to power. The country's worsening economic crisis is also a deterrent.

The latest opinion sounding, carried out by Opinion Research Centre and published by The Times, gave Labor 46 per cent of the sampling against 34 for the opposition Conservatives, 18 for the Liberals and two for the Scottish and Welsh nationalists.

MUNRO
IS THE
MAN
for ESQUIMALT - SAANICH

STOP the GROWTH of
LIBERAL-N.D.P. BUREAUCRACY
Vote PROGRESSIVE CONSERVATIVE

P C RE-ELECT MUNRO DONALD W.

Inserted by RE-ELECT DONALD MUNRO Committee.

FLY
to
COMOX
CAMPBELL RIVER
Daily Flights
ISLAND AIR
386-6931

Nixon held responsible for those 'dirty tricks'

AP, UPI

WASHINGTON — A draft report of the senate Watergate committee charged Friday that President Nixon "must be held responsible and accountable" for a systematic campaign of "dirty tricks" against 1972 Democratic presidential hopefuls.

"This entire effort was coordinated by President Nixon's closest adviser, H. R. Haldeman, and the former attorney-general of the United States, John N. Mitchell," the report said.

"However, it is President Nixon who must be held responsible and accountable for the actions of his subordinates. Not only was he the candidate on behalf of whom these activities were undertaken, he also set the moral and ethical standards by which his re-election campaign operated."

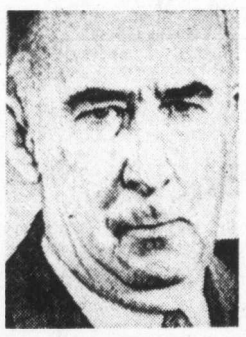

Mitchell
. . . co-ordinator

The 350-page draft was another in a series of staff reports being submitted to senators on the committee, whose final report is due at the end of June.

In other developments Friday:

The U.S. justice department agreed to turn over to the senate foreign relations committee secret FBI memos and documents about Secretary of State Henry Kissinger's role in the 1969-71 White House wiretap controversy.

● A memorandum quoted by the Los Angeles Times says President Nixon told his White House counsel on March 21, 1973, that "we should buy time" by making a $120,000 hush-money payment to convicted Watergate conspirator Howard Hunt. The memo was prepared for several Democratic members of the House of Representatives judiciary committee by a committee staff lawyer and discusses what it says are discrepancies between the edited public transcripts of presidential Watergate conversations and tapes of those conversations and tapes of those conversations, the paper says.

● Paul Nitze resigned from the U.S. negotiating team at the Strategic Arms Limitations Talks, indicating the "depressing reality" of Watergate made prospects for success unlikely.

● The White House said that presidential counsel Fred Buzhardt, stricken with a heart attack, would not be able to participate in Nixon's Watergate defence for at least two months.

● Lawyers for the seven original Watergate burglars argued that their convictions should be reversed because the White House coverup of the scandal prejudiced their trial.

● Concluding that the White House now has complied with requirements to produce documents, a federal judge ordered former presidential aide John Ehrlichman and three other men to go on trial June 26 in the Ellsberg break-in case. U.S. District Court Judge Gerhard Gesell said the White House has satisfied legal requirements for making available Ehrlichman's old files that he deemed necessary for his defence.

Poof! Fumes all gone

EDMONTON (CP) — A 16-year-old Edmonton youth turned himself into a living torch Thursday in an effort to silence complaints about the gasoline smell on his clothing.

Allen Kuchka was doused with gasoline while talking to a friend who works in a service station.

He boarded a city bus to go home and change. When passengers began to complain about the fumes, he lit a match.

There was a loud "poof" and his clothing caught fire. Driver Richard Ferguson stopped the bus and began pulling the youth's clothing off, but after helping him off the bus the youth fled.

Police found him at home in bed, an arm and his stomach covered in bandages. He told police he lit the match to burn off the fumes that were bothering the other passengers, not thinking he would catch fire.

● NOTICE ●
BLACKTOP DRIVEWAYS
SPECIAL SUMMER PRICES
MADISON PAVING CO.
385-9822
384-0024

"Is your name on the list?"

See page 24

WE ARE MARCHING TO VICTORIA TO SAVE OUR JOBS

We are working people whose jobs and incomes are threatened by the introduction of Bill 31, the Mineral Royalties Act. We can see that a crippled mining industry will hurt us, more than anyone else.

We are going to come together in a public meeting in front of the Legislature Buildings in Victoria on . . .

JUNE 20TH & 21ST

We are going to ask the NDP government, which claims to be a government of "the people", to . . .

STOP BILL 31

We believe that many of the "little people" of B.C. will suffer loss of jobs and income if exploration, development and investment in our mining industry continues to decline.

YOU ARE INVOLVED, IF...

You are a member of one of these unions . . .

Amalgamated Transit Union • Automotive Lodge International Association of Machinists • B.C. Federation of Labour CLC • B.C. Provincial Council of Carpenters • B.C. & Yukon Territory Building Construction Trades Council • Canadian Association of Industrial Mechanical & Allied Workers • Canadian Brotherhood of Railway Transport & General Workers • Canadian Labour Congress • Carpenters & Joiners United Brotherhood • Carpenters Shopmens Local • Construction & General Laborers Union • Construction & General Labourers • Electrical Workers Union • General Truck Drivers & Helpers Union • International Association of Machinists • International Brotherhood of Boilermakers • International Brotherhood of Electrical Workers • International Longshoremen's & Warehousemen's Union • International Union of Operating Engineers • Laborers' International Union of North America • Brotherhood of Carpenters & Joiners of America • Painters & Allied Trades Union • Plasterers' Union • Plumbers, Pipefitters & Steamfitters • Teamsters' Joint Council • Tunnel & Rock Workers' Union • United Steelworkers' of America.

or if you work in one of these businesses

Air Filtration
Air Services
Annuities & Income
Averaging Plans
Appraisal Services
Assayers
Audiometric Testing
Banks
Barristers & Solicitors
Batteries
Bearings
Blueprinting & Reprographic
Building Supplies
Bulk Loading Docks
Bulk Sampling — Mineral Deposits
Calculators — Electronic, Office Equipment
Car & Truck Sales
Cargo Surveyors
Catering Services — Food
Chartered Accountants
Chemicals
Coal Testing
Communications — Radio, Telephone, Electronics
Computer Services & Data Processing
Concrete Aggregates
Construction — General
Consulting Economists
Consulting Mining Engineers & Geologists
Containers — Shipping & Packaging
Conveyor Systems
Credit — Mining exploration
Department Stores
Design Engineers — Structural, Mechanical, Mill
Diesel Engines
Directional Bore Hole Surveying
Drafting
Drill Hole Logging — Electrical, Nuclear
Drilling Companies — Diamond, Rotary, Percussion
Drilling Equipment — Supplies & Repairs
Electric Power Development
Electrical Engineering & Installation
Electrical Equipment
Employment Services
Engineering & Drafting Supplies
Environmental Management & Services
Expediters
Explosives
Fencing
Financial Counsellors
Fire Fighting Equipment
Fire Protection — Systems
Food & Food Supplies
Footwear
Fuel Injection Services
Geophysical & Geochemical Supplies
Geophysical & Geochemical Surveys
Grouting Consultants
Hardware — General
Hotels & Motels
Hydrographic Surveyors
Instrumentation — Industrial
Instruments — Polution & Flow
Insurance
Japanese Import — Export — Mining and Smelting Companies
Laboratory & Scientific Supplies
Land Reclamation & Reforestation Services
Land Surveyors
Lapidary Supplies
Lubricants
Machine Shops
Machine Shop Supplies
Management Consultants
Materials Testing
Mechanical Contractors
Metal Dealers
Metal Marketing — Ores & Concentrates
Milling Equipment
Mine & Tunnel Contractors & Services
Mining Exploration Services
Mining Machinery, Equipment & Supplies
Miscellaneous Supplies & Services
Natural Gas Distributors
Oil Companies
Packing & Seals — Mechanical
Petrographic & Mineralogical Services
Pipelining — Solids
Pipes — Fittings — Valves
Pollution Control
Prefabricated Structures
Printing
Printing & Engraving — Financial Papers
Propane Gas
Prospectors' & Exploration Supplies
Public Relations
Publications
Purchasing Agents
Railways
Real Estate
Rentals — Equipment
Rentals — Trucks, Cars, Jeeps
Research — Metallurgical & Chemical
Road Contractors
Bridge Builders
Rubber & Rubber Goods
Safety Equipment
Screens
Seats — Industrial
Shipbrokers, Agents & Operators
Smelters
Soil & Rock Mechanic Consultants
Stationery & Office Supplies & Services
Steel Fabricators & Distributors
Steel Producers
Stocks — Bonds — Investments
Telecommunications Equipment — Wire & Cable Products
Terminal Operators & Stevedores
Trucking Firms
Trust Companies
Tugboat & Shipping Companies
Underwater Exploration Services
Ventilation
Welding — Rentals, Sales, Repairs
Welding Supplies
Wire — Rope
Wood Poles & Posts

. . . because you are dependent on the mining industry to some degree.

We sincerely invite all concerned British Columbians to join us. If you feel that your job, your security, or your way of life could be hurt by Bill 31, please come to Victoria with us and make your voice heard. You may not have another chance.

For further information, write or call:
Save Our Jobs Committee,
Post Office Box 3610,
Vancouver, B.C. V6B 3Y6.
Phone: 683-5791

Committee Members:
Dick Furby, prospector, Prince George
Scotty Almond, prospector/miner, Vanderhoof
Bill Slewidge, union organizer, Matsqui
John Lundquist, shop steward, Stewart
George Whittaker, logger, Duncan

PLEASE SEND YOUR CONTRIBUTIONS
to help cover expenses — food, lodging and transportation — for the people of this province who will be taking time off from work to go to Victoria to speak out for all of us against Bill 31.

Mail to:
Save Our Jobs Committee,
Post Office Box 3610,
Vancouver, B.C. V6B 3Y6

THIS MARCH HAS BEEN ORGANIZED BY MINERS OF BRITISH COLUMBIA

The Daily Colonist.

"An Independent Newspaper . . . The Organ of No Clique or Party"

1858 — 1974

Published every morning except Monday by The Colonist Publishers Limited at 2621 Douglas Street, Victoria, B.C. Second class mail registration number 0516. All undelivered copies or any notices respecting changes of address are to be sent to the above address. Member Audit Bureau of Circulation.

RICHARD BOWER — Publisher and Editor-in-Chief

The artful dodgers

WHY IS IT when every Canadian knows this country's major problem today is its galloping inflation rate only one political party leader — Mr. Robert Stanfield — seems able to recognize that fact? Why is it that only Mr. Stanfield is willing and ready to do something about it?

Certainly the attitudes of the other party leaders toward rising costs beg these questions but hardly provide the answers.

Prime Minister Trudeau, on the one hand, appears to know little and care less about the havoc being wreaked across the nation. Yesterday he had inflation "licked," today he has a "firm grip on it" and tomorrow he is going to "wrestle it to the ground." A shrug and a quip is his answer.

NDP leader David Lewis, on the other hand, is not much better. A knowing and pleasant grin replaces the Trudeau shrug to preface his contention that inflation just goes to prove what he has been saying all along. A smile, a belt at "the big capitalistic monopolies" and the "corporate rip-off artists" and other variations of his 1972 theme are his answers.

Despite their engaging physical attributes neither Mr. Trudeau nor Mr. Lewis seems able to grasp what is happening all about them. Their indifference, it must be concluded, is either the result of their ignorance of things as they are, or they are deliberately evading the issue.

Because both men are far from stupid it must be assumed that they are purposely avoiding any mention of the embarrassing subject. This would seem the most logical reason for their remarkably similar postures on the matter.

After all, didn't the real bust and boom of rising costs and prices begin under their joint rule of Canada during the past 22 months? And don't they both share the responsibility for doing nothing about it?

And now they have the gall to ask for another chance. Surely, unless Canadians have suddenly developed into a race of masochists, the opportunity must be denied them both.

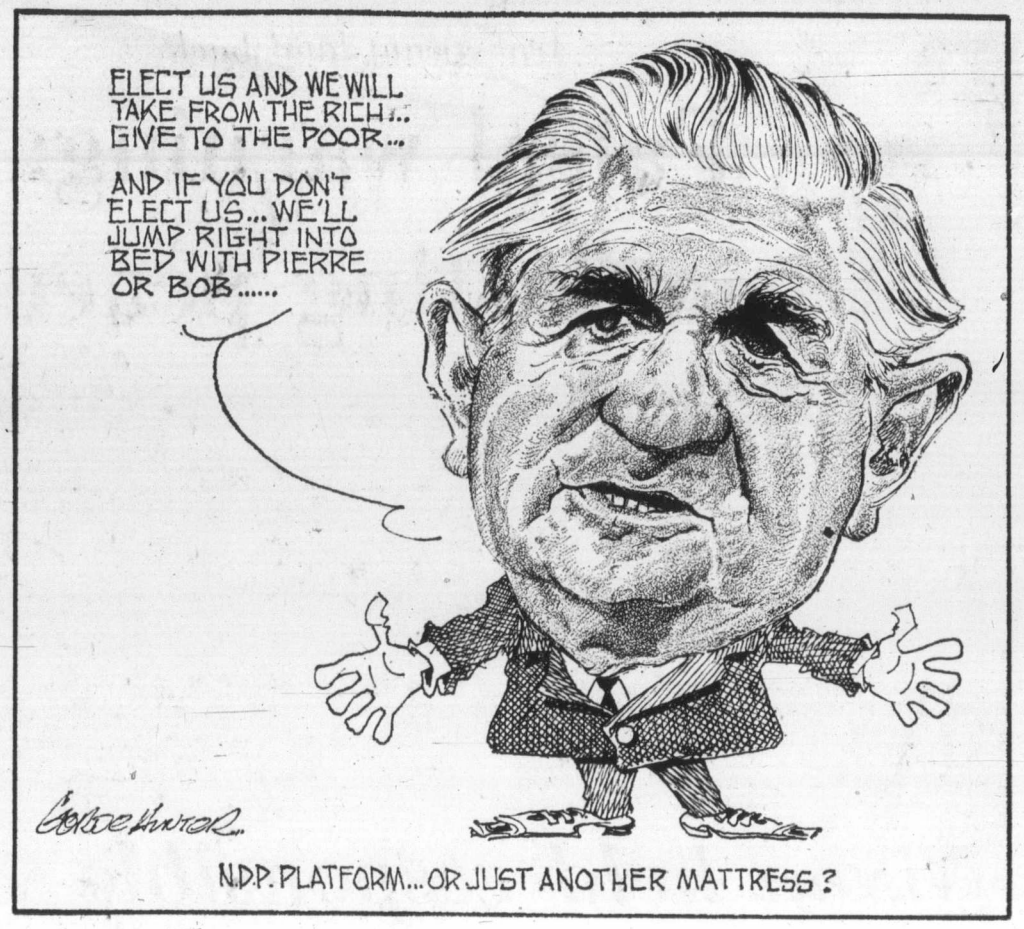

A date to remember

A MONTH HENCE, on July 14, the people of France and French dependencies, and Canadians in Quebec will celebrate Bastille Day.

The occasion, as every school boy and girl knows—or ought to know—recalls the fall of the infamous Paris fortress-prison which was an early and significant success in a revolution which culminated in mass execution, including the guillotining of Louis XVI and his beautiful Queen Marie Antoinette. The year was 1789.

More than five centuries before the stirring events that created the blood-stained First Republic, England's nobles had brought pressure upon King John which resulted in the signing of Magna Carta at Runnymede on June 15, 1215.

Out of this document grew the English constitution, "the root source," as one Canadian authority, Wendell B. Shaw, puts it, "from which all English-speaking countries each designed its own Bill of Rights."

The democratic evolution was slow, it is true. The first English Parliament did not sit until 1265 and it was not until 1628 that the Petition of Right realized the ambition of the reformers.

The Declaration of Rights in 1688 forever established Parliament's supremacy.

But it was Magna Carta which provided later charter-makers with the basic rules for human liberty.

"Clause 39: No freeman shall be taken or imprisoned, or disseised, or outlawed, or banished, or any ways destroyed, nor will we pass upon him, nor will we send upon him, unless by the lawful judgment of his peers, or by the law of the land.

"Clause 40: We will sell to no man, we will not deny to any man, either justice or right."

The Archbishop of Canterbury referred to Magna Carta as "the foundations upon which not only a constitution, but a civilization has come to stand."

Its terms are embodied in the Charters of Justice of 21 sovereign states and reflected in the United Nations' Universal Declaration of Human Rights.

It is hardly possible to measure the tremendous influence the Runnymede document has had upon the world's democratic evolution nor the debt owed by so many to those grim priests, knights and barons who confronted King John so long ago.

Mr. Shaw, who has set up bursaries in two Canadian universities for the students offering the best essay on Magna Carta, has approached education authorities here with the idea of introducing into the curriculum wider instruction in the enormous significance of the date, June 15. His suggestion is that any program should be voluntary but that the student body should be given the opportunity to mark the day in some appropriate fashion, by pageant, play or essay competition.

The Canadian people are too prone to take for granted the splendid inheritance they have from Britain and to disdain or ignore the traditions and institutions built by far-sighted lawmakers in the Mother of Parliaments.

It might be thought that, at very least, an achievement of the magnitude of Magna Carta could be given the recognition Quebec provides for the storming of the Bastille.

Ottawa Offbeat

A changed Trudeau on the platform

By RICHARD JACKSON, Colonist Ottawa Bureau

Been listening, really listening, recently to Prime Minister Trudeau?

Must have got himself some hot new speechwriters.

Nobody seems to have told them that Trudeau is a philosopher who prefers to lecture rather than politic from the campaign platform.

So they're feeding him some pretty sharp stuff — good, punchy one-liners — a nice spicy mixture of smarties and sarcasm.

★ ★ ★

Word is that Jim Coutts, once an aide to former Prime Minister Pearson and now a lawyer in Edmonton, gets the credit for juicing up the Trudeau speechmongering with good, old, plain-talking politics.

And Courtney Tower, formerly of TIME magazine and more recently of the prime minister's office, is being given marks for putting it all in easy-to-read journalese.

But whoever it is — Coutts, Tower and Company—it isn't Professor Trudeau who, for these last six years, has been delivering theses rather than speeches or statements from the campaign or press conference platform.

★ ★ ★

Like the night he blew into the Toronto riding of Etobicoke to put some weight into the renomination of Alastair Gillespie, his minister of industry, trade and commerce.

He was sounding the familiar note of leadership being the issue, and leadership, he allowed, was "a cabinet including Mitchell Sharp, John Turner, Don Macdonald and Alastair Gillespie."

Where-oh-where were such bright cabinet lights as Jean-Pierre Goyer, who bought all that Romanian oil at 99 cents the gallon, or Warren Allmand who has been so busy furloughing convicts on holidays out of Millhaven and other federal pens, or Herb Gray, the fearless consumer affairs minister, who gave us Beryl Plumptre at $40,000 to tell us to eat cake if we couldn't afford bread?

Not a mention of them.

But then, the prime minister revealed that he knew "what leadership is not," and here he got off some of those smarties.

Leadership is not, he chuckled, a Conservative cabinet made up of Peter Reilly (the Tory MP who booed John Diefenbaker in the Commons and distinguished himself in other oddball ways), Steve Roman (boss of Dennison, Rio Algom and Roman Corporation), Jack Horner (the Tory individualist from Alberta), or Lubor Zink (the right-wing columnist of the Toronto Sun), all of whom have run or are running for the Conservatives.

But not to despair of the Tories, purred the prime minister, for they were "rushing in reinforcements by air from faraway places."

Not since the expansion of the National Hockey League, he laughed, had there been so many new faces.

"Ron Collister (late of CBC TV news), Duff Roblin (former Tory Manitoba premier and ex-CP Investments senior executive), Ron Ritchie (ex-sheik from Imperial Oil).

★ ★ ★

"You know what they're going to call it from now on?" he yukked, "They're going to call it the Big Blue Flying Machine.

"The Tories are operating the biggest airlift since World War Two.

"If Bob Stanfield is going to keep it up, Tory parachuting is going to replace hockey as the national sport."

And this is Professor Trudeau talking?

Yep, from a carefully prepared text, written by the resident jokers who with their lines have lifted him out of the university lecture hall and plunked him down on the political stage where laughs are always worth more than yawns.

So Bob Stanfield's got a band with him on his jet, the Big Boom Boom Band?

"They had a band on the Titanic, too," cracks the prime minister.

Corney?

Well, yeah.

But at least it's keeping the Liberal faithful telling themselves happily that this time the Big Man is in there pitching politics instead of sophistries.

And that's something.

Washington Calling

Kissinger in the dock

By MARQUIS CHILDS

Throwing out the baby with the bath water is likely to be the end result of the expanded warfare directed at Secretary of State Henry A. Kissinger. The baby in this instance is the Nixon foreign policy opening the way to at least the chance for a peaceful world and an abatement of the nuclear arms race.

The squalid bath water of Watergate may finally drown everything good and bad. If that happens, the loss may be irreparable and the opening to a peaceful understanding between East and West closed for a long time to come.

★ ★ ★

Returning from the Middle East, hailed as Super-K and a miracle worker, Kissinger faced a press conference bent on establishing his guilt in the wiretaps of his co-workers in the National Security Council and certain newspapermen.

The persistent question was whether he had proposed those wiretaps or whether he had merely supplied a list of names of those who had had access to secret information. The question was never satisfactorily answered as reporters playing Mr. District Attorney bore in.

To this observer Kissinger's position in the early years of the Nixon administration when he was in the White House as adviser on national security affairs seems clear. He was trying to survive in a nest of vipers. The German mafia had no love for the brilliant Jewish professor who had achieved a position of such influence in the vital area of foreign policy.

In the long view of history it may be determined that he sacrificed too much, cut too many corners for personal power. But for those of us living in this precarious moment, the verdict of history is at the end of a long dark and perhaps impassable tunnel.

★ ★ ★

If the nuclear arms race between the two superpowers goes on and still other nations get the potential of the weapon of annihilation, there may be no history.

The assumption of some reporter-commentators who direct their fire at Kissinger is that diplomacy should be treated like the police beat. You score if you get the bad guys and you better believe there aren't any good guys.

Above all, no secrecy with the diplomat, the secretary of state, exposed to the fierce light of the police lineup. This is a dangerous distortion of the reporter's function.

★ ★ ★

Any protracted and difficult negotiation, such as that in the Middle East, has elements which cannot in the first stages be disclosed. Those elements, which one must assume do not violate the national interest, are an essential part of the diplomat's trade.

In the Middle East negotiation President Hassef Assad of Syria could privately tell Kissinger that he would do everything possible to prevent Palestinian terrorists from infiltrating into Israel. But he could not put this in writing nor could he advertise it publicly if a disengagement on the Golan Heights was to be arrived at. In his turn Kissinger could pass this on to the Israeli negotiators.

What this comes down to is trust. The trust that Kissinger inspired in his shuttle diplomacy was an important ingredient in his success. Should that trust be destroyed in one way or another, we shall be the poorer.

What disturbs one observer is the way each new blow at the Nixon administration brings an almost gleeful gloating. Hah, we've got the evil doers on the run. My own reaction to the plight of the nation caught up in the Watergate whirlpool is one of profound sorrow. How can this have happened to my country to which my forebears came long ago?

★ ★ ★

It is a looking-glass world. The speech that President Nixon made to the midshipmen at Annapolis was a solid, persuasive exposition of what could and could not be accomplished through a detente with the Soviet Union. If the name of a Hubert Humphrey or an Adlai Stevenson had been attached to that speech, the Liberals would have been on their chairs cheering.

Let me venture one precarious prophecy. If Nixon is removed from office by resignation or impeachment, we shall see a sterner, harsher and perhaps even a more dangerous period ahead.

The stable will have been cleaned out and that will be a satisfaction. But what comes after in a system battered and bruised by what is happening appears to be of little concern to those crying loudest for blood.

United Feature Syndicate, Inc.

OUR READERS' VIEWS

To be considered for publication in whole or in part, letters must be on subjects of general interest, and if signed with pen-names, must be accompanied by writer's name and address. Preference will be given to those that are brief.

Beacon Hill

While the Beacon Hill Park Association appreciates the merits of a public putting green, we feel the park should not be further divided up for the games and sports that Victoria may need: there is also a strong need to safeguard the right of the majority of park-goers to enjoy a place that is kept as tranquil as possible. Therefore, we support the idea of a putting green in some other park.

GARTH MAYHEW,
Second vice-president,
for JOHN NEWBERRY,
president.

Postal code

Maybe the posties have got something in their objection to the postal code system. We do not need it, and it will cost more than it can ever save, in confusion, if in nothing else. It should be scrubbed.

E. W. ABRAHAM,
1125 Faithful St.,
Victoria.

Bill 31

Mining profits in 1973 were high only because of an unusual rise in metal prices — two years ago B.C. copper mines were shut down for lack of profit and low prices. Traditionally the return on mining investment is about 12 per cent. The excessive company profits are a product of NDP mathematics. If Bill 31 goes through unchanged, mining exploration will end in B.C. and there will be no more mines to help pay for the elaborate social structure we have come to accept.

In its own interest, the public should demand a fair deal for mining and other resource industries. Otherwise the province will be bankrupt within a relatively few years.

J. M. CARR,
3896 Scolton Rd.,
Victoria.

Instability

Protest is demanded against government action re mining and other natural resources.

With the growing realization of the importance of natural resources to the world's economy, there should be responsible far sighted planning for the involved industries that would ensure Canada's world leadership in the future. Instead we see a growing trend on the part of Ottawa, as well as several provinces, toward short-sighted opportunistic new taxation moves and counter moves leading to instability and eventual expropriation by taxation.

It is probably not too late to rectify the situation but the currently developing uncertainties are bound to be damaging to the Canadian economy as a whole.

The least to be expected would be consultation with the industries as there was in the previous decade.

What has happened to "participatory democracy?" Have our MLAs and MPs become power-hungry m o n e y g rubbers?

D.A.J.

Just a warning

I have been taking Chinese herb pills for several months and I have never felt better. In fact, they have enabled me to stop taking prescription drugs that did have side effects; so I feel justified in demanding that the results of the test be made public; that the pills be put back on the market the way they were with no interference other than a warning if necessary, such as is used in cigarette ads.

C. McLAREN,
2656 Eastdown Rd.,
Victoria.

Pill seizure

The actions of officers of the Food and Drug Department of the federal government in seizing the Chinese herbal pills are in no way the actions or responsibility of the medical profession.

D. P. NORTH, MB,
1105 Pandora Ave.,
Victoria.

Lost rights

I was glad to see that the news of Mrs. Mills' dismissal because she did not wish to join a union was given good coverage in Saturday's Colonist.

A person may not be rejected or fired because he or she is black or white, Catholic, Protestant, Jew or any other religious belief, nor for being a Liberal, Conservative or NDP. This protection is written into labor laws and the Bill of Rights. Yet if it so happens that a person does not wish to join a particular union, then he or she immediately becomes a "non-person" and loses some rights of Canadian citizenship. Is this just?

The right to work has been eroded far more than most people realize. For instance, it is no longer possible to join the federal civil service without also joining the appropriate union or association.

For years the unions have fought for, and won, the right of anyone to join a union without harassment. And certainly this should be so. But surely the right to earn a living at his chosen job should not be forbidden just because he doesn't agree with the policy of a particular union.

Mrs. Mills has, under protest, accepted the ultimate penalty that the union could exact. I wonder how many others have protested this unilateral power, but finally had to prostrate themselves because of financial pressures. Write in support of Mrs. Mills' rights. I don't think you can be fired for stating your displeasure — not yet, anyway.

T. HUGHES.

Inflation

The Liberals have created inflation. It has not been imported, and is far worse than the government-doctored indices would have us believe. It has been their gutless political decisions — not economic decisions. It's like drug addiction — it requires a constantly increasing dosage to maintain the status quo.

This has come about over the past 10 years by the permissiveness of the Liberals, who by their ineptness, or by design, have brought the country into a state of anarchy. It will continue to worsen if they are returned July 8.

We have just witnessed how a handful of civil servants can bring the country to its knees by illegal strikes, then thumbing their collective noses at both the government and the courts of the land. And our fearless leaders did not have the intestinal fortitude to take any disciplinary action.

They have fought anarchy by appeasement; by handing out uncontrolled and vast sums of money to the dissidents and drones.

Maybe they have correctly gauged the moral fibre of Canadians. Maybe we haven't the will to fight these conditions, as it would necessitate great sacrifices by all Canadians, but Canada would survive and emerge strong.

It's been obvious for some time that the Trudeau Liberals do not wish these conditions of sanity to return, for it would mark the beginning of their political demise.

A. D. MORRIS,
6908 Adera St.,
Vancouver.

The Now Society

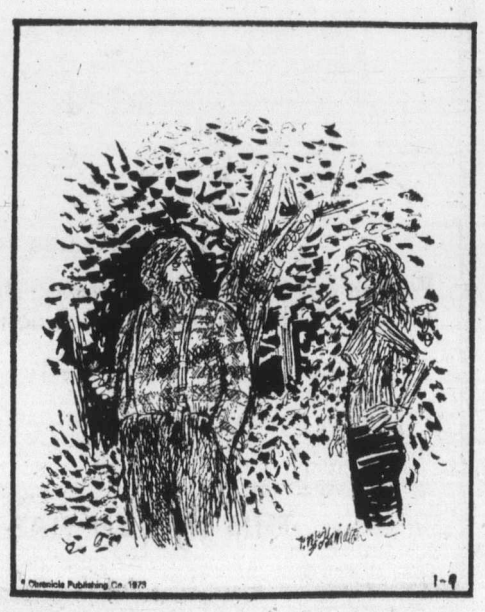

"I'm through with you and your damn environment!"

Today In History

By THE CANADIAN PRESS

1215 — King John agreed to the Magna Carta which forbade imprisonment without trial.

1752 — Benjamin Franklin conducted his kite experiment in an electrical storm.

1898 — A tidal wave killed 22,000 persons in Japan.

1944 — The CCF won the provincial election in Saskatchewan, opening 20 years of socialist government in the province.

All those little guys:

Will you please be counted?

By HUBERT BEYER
Colonist Reporter

When the present legislative session ends Wednesday, British Columbians will be left with a great mystery.

Who is "the little guy?"

The little guy has featured prominently in this session.

Premier Barrett told the house on numerous occasions how he fought for the little guy all his life.

Cabinet ministers brought in bill after bill for the explicit purpose of giving the little guy a break.

And the opposition did its thing; it opposed many things to protect the little guy from the heavy hand of socialism.

At times, there is a suggestion that more than one little guy is fought for, given breaks or protected.

Take the Placer Mining Act, for instance. It will enable the government to designate certain areas in the province for placer mining, that is the surface mining of precious minerals, such as gold.

It also gives the government the authority to place a royalty on the proceeds of such placer mining.

The bill was before the house for second reading or approval in principle.

Enter the little guy.

The bill, said Mines Minister Leo Nimsick, would give the little guy a chance to go out on weekends and pan for a little gold.

But Socred MLA Alex Fraser (Cariboo) said the little guy would be pretty upset if the government decided to collect royalties on his finds.

Even Liberal MLA Gordon Gibson jumped to the little guy's defence. More than 4,000 little guys, he told the minister, were out there every year, trying to hit a bonanza.

Nimsick replied that not much money was made by these little guys considering that placer mining produced only a little more than $4,000 in earnings in 1971.

That would be about a dollar a year for each little guy, assuming there are, indeed, 4,000 of them.

Some light was shed on the little guy's mystery by Michael Hughes, a reporter for Canadian Press which, presumably, covers the legislative session so the little guy can read all about himself.

The little guy, said Hughes, pops up every once in a while, depending on whether the premier needs to fight for him, or the opposition to protect him, and the little guy must be somewhat schizophrenic by now.

Fortunately, he will be able to hibernate starting Wednesday. When the Legislature prorogues, the little guy will no longer be harassed by government or opposition MLAs.

He can go placer-mining, or enjoy any of the other things which the government has provided for him through legislation passed in this session.

Prison term meld sought

A Victoria lawyer said Friday he'll go to court next week to see if the law can allow a Victoria man to serve a 30-day jail term all at once instead of if the six five-day periods that were his official sentence.

Lawyer David Lysson, appointed by Legal Aid, will go before Judge William Ostler in the unusual case of David Leroy Maxwell, 33, of 1145 Bay, who is due in jail this morning for the first of his six short terms.

Lysson also said he had recommended to Maxwell that he give up a proposed appeal of the case and Maxwell had agreed.

It all started May 15 in Victoria Provincial Court when Maxwell pleaded guilty to a Victoria charge of a $1,200 welfare fraud. On sentencing day June 3, he explained he was working on the B.C. Ferries with 10 days on and five days off.

Ostler said he didn't want Maxwell to lose the job and imposed a 30-day term to be served during the first six periods of five days off. But since then, the man Maxwell replaced had returned to the ferry job and Maxwell has been laid off.

He therefore wants to serve the 30 days all at once. Doing it intermittently will spread the time over 80 days, making it more difficult for him to look for another job—and keep it.

Lysson said Ostler may have lost jurisdiction over the case after the sentence papers were signed but he would appear Monday or Tuesday to seek relief for his client.

Provincial COURT

Preliminary hearings for two men arrested after a record drugs haul June 6 in Victoria were set Friday in Victoria Provincial Court for four days in September.

The hearing of Montreal resident Gordon Robert Drainville, 33, on a charge of possession of a controlled drug for the purpose of trafficking and of trafficking in such a drug was set by Judge Edmond Jorre de St. Jorre for Sept. 23 and 24.

Hearing of Dennis Grant Laverty, 23, of 3150 Jutland, on a charge of possession of a controlled drug for the purpose of trafficking was set for Sept. 25 and 26.

The two were arrested as police seized five pounds of methamphetamine, worth anywhere from $150,000 to $500,000, in a downtown Victoria hotel. Drainville has been released after $5,000 cash bail was posted while Laverty is attempting to raise $6,000 in surety bail.

□

No bail was set by St. Jorre for Keith Reginald Mullaly, 30, no fixed address, who was ordered held in custody on a charge of trafficking in heroin Wednesday in Victoria.

The judge acted after prosecutor Bruce McConnan said the crown would oppose any bail for Mullaly and defence lawyer Brian McAsey said "we won't oppose a detention order." Mullaly was remanded to Tuesday for further hearing.

□

In traffic court, Charles Andrew Vollman, 23, of 1180 Esquimalt, pleaded guilty to a charge of impaired driving last Sunday in Saanich and was sentenced by Judge F. S. Green to 14 days in jail.

Blaze hits Esquimalt inn wing

Damage was estimated at $2,000 Friday after fire hit the unoccupied King of Portugal Room in a recently-completed wing of the Olde England Inn on Lampson in Esquimalt.

Esquimalt firemen said the blaze, discovered by a maid, may have been caused by a spark from a chimney igniting the roof and burning down into the room. No one was hurt and tourists at the inn helped fight the flames.

Dockyard firemen also joined in the one-hour battle.

—Colonist photo by Ian McKain

Victoria hopefuls

Victoria riding candidates in July 8 federal election outlined platforms to good turnout of elderly people Friday at session in James Bay United Church hall. As Peter James, NDP, reads from paper, Tory incumbent Allan McKinnon, left, and Liberal candidate, Mrs. Frances Elford listen.

Marine Calendar

NAVY
Rainbow, Gatineau, Terra Nova, Restigouche — in Portland.
Chignecto — Vancouver.
All other ships in port.

MARINE SICENCES
William J. Stewart — Skeena River area.
Pandora 2 — Vancouver.

COAST GUARD
Racer — San Juan patrol area.
Vancouver — on Station Papa.
Rider — Johnson Strait patrol area.
Ready — Gulf Islands patrol area.
Camsell — In Vancouver for refit.
Sir James Douglas — Kyukuot patrol area.
Quadra — en route Daker, West Africa.

MERCHANT MARINE
Alberni — Stove Camble.
Royal Roads — Grattan, Manna.
Esquimalt — Sealand Finance.
Duncan Bay — Vishva Seva.

CRUISE SHIPS
Alfred Rehder — Cowichan Bay.

B.C. Tel body asks for nod

VANCOUVER (CP) — Colin Cole, president of the British Columbia Telephone Supervisors' Association, said the group has applied to the federal labor relations board for certification to represent 500 supervisors with the company's plant division.

Building trades want action

Pickets will be escalated

More construction sites in Victoria will be picketed Monday unless there is a major development in negotiations, a carpenters' union spokesman said Friday.

The only building site being picketed in Victoria at present is the Chateau Victoria highrise on Burdett.

John Schibli, president of Local 1598 United Brotherhood of Carpenters and Joiners, said the construction unions plan to increase the pickets.

The labor dispute is between Construction Labor Relations Association, representing 850 B.C. contractors, and the 10-pact group of construction unions, which includes the carpenters, plasterers, laborers, painters, and operating engineers.

Schibli said nothing drastic will happen Monday but picketing will undergo some "controlled escalation."

Plumbers and pipefitters south of Ladysmith ratified a new agreement Thursday night and plumbers in other parts of B.C. will vote on an offer Monday.

The 10-pact group has been offered a $2.90 an hour wage and fringe benefit package with 85 cents coming on the date of the signing.

But some of the unions outside the pact, including plumbers and electricians, have been offered a first-step increase of $1.10 within a $2.90 package.

New rules tighten safety standards

Stricter regulations governing minimum standards of lunchrooms, washrooms, showers, clothing storage and ventilation in offices and factories were announced Friday by Labor Minister William King.

The new regulations spell out minimum requirements in lighting, cooling and control of atmospheric contaminants.

King also announced new regulations for the construction of elevator shafts.

Elevator machine rooms are now required to have access doors and metal frames and there must be access to elevator from every floor.

In a prepared statement, King pointed out that lack of access to elevators on lower floors of some buildings had resulted in loss of life because rescue crews couldn't reach people trapped in elevators during fires.

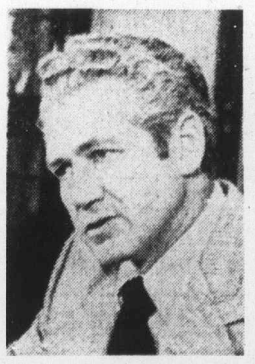

King
. . . strict controls

Candies shock buffer

LONGFORD MILLS, Ont. (CP) — Diabetic drivers should carry such foods as biscuits, fresh fruit and mint candies in their cars, says Dr. Gordon Brown, assistant clinical professor of medicine at the University of Alberta.

Brown discussed the diabetic driver at the first general meeting of the professional health workers' section of the Canadian Diabetic Association at the Geneva Park conference centre Thursday.

He said the consumption of such foods by diabetics while driving could help ward off the dramatic effects of a hypoglocemia, or low blood sugar, attack.

During a severe attack, a driver could lose consciousness.

"A three-year study in California has shown that diabetic drivers have 80 per cent more accidents than drivers without the chronic disease," said Brown.

"Seventy-six per cent of these drivers had hypoglocemia attacks," he said.

B.C. teams with Japanese firm

Steel mill value studied

FORT ST. JOHN (CP) — Industrial Development Minister Gary Lauk announced Friday that British Columbia and the Japanese steel company Nippon Kokan KK have agreed to carry out a joint study on the feasibility of constructing a steel mill in the province.

He told the North-Central Municipal Association conference that an executive committee representing both parties will be established to direct the study and first priority will be given to the establishment of a rolling steel mill.

Lauk said the study will be carried out in three phases, with the initial phase being the investigation of possible sites. Both coastal and inland sites will be considered.

"As part of the study, the executive committee will investigate thoroughly the economic, social and environmental impact of this project on the province.

"In addition, the committee will ensure that affected communities and other interested groups are involved so that local and specific points-of-view can be given full consideration."

Lauk said tthe terms of reference of the study insist on the use of the most advanced technology in the world with full consideration given to the future potential of processes now under development.

"We are looking for a significant Canadian participation in this project but we will also investigate participation by other steel producing countries," he said.

Summer Sale
SAVINGS
AT VICTORIA'S LEADING GARDEN CENTRE — JUNE 15-22

Ornamental Shrubs 1.59
Good variety in cans.
Regular 1.99. SPECIAL

13-16-10 Fertilizer 3.99
Great for lawns.
Reg. 50 lbs. for 5.15. SPECIAL

HANGING BASKETS
Good selection and quality.
7.95 – 9.95 – 12.95

WEED 'N' FEED
11-lbs. 4.25 22-lbs. 6.25

A LARGE SELECTION
Clay Pots — Cedar Tubs and Planters — Ornamental Pots
AT POPULAR PRICES

½ PRICE
DON'T MISS THESE BARGAINS
Western Boots — Western Hats — Allen Oscillating Sprinklers — Aquarium Supplies — Pet Books — Games — Animal Ornaments
MANY OTHER SURPRISE ITEMS!

POWER MOWER SAVINGS
BLACK & DECKER
Electric
Reg. 84.85 — SAVE $20.00
64.85
GILSON 19" ROTARY
3½ H.P. Briggs Stratton. Adjusting height. Reg. 124.95. SAVE $35.00
89.95

pic-a-pop PER CASE 2.25
(Plus Deposit)
THE BEST FOR LESS!

No Delivery on Specials
Buckerfield's LIMITED
Victoria Store Only CHARGEX
506 Pandora Ave. LOTS OF FREE PARKING 384-7181

Militancy growth stressed

VERNON (CP) — A rising militant attitude and continued pressure for wage parity among members was the theme put forward Friday by Harry Greene, B.C. president of the Canadian Union of Public Employees.

Speaking at the 11th annual convention of the B.C. division, Greene said the "bitter struggle" in Kamloops for wage parity with the Metro Vancouver area "is one which merits the fullest possible support of every CUPE local in B.C."

"The division, to keep abreast of the rest of the labor movement, and to satisfy the legitimate demands of its membership throughout the province, must give its wholehearted support to the principle of wage parity."

Greene said in every area of the province the mood of the membership is "becoming increasingly one of determination and militancy."

Meanwhile, the civic workers strike in Kamloops entered its 73rd day Friday with the city and CUPE little closer to agreement than they were at the start of negotiations last December.

As the walkout by 275 municipal workers drags on, Kamloops residents are just now beginning to feel the real effect.

Increasingly warm weather has meant ever growing piles of garbage are beginning to smell and the effect of still-closed swimming pools and arenas and neglected parks is hitting home.

Roads have not been maintained since the strike began and motorists have to skirt gaping potholes in all parts of the city.

Last week the annual 10-day Summer Pioneer festival was cancelled because CUPE said it would picket the various events.

Supervisory staff is attempting to keep the day-to-day business of city hall up to schedule but there are inevitable delays in processing construction projects and issuing building permits.

Threat 'funny'

KELOWNA (CP) — Canadian Union of Public Employees spokesman Aubrey Burton said this week Kelowna city's council threat to lock out its 200 municipal employees is "almost hilarious."

City council voted unanimously Tuesday to lock out CUPE members of Local 338, following union's rejection of its latest wage offer.

"It would certainly put the city in an awkward position, but I don't think it will materialize," Burton said.

City negotiators have also withdrawn their offer of a two-year contract, which provided a wage increase of 17.6 per cent in the first year and 14.3 per cent in the second year.

UPLANDS - CHARMER

UPPER TERRACE—5 or 6 bedrooms house with character and tastefully designed. Panelled walls, dark beams, leaded glass, built-in book cases, buffet and china cupboard. Separate elegant dining room, large living room, beautiful hardwood floor, large sunroom, spacious kitchen, 3 sets of plumbing, full basement, hot water heat, double garage, ⅓ acre lot, sprinklers.

This home is in 1st class condition.

Listed at $135,000

RON CROW 592-4989 ISLAND HOMES LTD.

STAMPS WANTED

Appraisals, Collections, Accumulations, Estates. B. Schulze Stamps Ltd. R.R. 7, Victoria—479-5745

10½% TERM DEPOSIT

—A limited time offering
—Minimum $5,000
—Your money is only tied up for a three-month term
—Guaranteed
—Other rates and savings plans available.

Assets Over 25 Million Dollars

West Coast Savings Credit Union

VICTORIA 386-6355 239 Menzies
COLWOOD 478-5534 Colwood Plaza
SOOKE 642-5233 6689 Sooke Road
ESQUIMALT 382-8215 522 Admirals

★ FOR SALE ★

DALLAS PLACE
670 Dallas Road

Luxurious waterfront condominium, unexcelled view. 2 bedrooms, 2 bathrooms, open fireplace, utility room. Large rooms and spacious closets. New carpet and appliances. 1500 sq. ft. $79,000.

For particulars, please phone 388-6996.

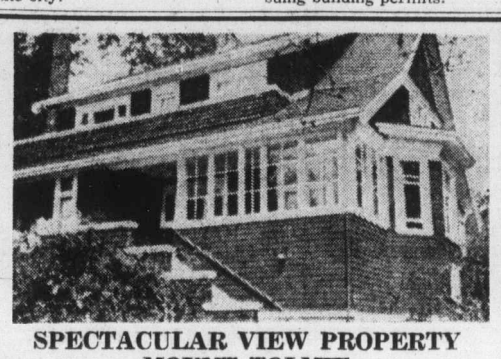

SPECTACULAR VIEW PROPERTY MOUNT TOLMIE

Character 5-room home overlooking City from Mt. Tolmie. 4,000 sq. ft. over living area. Cathedral entrance, spacious separate living room and dining rooms with fireplaces, family-size den, 4 bedrooms, 2 bathrooms. Built-in circular nook off sunny kitchen, leaded glass windows in this home of character and distinction. Situated on 2/10 of an acre. Approved subdivision. $125,000.

BROWN BROS. on LANSHARD
385-8771 (Anytime)

For appointments: Phone JOHN REYNOLDS, 592-2809

OPEN TO VIEW

Saturday 1 to 4 p.m.
10228 Almond Street
Sidney

This brand new 3-bedroom family home offers you 1225 sq. ft. of excellent contemporary family living. Included are 3 bedrooms, large master with en suite feature. Large open living room with unique floor-to-ceiling old brick fireplace, large bright convenient kitchen with eating area plus separate dining area. The full high basement with ground level access is just waiting additional family or recreational development. Topped off by a full-length sundeck this home surely warrants your personal attention.

For further information or prior inspection please call

384-8126 ANTHONY J. FAULKNER 384-6870

Pemberton, Holmes
1002 GOVERNMENT STREET
Serving Victoria Since 1887

OPEN HOUSE
SAT. 1-5
UNIVERSITY AREA
$77,900

You'll fall in love with the large gracious entrance on lower floor with costly carpeted stairs leading up to "L-shaped", wall to wall carpeted living room and dining room, floor-to-ceiling old brick fireplace, ample hardwood cupboards in large kitchen with double sink. Extra large master bedroom en-suite, oak floors in 3 bedrooms on main floor plus 2 extra daylight bedrooms down. Recreation room and 3rd bathroom (2-piece). Huge balcony over double carport. Near schools. Partial sea-views. ML No. 7764.

2034 CASA MARCIA

D F Hanley Agencies Ltd.
MABEL CRACK
385-7761
375-7761 (24 Hrs.)

FARMETTE
MAGNIFICENT OCEAN VIEWS

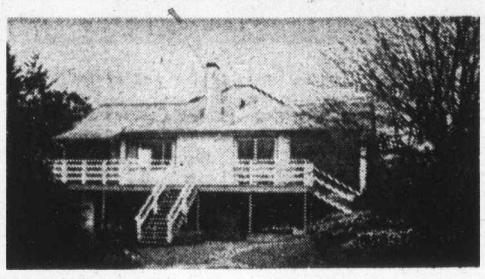

Quality Farmette (3 acres) — Magnificent ocean views from the spacious living room-family dining room; modern kitchen and the two bedrooms on the main floor. Truly luxurious! Full basement with extra room. 3-car garage. Stable for 2 horses and 3 cows. Also, chicken run. Full price for this fine East Sooke property. $75,000.

QUALITY OCEAN FRONT

This fine home is quality ocean front property located 22 miles from Victoria on one of the finest waterfront lots I have seen. Sheltered by Rock Bluffs on each side, southern exposure, over half acre lot; well constructed three-bedroom home. Magnificent views from delightful living room, dining room and kitchen. Full price now $95,000.

Dial CLIFF STRETCH
479-1667 592-3969
J. H. WHITTOME & CO. LTD.
706 Fort Street

P C

Re-Elect Alan McKinnon for Victoria
And
Donald Munro for Esquimalt-Saanich

MEET AND TALK WITH . . . STANFIELD . . . HERE IN VICTORIA

Come, With Your Friends,
to CENTENNIAL SQUARE at
12:00 O'CLOCK, TUESDAY, JUNE 18
HE WILL BE THERE

If You Want Transportation
or Other Assistance, Phone
Allan McKinnon's H.Q. 388-9978
or . . .
Donald Munro's H.Q. 479-1611

There will also be entertainment and Sandwiches and Coffee for you.

Inserted by the Progressive Conservative Party

FOR SALE Royal Trust "THE SIGN THAT SELLS"

OPEN HOUSES

2855 FIFTH ST.
(Corner Topaz)
SAT., 1 - 4 P.M.

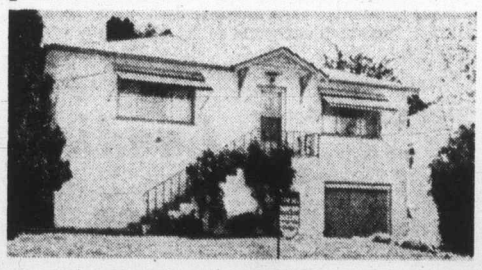

Ideal 2-bedroom home. Lovely living room with oak floors and fireplace, spacious dining area, step-saving kitchen, 2 good-sized bedrooms, 4-piece bath, full basement, 8-foot high with charming recreation room and drive-in garage. Asking $42,900.

Peter Ter Veer, 384-8001 or Res., 479-1588

OPEN HOUSE SAT., 1:30 - 4:30 P.M.
2724 WALE RD.

Near Colwood Corners—Can you believe almost 3 acres plus this lovely home and suite could be yours in time for summer if you act quickly? The asking price is $140,000, but this could be worth a mint in the future. Home is very spacious. Large living room and dining room, fireplace and wall-to-wall, 3 bedrooms, 4-piece vanity bath, custom kitchen with appliances, utility, rumpus room, work space, 2-piece bath in basement. Also a completely self-contained suite. Fruit trees in abundance and heated greenhouse. Run your own market garden . . . you'll be sorry if you miss this one.

View with Joyce Miller or John Morry, 384-8001

ROYAL TRUST CO.

VICTORIA REALTY LTD.
3477 Saanich Road 386-3585

OPEN HOUSE SAT., 1:00 - 4:30
3910 Shorncliffe

Cedar Hill Area — Rustic Rancher
Three Bedrooms plus Family Room
Two Fireplaces—$69,500

Situated on a high treed view lot in a secluded area. Over 1400 sq. ft. of quality offering many extras. Rich, warm varieties of panelling throughout. A must to view.

Don Munro and Colin Munro
477-1705 or 652-3383. Anytime 386-3585

OPEN HOUSE SAT., 1:30 - 4:30
3853 JILLIAN PLACE

CEDAR HILL AREA

Brand new, over 130 onstruction. Very Bedrooms, 1½ baths he street. Three quiet cul-de-sac. Only the full basement bedrooms. Double ca fireplace, 2 extra that is laid out for la ndeck over.
Price $59,750.

SOLD

Don Munro 386-3585 477-1705
Gerry Porter 386-3585 592-3484

OPEN HOUSE, SAT., 1:30 - 4:30 P.M.
1211 MAYWOOD

Begin a leisurely room by room tour of this remarkable home. Notice the large living room complete with fireplace. The in-line dining room measures 10'x8'. Three bedrooms are located on the main floor with two more downstairs. The grounds are completely landscaped and ready for all that summer living. MLS No. 7646.

For further information call . . .

384-8126 JACK S. COLWELL 385-3018

Pemberton, Holmes Ltd.
1002 Government Street

---

150 ACRES
Fantastic Views Across Strait of Georgia
Small Lake
Tremendous for Holding or Living

$750,000.00

DAVE TAYLOR ALLTOWN REALTY LTD.
477-6973

OAK BAY BORDER
$39,900

An immaculate 2-bedroom, no-step home in a prime area. Large 50'x140' well-cared-for lot. Drive by 2441 TRENT STREET, and to view please call:

JIM WEST 382-1145 **ROBERT YOUNG 477-8749**
or 383-1124 Anytime

Park Pacific Investments Ltd.

SATURDAY
OPEN HOUSES
2 p.m. to 4 p.m.

We Proudly Present . . .
These Rockland Homes!

1373 Rockland

Presently duplexed but would make an ideal single family home. Over 2800 sq. ft. of living area on two floors. Lots of character and located on a high secluded lot close to Government House. Hurry, you'll like this home. Priced to sell at **$84,950**. MLS 7675.

Douglas Bavington
In Attendance
385-7761 (24 hr.)
598-3929 (Res.)

806 Linden

A real family home completely updated and maintained throughout. Formal living room and large formal dining room. Modern kitchen with eating area. Fully developed downstairs. Ideal rumpus room or possible In-Law suite. Clear title, financing available.

A Must to See!

Fred G. Carver
In Attendance
388-4294 (24 Hr.)
598-2581 (Res.)

D. F. HANLEY AGENCIES LTD.

OPEN SATURDAY 1:30 to 4:30

1591 CHRISTMAS AVENUE

A warm and friendly 2-bedroom, full basement home in the University area. Extra bedroom and family room in the basement, as well as a partially developed upstairs. Private fenced yard with large, above-ground swimming pool. For details or prior viewing, please call

384-8126 R. I. MURPHY 592-7250

Pemberton, Holmes Ltd.
1002 Government Street

OPEN HOUSE!
3710 GORDON HEAD ROAD
FRIDAY AND SATURDAY 2 - 4 P.M.
$79,500

Privacy is the keynote of this home! The warmth of wood finishes makes living easy in this real family home of six bedrooms with triple plumbing, family room off kitchen, and sound-proof rec. room. Dining-living area is spacious. Join us Saturday and view leisurely or for prior appointments, please call: FLORENCE MAUGER at 598-5109, or MARK MUNN at 383-4393.

JACK MEARS OAK BAY REALTY LTD.
2194 OAK BAY AVENUE

"The Professional People"

OPEN HOUSE
FRIDAY 7-9 P.M.
SATURDAY 1-5 P.M.
466 QUAYLE ROAD

2½ Acre Mini Farm complete with excellent outbuildings on completely cleared level fertile and (238'x453') fronting on paved road close to schools and only 6 miles from downtown Victoria. Modernized 3-bedroom home with OOM heating, copper plumbing and new wiring. Large cabinet kitchen, vanity bath and downstairs a rustic rec room with fireplace, bar and wall-to-wall carpet. To preview this valuable property priced to sell at $79,000, call

479-1667, Bill Anderson, 479-6648

J. H. WHITTOME & CO. LTD.
Royal Oak Branch

OPEN HOUSE
SAT., JUNE 15, 1:30 - 4:30
2070 FREDERICK NORRIS ROAD

Large family home in Oak Bay. 2600 sq. ft., 4 bedrooms, 2½ baths. Close to University. Owner has purchased and will consider all offers. Excellent financing available at low interest rate.

Phone Albert Roberts, 592-3980, or 598-3321, for prior viewing.

JACK MEARS OAK BAY REALTY LTD.

OPEN SAT. 1:30 to 4:30
155 GOLDFINCH — SEA VIEWS

Watch the ships go by from the modern kitchen, spacious antique living room and 2 sundecks. 2 or 3 bedrooms, part basement, beautiful large lot on quiet street. 1624 sq. ft. of character and charm. Must be seen inside. Follow Sooke Rd. to Metchosin Rd., turn onto Lagoon Rd. down to Goldfinch. **$58,500.**

SHIRLEY WILDE
388-4271 478-2459
RUTH LUKAITIS
388-4271 477-5306
J. H. Whittome & Co. Ltd.
706 Fort Street

CLARENCE HOUSE

139 CLARENCE ST.
JAMES BAY—Between Simcoe and Niagara Streets
(Just off Government)

48-1250 Square Feet Luxury Homes (36 Left)

- ★ Full steel and concrete construction.
- ★ 4 Only units per floor.
- ★ Magnificent harbor, city and Beacon Hill Park views.
- ★ Each unit 2 bedrooms, 2 full bathrooms, utility storage room.
- ★ Full-line top quality appliances.
- ★ **Indoor swimming pool, swirl pool and sauna.**
- ★ **Resident manager, furnished guest suite.**
- ★ **Priced from $52,000.**
- ★ **Furnished display home open 2:00-4:30 and 6:30-8:00, Monday to Saturday.**

This building is one of a kind and probably the last in this area, and the prices shown are only guaranteed for 30 days. SO DO HURRY!

PACIFIC STRATA SERVICES LTD.
201—727 Johnson Street
386-2437

ONE OF A KIND

COMBINATION 8-LANE FIVE PIN BOWLING ALLEY
(90% booked '74-'75), plus licensed 150-seat cabaret and 54-seat licensed dining lounge. Building is concrete block construction (approx. 11,500 sq. ft.) on approx. 23,000 sq. ft. of land. Excellent location, sound investment, showing good returns.

OWNER OPERATED

Modern rural service station plus 3-bedroom home. Excellent business located 18 miles from Victoria in a fast growing community. 1.46 acres with potential for expansion for car sales, drive-in, etc. Financial statements available.

FOR SALE — Royal Trust — "THE SIGN THAT SELLS"

For information on these two properties, contact:

BILL JENSEN, BERT COLES or RON BLACK at 384-8001

The Royal Trust Co.
Courtesy to Agents

OPEN HOUSE
1-4 p.m. SATURDAY

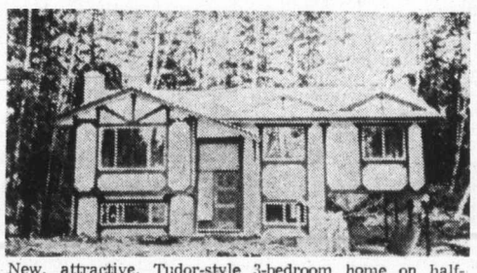

New, attractive, Tudor-style 3-bedroom home on half-acre lot in new subdivision. Close to waterfront. 1,364 Sq. ft. of living space. Wall-to-wall short shag. Fireplaces in living and rec room. Reasonably priced at **$54,000**

SOOKE REALTY LTD.
Mrs. GOLDIE 642-5426
BOB GEORGE 642-5670

FOR SALE — Royal Trust — "THE SIGN THAT SELLS"

View of the Sea
Four Bedrooms
2 Full Bathrooms

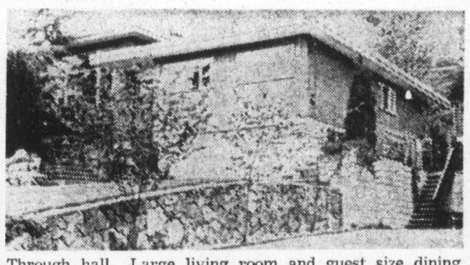

Through hall. Large living room and guest size dining room with wall-to-wall carpet, with double doors leading from the dining room onto a quiet sundeck, modern kitchen with view of the sea and large breakfast area with a door leading onto a large second sundeck. Outside barbecue pit. Rumpus room, playroom, furnace room, 2-car drive-in garage on lower level. Three bedrooms with wall-to-wall carpet. Lovely garden. Owner transferred to the east and must sell.

For Appointment to View, Call
RON BLACK, BERT COLES or BILL JENSEN, 384-8001 anytime.

The Royal Trust Company

ONE IN A MILLION
ARDMORE AREA

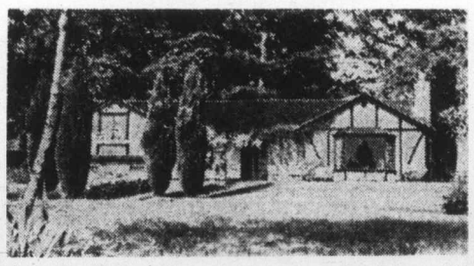

Authentic Tudor with western exposure located on 1½ acres of fully landscaped property. Built in 1961 this 2-bedroom and den or 3-bedroom, embraces extra large master bedroom with en suite, shipdeck flooring in den, beamed ceilings, knotty pine kitchen, numerous entrances to superb grounds, shake roof, complete with long 2-entrance driveway. Grounds are fenced with brick pillars affording utmost privacy. Priced at **$119,000**. All appointments with SID HASLAM, 477-1994, or GRAY LAITE, 656-5267 or 382-9191.

Cadboro Bay Ocean Views
EXTRA QUALITY THROUGHOUT

This home will suit your every requirement: there are 5 bedrooms, 3 full baths, private den, rec room with fireplace, extra large kitchen and entertainment size living and dining rooms. Decks to the ocean and Mt. Baker views. Ideally located close to University, Uplands, golf and boating. Excellent value at **$125,000**. MLS. GRAY LAITE, 656-5267 or SID HASLAM, 477-1994 or 382-9191.

CANADA PERMANENT
Real Estate Division

BOAT REPAIR AND MARINA

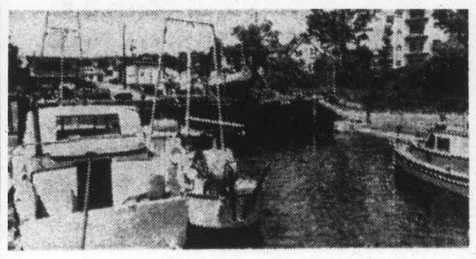

Located in Victoria Harbour. Property has 100 ft. waterfront with foreshore lease. Fully equipped shop, ways, and floats, etc. This business is a going concern and is being sold only because owners are leaving Canada.

WALL & HOMEFINDERS REALTY LTD. REDEKOP

For Further Information Please Phone
Shirley Mollberg
386-2911 or 478-5327

Country Living by the Sea!
MARINA PARK APARTMENTS
80 CO-OPERATIVE SUITES
OPEN WEEKDAYS AND SATURDAY, 2-4 P.M.
2040-2050 WHITE BIRCH ROAD, SIDNEY

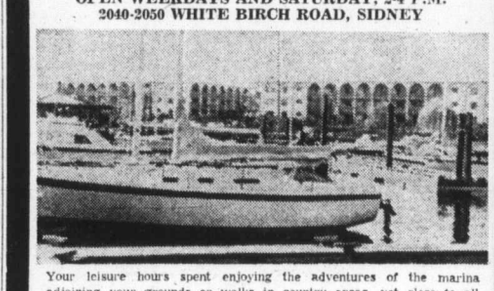

Your leisure hours spent enjoying the adventures of the marina adjoining your grounds or walks in country areas, yet close to all conveniences. These 1-2 bedroom luxury suites are yours at EXTREMELY REASONABLE PRICES, $19,800-$36,500, with generous financing at only 9½% on the balance. Hurry, because there are only 22 left! Join us each weekday for further particulars from our bonded sales people, or for prior appointment, please call 598-3321.

JACK MEARS OAK BAY REALTY LTD.
2194 OAK BAY AVE.

9½%

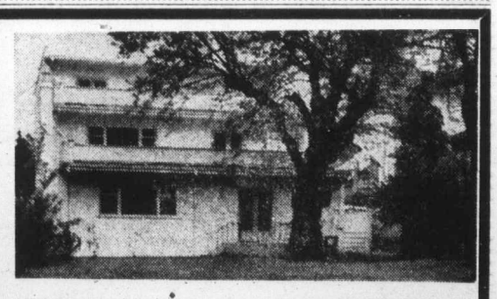

RARE WATERFRONT APARTMENT
FIVE SUITES (Not a conversion)

Prestige location yet close to all amenities. Ideal for supplementing income and building an equity while living in this almost residential setting. The apartment is in excellent condition — immaculately and carefully maintained. The master suite has a fireplace in the large carpeted living room, formal separate dining room with French doors, plus 2 large bedrooms. Three one-bedroom suites and another 2-bedroom suite almost identical to the master. Superb views of the park and water —offering seclusion and terraced sundeck.

HURRY ON THIS INVESTMENT AND WATERFRONT LIVING. Asking **$98,000.**

National Trust — ESTABLISHED 1898

Call For Viewing:
SYL SHUMKA
386-2961 or 385-7373

ROCKHEIGHTS AREA
OPEN HOUSE
SATURDAY, JUNE 15th
1:30 to 4:00 p.m.
1203 HIGHROCK

Price Reduced to $54,900 for quick sale

Immaculate home, 3 bedrooms, master en suite, nice rec room, separate dining room nicely landscaped lot in a beautiful area.

To view call Bill Sidhu at Alltown Realty Ltd., 477-6973, or Res., 477-5382. MLS No. 7593.

604 BROADWAY
UNIT 908
OPEN HOUSE, SATURDAY, JUNE 15
1:30 to 4:30 p.m.
$36,900

New Townhouse—corner unit. 3 bedrooms, 2 bathrooms. Fireplace in living room. Full basement. Private fenced patio, swimming pool and safe playground.

Call Dave Taylor at Alltown Realty Ltd. to preview — 477-6973.

OAK BAY VILLAGE
2-BEDROOM
"Garden Court"
TOWN HOUSES

Prices $48,000 to $51,900
Please Call
592-2407
WHYTE & GOWER
Oak Bay Properties Ltd.
2227 OAK BAY AVENUE
"Victoria's Leading Condominium Brokers"

Toronto trading

Quotations in cents unless marked $. z—Odd lot, xd—Ex-dividend, rx—Ex-rights, xw—Ex-warrants. Net change is from previous board-lot closing sale.

Stock	Sales	High	Low	Close	Net Ch'ge
Abby Glen	300	410	410	410	
Aby Gln w	600	135	127	127	−13
Abitibi	8539	$11⅜	11¼	11⅜	− ⅛
Abitbi 7½p	100	$46	46	46	
Acklands	140	$11⅝	11⅝	11⅝	−⅛
Acres Ltd	910	$8	7⅞	8	
Acres A pr	z10	$39⅛	39⅛	39⅛	
Acres wt	z10	30	30	30	
Adanac M	700	35	35	35	− 5
Advocate	1300	100	100	100	− 5
Aiton Min	600	$6	5¾	6	+ ½
A.G.F.M	650	185	180	185	
Agnico E	1600	$7	6¾	7	
Agra Ind	1400	$7⅝	7⅜	7	
Akaitcho	1400	170	170	170	+ 5
Albany	3800	40	39	39	− 1
Alt East K	250	$5¼	5¼	5¼	− ¼
Alta Gas A	1543	$13⅜	12⅞	13	−
Alta G D p	z8	$144	142	142	
Alcan	8295	$27⅞	27½	27⅝	− ¼
Alcan pr	100	$22	22	22	
Algo Centl	1000	$12	11⅞	12	
Algoma St	9770	$28¾	28½	28⅝	
Alarco Dv	500	$9¾	9⅝	9¾	+ ⅛
Alminex	765	$5¾	5¾	5¾	
Alum 4½ p	z20	$32½	32½	32½	
A nza	17610	201	180	200	+20
Am Lardtr	2500	69	69	69	
Am Eagle	1500	105	105	105	− 1
Am Leduc	5000	5½	5½	5½	
Andres W	z40	$12⅞	12⅞	12⅞	
Anglo-cn	250	$19½	19½	19½	− ¼
Aquitaine	2350	$25⅞	25⅝	25⅞	
Args 250 p	z25	$28½	28½	28½	
Argus C pr	1850	$11½	11	11½	+ ½
Asamera	2100	$9	8¾	9	
Asbestos	469	$19⅝	19½	19½	+ ⅛
Asoc Porc	8200	130	119	130	+10
Atco A	40 0	$15	15¼	15¼	
Atlas Yk	4000	15	15	15	− 2
Ato Hard A	800	$12	11⅞	12	− ¼
Ballndery	2900	105	95	95	− 6
Banist	12800	$6⅜	6	6⅜	+ ¼
Bankeno	3490	340	325	330	−10
Bank Mtl	4468	$17¼	17	17	− ¼
Bank N S	3783	$36	35⅛	35⅛	− ⅞
B Cdn Nat	1170	$18½	18⅛	18½	
Bary Expl	500	45½	45½	45½	
Baton B	825	490	490	490	+10
Beavr Eng	100	370	370	370	− 5
Becker B p	500	325	315	315	−10
Belding L	z35	$7½	7½	7½	
Bell Can	11806	$42	41⅝	41¾	− ¼
Bell A pr	514	$42½	42	42	− ¼
Bell B pr	300	$43¼	43¼	43¼	
Bell C pr	210	$27⅞	27⅞	27⅞	+ ⅛
Beth Cop	975	$12½	12¼	12½	
Bl Hawk	2000	43½	43½	43½	−1½
Block Bros	300	320	320	320	− 5
Bombrder	100	255	255	255	+10
Bovis Corp	1600	175	175	175	− 5
Bow Valy	1100	$21¼	21	21⅛	− ¼
BP Can	7102	$14¼	13¾	14¼	+ ¼
Bralor Res	125	146	146	146	
Bramalea	650	$5	5¼	5¼	
Brameda	2100	50	50	50	
Brascan A	5160	$16⅜	16	16¼	− ⅛
Brenda M	700	$5¾	5¾	5¾	
Brinco	4005	$6½	6½	6½	
BC Phone	z54	$51¾	51½	51¾	
BCPh 4¾ p	z55	$50¾	50¾	50¾	
BCP4 6.80	z140	$19½	19½	19½	
BCP 7.04 p	z50	$20¼	20¼	20¼	
Bruck A	100	$13¼	13¼	13¼	− ¼
Bruck B	200	$8⅜	8⅜	8⅜	
Brunswk	1565	440	435	440	− 5
Budd A w	200	330	330	330	+ 5
Bulora Cor	2100	155	154	155	+ 5
Bushnell	300	$9½	9½	9½	− ¼
Cad Frvw	4300	$15½	15½	15½	
CAE Ind	200	$9	9	9	
Cal Pow	z40	$22⅝	22⅝	22⅝	
Cal P 5 p	z25	$55	55	55	
Cal P 5.40 p	z30	$75½	75½	75½	
Calvert	9000	18	17	17	− 1
Camflo	5940	$14½	14⅛	14⅜	+ ¼
Cam Chib	1100	$5⅛	5⅛	5⅛	− ⅛
Camp RL	215	$35½	35	35	
Campau A	100	$7¾	7¾	7¾	− ½
Can Cem L	130	$12⅞	12⅞	12⅞	− ⅛
Can Malt A	210	$27	27	27	
C Nor West	4100	$6¼	6	6¼	+ ¼
C Pakrs C	250	$21½	21½	21½	
C Perm	21425	$16¾	16½	16½	− ½
CS Pete	3600	365	355	365	+ 5
CSL pr	660	460	460	460	− 5
C Tung	600	390	385	385	−10
Cdn Arrow	z125	23½	23½	23½	
C Cablesy	100	$13⅝	13⅝	13⅝	+ ⅛
C Cable w	100	207	207	207	− 3
Cdn Can A	105	$8½	8½	8½	
CC Man A	100	$23	23	23	+ ¼
C Curtis	1525	48	46	48	− 2
C Ex Gas	300	255	250	255	−10
CG Invest	290	$18⅝	18¼	18⅝	
C Homestd	1800	440	425	425	−20
C Imp Bank	2804	$26⅝	26¼	26½	− ¼
C Ind Gas	500	$7¾	7⅝	7⅝	− ¼
CIL	2613	$20½	20¼	20½	
C Lencour	1500	14	14	14	
C Manoir	140	415	415	415	+10
C Malart	5000	27	27	27	
C Marconi	100	330	330	330	+ 5
C Merrill	1200	360	340	355	+ 5
C Ocdental	100	$9⅛	9⅛	9⅛	− ⅛
CP Inve	5115	$15⅝	15⅜	15⅝	+ ¼
CP Inve pr	380	$30½	30½	30½	+ ¼
CPIn w	12845	179	170	175	
CP Ltd	9465	$14	14⅛	14⅛	− ¼
CPL A p	450	$9¾	9¾	9¾	+ ⅛
C Reserve	200	345	345	345	−10
Cdn Sup O	100	$41½	41½	41½	
Cdn Tire A	673	$39	38⅝	39	
Canbra	z50	325	325	325	
Candel Oil	900	$8¾	8¼	8¾	+ ½
Capit Div	2200	36	34	34	− 2
CarlOK	7277	255	245	250	−10
Carl OK A p	125	$18¾	18¾	18¾	+ ¾
Carl OK B p	310	$22	22	22	+ ⅛
Carrier JD	700	200	200	200	+ 5
Cassiar	4450	$6⅞	6⅜	6	− ⅞
Cassidy p	200	$7¾	7¾	7¾	− ¼
CC Yachts	2450	325	320	320	−15
Celannese	2610	$6	5⅞	6	
Celanes 1 p	100	$10⅞	10⅞	10⅞	+ ⅛
Cent Pat	500	91	91	91	
Charter Ol	100	400	400	400	
Chemaloy	7000	279	268	279	+ 9
Chib-K	10000	27	25	25	− 2
Chieftan D	500	$7	6¾	7	+ ⅛
Chimo	200	119	119	119	+ 4
Chrysler	2770	$16⅜	16¼	16¼	− ¼
Coch Will	7900	155	145	155	+ 9
Cokfield	100	415	415	415	−30
Coin Lake	3000	23	23	23	+ 2
Coldstm	213	215	215	215	+ 4
Compro	200	280	280	280	
Cominco	940	$28¼	27¾	28⅛	+ ½
Com Cap	z24	220	220	220	
C Holiday I	650	$6	5¾	6	+ ⅜
Conduit A	100	425	425	425	−20
Coniagas	8100	180	174	180	+15
Con Bath p	400	$17¼	17¼	17¼	+ ¼
Con Bath w	2000	81	80	81	−
C Bath 68 w	315	$12¾	12¾	12¾	
Con Bldg	1600	295	285	295	+ 5
Con Fardy	1983	90	90	90	− 1
C Durham	2000	73	73	73	− 2
C Marben	2000	70	70	70	+ 2
C Morisn	1100	185	183	185	− 3
Con Nichol	2500	12	12	12	
Cons Prof	1500	90	90	90	+ 4
C Rambler	800	280	275	280	
Con Distrb	925	$6⅝	6⅝	6⅝	
Cons Gas	3175	$15⅝	15⅜	15⅝	
Conwest	200	395	395	395	+15
Cooper C	350	475	475	475	−25
Cop Fields	400	120	120	120	
Cornat Ind	5962	$5	495	5	+10
Cornat pr	100	$25	25	25	− ¾
CosekaR	2800	160	158	160	+ 5
Costain R	100	$8½	8½	8½	
Craigmt	1000	$5½	5¼	5¼	
Crain R L	150	$10	10	10	
Cstland	1000	17	17	17	
Crush Intl	2050	$7¾	7½	7½	− ⅜
Cuvier M	1300	156	156	156	+ 1
Cygnus A	z50	$7¾	7¾	7¾	
Cygnus B	200	$7¾	7¾	7¾	
Daon Dev	150	$9	9	9	− ¼
D Aragon	4000	14½	14½	14½	− ½
Decca R	300	320	320	320	−15
D Eldona	3250	38	38	38	
Denison	3165	$42¼	42	42	− ¼
Dicken	10300	$8¾	8½	8¾	+ ½
Discovry	600	195	195	195	
Distl Seag	2105	$38½	38¼	38¼	
Doman I	500	$5⅝	5⅝	5⅝	− ⅛
Dome	430	$48¼	48¼	48¼	+1¼
Dome Pete	3745	$27¾	27	27	− 1
D Bridge	418	$45	44⅞	45	+ ⅜
D Citrus	300	$6½	6½	6½	
Dofasco	510	$31¾	31½	31¾	− ¼
Dom Store	820	$15½	15¼	15½	+ ⅛
D Textie	245	$11¼	11¼	11¼	
Domtar	1225	$25⅛	25	25⅛	
Donlee M	500	400	400	400	
DRG Ltd A	500	$7¼	7¼	7¼	+ ¼
Dunde Pal	2500	39	36	36	+ 1
Du Pont	320	$30¼	30¼	30¼	+ ¾
Dylex L A	500	$6⅜	6⅜	6⅜	− ⅛
Dynasty	3000	$8⅛	7⅞	8	
East Mal	8010	$5⅞	5¼	5¾	+ ½
EastS ull	1100	265	255	265	− 3
Econ Inv	500	$12	12	12	
Electro A	200	$7¾	7½	7½	
Elks Stors	1050	$8¼	8¼	8¼	
Emco	200	$7½	7½	7½	
Falcon C	545	$10⅜	10	10⅜	+ ⅛
Falcon	1507	$46	45½	45¾	−1¼
Fields S	300	$16⅞	16⅞	16⅞	+
Finning T	500	$9	9	9	
F City F wt	700	425	425	425	
F Orenada	1000	15	15	15	− 2
Foodcrp L	100	140	140	140	
Foodex S	600	$5	475	5	
Fort Reinc	6200	21	21	21	− 1
Frnca	12013	$13¼	12⅝	13⅛	+ ⅜
Fraser A	175	$24	24	24	+ ¼
GH Steel	1800	$8	8¼	8¼	
Gaz Metr	500	$6	6	6	
Gen Distrb	1300	$9½	9⅜	9½	
GMC	592	$50	49¼	49½	−1⅜
Genstar L	600	$19¼	18⅞	19¼	+ ¼
Gnstar L w	100	$6	6	6	
Gnt Masct	6100	115	112	115	
Gibraltar	3750	$8⅝	8⅜	8⅝	+ ¼
Glendale	1200	415	395	395	−20
Goldund M	3150	55	55	55	
Goldray	z300	40	40	40	
G Mckay A	200	$6½	6½	6½	
Gozlan	600	$7½	7¼	7½	
Graft G	1850	$27½	27	27	− ¾
Granduc	245	245	245	245	+ 5
GL Paper	350	$20¾	20¾	20¾	+ ¼
GL Pap w	z10	$5⅛	5⅛	5⅛	
Gr Plains	200	$38¾	38¾	38¾	+ ¼
Gt W Life	200	$63	63	63	
Gt Wtst S	300	475	475	475	− 5
G West wt	500	130	130	130	− 5
Greb I B	100	$15⅛	15⅛	15⅛	− ⅛
GSW Cl A	200	$5¾	5¾	5¾	− ⅛
GSW Cl B	700	$5¾	5¾	5¾	
Guar Trst	175	$7½	7½	7½	+ ¼
Guard Cap	300	290	290	290	−35
Gulf Can	2359	$28½	27¾	28	− ¾
Gulfstrem	4590	65	65	65	− 1
Hmbr	30575	425	400	415	+15
H Group	575	$5⅞	5½	5½	− ½
Ham Tr	300	$9⅛	9⅛	9⅛	
Hardee	1200	103	101	101	
Hard Crp A	400	$6	6¼	6⅜	+ ⅛
Hard Crp C	100	$6	6	6	
Harlequin	1000	$12½	12	12	
Harris J S	1650	380	375	375	
Hawker S	1975	$6	5⅞	6	− ⅛
Hawker pr	100	$60	60	60	+ 2
Hayes DA	552	$6	5⅞	5⅞	− ⅛
Highmont	500	110	110	110	+10
Hollinger	300	$33½	33½	33½	− ⅜
Homco Ind	z86	385	385	385	
Home A	867	$37⅜	37¾	37¾	+ ¼
Horne Plt	100	325	325	325	−10
H Bramor	200	475	465	465	−20
Houston O	7400	173	170	171	− 3
Hud Bay A	425	$21	21	21	
H Bay Co	825	$17	16¾	16¾	
HB Oil Gas	1500	$29¾	29½	29¾	− ¼
HuronEr I	334	$24½	24½	25½	− ¼
Husky Oil	3200	$16⅛	15¾	15¾	− ⅜
Husky D w	5110	31	30	30	−4½
Hydra Ex	3245	77	72	77	+ 4
Hy's Ltd	300	280	280	280	
IAC wt	940	405	400	405	−15
Imasco	z50	$28⅛	28⅛	28⅛	
Imasco A p	100	350	50	350	
IOil A	17619	$28⅝	27¾	28	− ¾
Indal Can	z50	$12	12	12	
Inland Gas	225	$8¾	8⅝	8⅝	− ⅛
InlandG p	200	$11½	11½	11½	+ ½
Inter-City	700	490	480	480	−15
Inter C B w	100	270	270	270	− 1
IBM	546	$215⅛	213⅛	213⅛	−5⅜
Int Mogul	2100	$7¼	7	7	− ⅛
I Mogul A	750	$12¼	12¼	12¼	− ⅛
Inco	7472	$27¼	26⅞	27¼	− ¼
Int Obaska	2000	33	33	33	
Intr Div	200	240	240	240	
Intpr Pipe	3435	$16⅜	16⅛	16⅛	− ⅛
Int Pipe w	100	400	400	400	
Ipsco	465	$16¼	16	16	− ¼
Inter Tech	500	17	17	17	− 1
Inv Group	800	$7¼	7⅛	7¼	+ ⅛
Inv Grp A	3355	$7⅜	7¼	7¼	+ ⅜
Inv Grp 5 p	300	$14⅞	14⅞	14⅞	+ ⅜
Irish Cop	z650	4	4	4	
Iso	600	145	145	145	+10
ITL Ind pr	z10	$13	13	13	
IU Intl	4610	$13¼	13	13⅛	− ¼
Ivaco Ind	200	$14	14	14	+ ⅛
Jannock	650	$6½	6⅜	6½	− ⅛
Jannock D	700	$6½	6½	6½	− ⅛
Jannock B	200	$12⅜	12⅜	12	
Joliet f	z175	22	22	22	
Jonsmith	3000	7	7	7	+ ½
Jorex Ltd	2500	48	47	47	
Kaiser Re	3000	445	440	445	
Kaiser w	1900	204	200	202	+ 1
Kam Kotia	600	85	85	85	+ 3
Kaps Tran	640	245	241	243	+ 3
Keeprite B	200	$7⅜	7⅜	7⅜	
Kelly D A	200	475	475	475	+ 5
Kelsey H	100	$8¾	8¾	8¾	+ ⅛
Kerr Add	1520	$12½	11⅞	12½	+ ⅞
K Anacon	z66	24	24	24	
Koffler	100	$5¼	5¼	5¼	
Koffler A p	160	$7¾	7¾	7¾	− ½
Labatt A	582	$24¾	24¾	24¾	− ¼
Labatt A p	300	$24¾	24¾	24¾	
Lab Min	150	$33½	33½	33½	− ½
Laidlaw T	200	$5⅞	5⅞	5⅞	
LOnt Cem	2000	330	325	330	−10
L Shore	425	480	470	480	+20
Langis	9000	16	15	15	
Lasitr Km	1000	51	51	51	+ 1
Laura Sec	325	$7¼	7¼	7¼	
Laura	17950	79	73	79	+ 5
Lau Fin	200	$7½	9¼	9¼	− ½
LauiF 1.25	100	$14½	14½	14½	
Leigh Inst	1820	260	251	255	− 5
Levy A pr	100	$5⅝	5⅝	5⅝	− ⅛
Lincoln Tr	200	$12¼	12¼	12¼	+ ⅛
LL Lac	500	225	225	225	−10
Livingsto	100	$7¾	7¾	7¾	− ¼
Lob Co A	2775	$6⅞	6¾	6⅞	
Lob Co B	1315	$6⅞	6¾	6⅞	
Lob Ltd Ap	525	$15¾	15¾	15¾	+ ⅛
Lob Inc	500	400	400	400	
Lochiel	1700	185	180	180	−10
Loeb M	z65	335	330	335	
Lost River	400	350	345	350	+10
MB Ltd	4870	$26½	26	26	− ½
Madeline	2400	480	475	475	+ 5
Madsn	10050	185	175	177	+ 2
Maher	300	$42¼	42¼	42¼	
Maher pr	z25	$6	6	6	
Maist Wil	1600	$5⅞	5⅝	5⅞	+ ¼
Markel F	700	400	400	400	
MLf Mills	1250	$24	23½	23¾	+ ¼
Maritime	286	$17	17	17	+ ¼
Markboro	100	$15¼	15¼	15¼	− ¼
Marcana	2666	16	16	16	
Malartic	1000	150	148	150	+10
Martin r	222400	½	½	½	
Martin	75200	32½	31	31	− 2
Mass Fer	2997	$17⅜	17⅛	17¼	− ¼
Matchan	3625	15	14	14	
Mattgmi	440	$14½	14½	14½	
McGraw H	500	400	400	400	
Mc Intyre	210	$37¼	37¼	37¼	− ¾
McLaghln	100	$14¾	14¾	14¾	
Melchers	100	435	435	435	+ 5
Melton R E	200	360	350	350	−15
Melton A w	2000	220	210	220	+10
Mentor	1700	185	176	185	+ 8
MEPC w	300	255	255	255	− 5
Mercantil	460	$18	18	18	− ¼
Met Stors p	z25	$16	16	16	
Microsyst	1124	$5¼	5⅛	5⅛	
Midcon	1100	70	70	70	
Mind a	15100	206	204	204	− 4
MLW Wor	100	$15½	15½	15½	
Molson A	1505	$21¾	21½	21½	− ⅜
Molson B	1000	$19⅞	19¾	19⅞	− ⅛
Monenco	600	$11	10¾	10¾	− ¼
Montrey A	500	20	20	20	
Moore	12485	$51¼	50¼	50⅝	−1⅛
Morse pr	z25	$38½	38½	38½	
Multi-Mi	1000	56	56	56	− 1
Multi Acc	z50	400	400	400	
Murphy	z50	$7½	7½	7½	
Mymar M	1388	76	76	76	− 4
NaChrs I	1605	$6¾	6¾	6¾	− ⅛
Nat Drug	100	$5	5	5	− ⅛
N Hees Ent	z58	230	230	230	
Nat Pete	z50	25	25	25	
Nat Sea A	1300	$15	15	15	− ⅜
Nat Trust	100	$15¾	15¾	15¾	+ ¾
NBU Mine	2700	350	340	350	
Neonex	1100	185	183	183	− 2
NB Tel	188	$12⅞	12⅞	12⅞	+ ⅛
New Cal	5 500	24½	24	24	+ 1
Newconx	250	$5	490	490	− 5
N Dimens	1057	15	15	15	+ 1
N Goldvue	5000	13	13	13	
N Kel	10675	37	36	36	
N Provid D	2071	30	30	30	− 1
N Que Ragl	100	420	420	420	− 5
N Sen	11000	23	21½	22	
N Yok Oil	z104	55	55	55	
Nfld LP	250	$11	10¾	11	+ ¼
Nfld Tel A	200	$16	16	16	
Noranda A	665	$41¾	41½	41¾	+ ¼
Norlex	2500	24	23	24	+ 2
NC Oils	1000	400	400	400	− 5
N Canada	1000	66	66	66	− 4
Nor Ctl G	600	$11¼	11⅛	11¼	+ ⅛
Nor Ctl B p	450	$20½	20½	20½	
Nor Ctl B p	450	$20½	20½	20½	
Nor Ctl w	200	285	275	275	−10
Nor Elect	760	$23½	23½	23½	+ ¼
Nor Tar pr	100	$23⅝	23⅝	23⅝	− ⅜
N Rock	500	21	21	21	
NW Util p	z10	$46	46	46	
Nowsco W	750	$7⅞	7¾	7¾	− ¼
NSI Mark	z200	91	91	91	
Numac	1625	$12	12	12	
Nu-Wst A	525	$6½	6½	6½	
NW Fin	1000	130	130	130	
Oakwood P	2600	153	150	152	+ 2
Obrien	3000	75	74	75	− 1
Ocdentl Pt	1525	$9¼	9¼	9¼	− ⅛
Ocelot Ind	100	450	450	450	
Ontario Tr	500	490	490	490	+10
Orchan	350	410	400	400	
OS Find	150	$5⅝	5⅝	5⅝	
Oshawa A	1524	$6¼	6⅛	6¼	+ ⅛
Osisko	2000	27	27	27	
Overland	100	$12¼	12¼	12¼	
Pac Pete	340	$21	20⅝	21	
Pac West A	1200	$8⅞	8½	8⅞	+ ⅜
Pac WA A p	z50	$35	35	35	
Pmour	12865	$12½	12	12⅜	+ ½
PanCdn P	631	$9¼	9¼	9¼	− ⅜
Pan Centr	300	156	156	156	+ 1
Pan Ocean	4661	$10⅞	10⅝	10⅝	− ¼
Patino N V	z19	$20⅛	20	20⅛	
Pe Ben O	300	$5	5	5	
Peel Elder	700	$12⅞	12⅞	12⅞	
Peerless	100	$5½	5½	5½	
Pembin A	360	280	265	265	−25
Pembin B	z40	250	250	250	
Pemb D p	z4	$24¼	24¼	24¼	
Pennant	1300	145	140	140	− 5
Penningtn	1200	$8½	8¼	8½	
P Dept S	6900	$5⅞	5¾	5⅞	+ ⅜
PJewl A	800	$5⅜	5⅜	5⅜	− ⅛
Petrofina	489	$23¼	23	23¼	+ ¼
Peyto Oils	1750	$6⅜	6¼	6¼	− ⅛
Phillips Cb	200	$11½	11½	11½	
Pick C	12000	73	66	73	+ 5
Pine Point	270	$30¾	30¾	30¾	
Pinnacle P	1000	31	31	31	
Pitt Eng C	400	$11	11	11	
Place G	2000	38	37	38	
Placer	15294	$20¼	20	20	− ⅜
Pow Corp	2700	$15⅛	11⅝	11⅝	− ¼
Prado Exp	2700	225	215	215	−10
Precamb	2350	159	155	159	+ 9
Pre Cable	400	$7⅞	7⅞	7⅞	+ ⅛
Preston	1807	$13⅞	13⅞	13⅞	
Price Co	500	$13½	13½	13½	− ¼
Prov B Can	276	$15	14⅝	14⅝	− ⅞
Pure Silv	1000	210	210	210	+13
Pursides	3000	115	115	115	+ 3
Qasar Pet	500	400	400	400	−20
Que Man	4070	23	22½	23	+
QMatta	16000	71	55	70	+13
Que Sturg	8904	$7⅛	6⅞	7⅛	+ ¼
Radiore	z125	21	21	21	
Ram	34462	270	240	259	+24
Ranger	230	$29¾	29¾	29¾	− ⅛
Rank A	5500	$5	480	495	−30
Rayrock	950	120	115	115	
Realty A	300	365	365	365	
Realty B w	z150	72	72	72	
Redpath I	300	$22	21¾	21¾	
Reed Oslr A	2025	$8	7⅞	8	
Reichhold	250	$26⅛	26	26⅛	
Reitman	z15	$8½	8½	8½	
Reitman A	900	$8¼	8¼	8¼	
Rembrant	600	$7	7	7	
Repub Res	600	62	62	62	− 8
Revnu Prp	2170	138	135	135	− 3
Rio Algom	2411	$28¾	28⅜	28¾	− ⅛
Ripley Int	100	390	390	390	+25
Ronyx Cor	1400	115	110	110	
Rothman	300	$13¼	13¼	13¼	
Rothm A p	z100	$70½	70	70	
Rothm 2p	730	$15	14½	15	+ ½
Rothmn w	200	226	225	225	
Royal Bnk	4285	$33¾	32¾	32¾	− 1
Royal Tr A	1450	$24⅝	24½	24½	− ⅛
Russel A	375	$19¼	19	19	− ½
Ryanor	100 0	7	7	7	+ 1
Scot York	600	207	207	207	
Scot Lasal	300	136	135	135	
Scotts	020	$7¼	7¼	7¼	− ½
Scurry Rn	400	$21	21	21	+ ¼
Seaway M	200	350	350	350	− 5
Seco Cem	300	$8¾	8¾	8¾	
Selk A	28200	$13¼	13¼	13¼	− ¼
Shaw Pipe	2025	$6¼	6	6	− ⅜
Shell Can	2025	$14¾	14½	14½	
Sherritt	1997	$9⅞	9⅝	9⅝	− ⅛
Siebens	150	$14	14	14	− ⅛
Silmg	39500	34½	33	34	
Simco Erl	1100	220	215	215	+ 5
Simpsons	3869	$8⅜	8¼	8⅜	+ ⅛
Simpson S	2525	$11¼	11	11¼	+ ⅛
Sklar M	2500	$5	480	485	−15
Skye Res	100	350	350	350	
Skyline H	200	370	370	370	+10
Slater Stl	103	$11⅛	11⅛	11⅛	− ⅛
Sobey Stor	z50	$5	5	5	
Sogepet	7700	255	239	252	+17
Southm A	135	$27	27	27	− ⅛
Spar Aero	700	255	255	255	− 5
St Brodcst	700	$8½	8½	8½	− ¼
Stand Ind	825	$8¼	8	8¼	
Stelco A	2338	$31½	31⅛	31⅛	− ⅜
Steep R	3845	155	154	155	
Steinbg A	2024	$22⅝	22⅝	22⅝	
Steintron	1400	$6½	6⅜	6½	+ ¼
Strathrn A	400	185	185	185	
Sud Cont	6500	95	90	90	− 2
Sullivan	200	266	265	266	− 4
Sunbrst E	9000	19½	13½	18	+4½
Sundale O	200	$7	7	7	− ⅛
Superior A	100	225	225	225	− 5
Superior E	1700	145	135	135	− 5
Systems D	1416	$7⅛	7	7	− ½
Tamblyn	800	$16½	15½	15½	− ½
Teck Cor A	1240	350	340	350	
Teck Cor B	1000	320	315	315	− 5
Txeaco	400	$37½	37½	37½	− ¼
Texaco pr	520	$48¾	48¾	48¾	
Txsglf	13553	$26⅞	26½	26½	− ½
Texore	21500	21	20	21	+ 1
Thom L	500	35½	35½	35½	− 1
Thom N A	500	$11¾	11¾	11¾	+ ¼
Tombill	500	87	87	87	+ 2
Tormex M	200	198	198	198	+10
Tor Dm Bk	2159	$37½	37⅜	37⅜	
Tor Star B	1850	$14	13½	14	+ ½
Total Pet	5525	$8¼	8⅛	8⅛	− ½
Traders A	4040	$10¾	10½	10½	− ¼
Traders B	300	$9¼	9¼	9¼	+ ¼
Trader 69 w	z50	415	415	415	
Trnsair	300	185	185	185	
Trnsair w	1000	35	35	35	
TrCan PL	2310	$10	9⅞	10	
TrCan A pr	z3	$54⅛	54⅛	54⅛	
TrCan B pr	300	$33	33	33	+ ⅜
TrCan PL w	5076	125	120	123	− 4
Tr Can Res	9400	101	97	100	− 1
Trans Mt	1075	$13½	13¼	13½	+ ¼
Traviway	1000	$6¼	6¼	6¼	
Tribag	3000	41	39½	39½	
Trin Chib	2000	13	13	13	− ½
Trizec Crp	100	$20	20	20	− ½
Ulster Pet	800	102	100	102	+ 2
Unicorp F	800	145	125	145	+22
Un Ac 1p	z10	$44½	44½	44½	
Un Carbid	860	$20	20	20	− ¼
U Ga s	14995	$8½	8¼	8½	
UGas A pr	100	$32	32	32	
UAsbesto	3511	245	235	235	−15
U Canso	8875	$19	18¼	18¾	+ ½
Un Fn Mgt	300	140	140	140	−10
U Keno	2700	$11⅞	11⅜	11⅞	+ ⅜
U Sicso	27965	$6⅝	6¼	6⅜	
Un Tire A p	500	280	280	280	
Un Trust	200	$5¾	5¾	5¾	− ¼
Un Wstn OG	1500	85	85	85	
Univr Gas	100	271	271	271	
Lytton M	2000	168	165	165	− 5
2Trans Mt	1075	$13½	13¼	13½	+ ¼
Traviway	1000	$6¼	6¼	6¼	
Tribag	3000	41	39½	39½	
Trin Chib	2000	13	13	13	− ½
Trizec Crp	100	$20	20	20	− ½
Ulster Pet	800	102	100	102	+ 2
Unicorp F	800	145	125	145	+22
Un Ac 1p	z10	$44½	44½	44½	
Un Carbid	860	$20	20	20	− ¼
U Gas	14995	$8½	8¼	8½	
UGas A pr	100	$32	32	32	
U Asbesto	3511	245	235	235	−15
U Canso	8875	$19	18¼	18¾	+ ½
Un Fn Mgt	300	140	140	140	−10
U Keno	2700	$11⅞	11⅜	11⅞	+ ⅜
U Sisco	27965	$6⅝	6¼	6⅜	
Un Tire A p	500	280	280	280	
Un Trust	200	$5¾	5¾	5¾	− ¼
Un Wstn OG	1500	85	85	85	
Univr Gas	100	271	271	271	
Upp Can	3000	268	261	265	− 5
Van Der	z120	$5⅞	5⅞	5⅞	
Van Ness	800	295	290	290	− 5
Versatile	300	$6¼	6¼	6¼	
Versati A	z50	$6	6	6	
Vestgron	500	$14½	14¼	14½	− ½
Villcentre	500	390	390	390	
Voyagr P	100	480	480	480	
Vulcan Ind	z50	$5	5	5	
Wajax A	200	$10½	10⅜	10½	+ ⅛
Walk GW A	2360	$46½	46⅛	46⅜	− ⅛
Warn Can	400	$8⅛	8	8	− ⅜
Wbur A p	2000	$25½	25½	25½	− ½
Wcoast Pt	400	385	375	375	−10
Westcost	100	$20½	20½	20½	+ ⅛
Wcoast w	2550	285	275	275	−10
Westeel	200	$21¾	21½	21½	− ¼
W Bcas A	648	$9⅝	9⅝	9⅝	+ ⅝
W Bcas C p	z5	$30	30	30	
W Decalta	2000	$6⅛	6	6	− ¼
West Mine	2050	263	261	263	− 2
WSuppls A	400	$21	21	21	+1½
Westfield	1000	105	105	105	+ 5
Westnhse	300	$17½	17½	17½	
Weston	144	$23	23	23	
Whitforse	z80	310	310	310	
White Pas	4692	$7⅛	7	7	− ⅛
Whonok A	500	$6⅛	6⅛	6⅛	− ⅛
Wilco	6000	16	15	16	− ½
Willroy	6332	172	170	170	+ 2
Winco S	1600	$5¼	5⅛	5⅛	− ⅛
Wix Corp	200	300	300	300	−25
Woodwd A	1050	$23½	23¼	23½	
Yk Bear	200	315	315	315	+ 5
Yukon C	3500	115	108	115	+ 7
Zellers	8000	$8¼	8	8¼	+ ⅛
Zenmc	10000	8	8	8	
Trust Units					
BBC R un	z50	$12	11¾	11¾	
BM-Rt un	400	$12¼	12	12	− ½
BM-RT wt	700	178	170	170	+ 5
C Perm un	2892	$9¾	9⅝	9¾	+ ¼
Heitman u	300	$8⅜	8⅜	8⅜	+ ⅛
Heitman w	1484	90	85	85	− 7
TD Rlt un	740	$25⅛	25	25	− ⅛
TD Relt w	300	325	325	325	− 5

Westcoast advances

TORONTO (CP) — Prices on the Toronto stock market were sharply lower in light trading Friday.

British Columbia authorized an increase in natural gas rates for Pacific Northern Gas Ltd., a unit of Westcoast Transmission Co. Ltd. Westcoast shares were up ⅛ to $20½.

Cassiar Asbestos Corp. Ltd. said it will omit its quarterly dividend normally paid the end of July and its shares dropped ⅞ to $6⅜.

Trading in Ram Petroleum Ltd. was suspended for an hour on news that Consumers Gas Co. agreed to buy Ram's gas pool for $7 million subject to a 30-day first right of refusal. Consumers Gas was unchanged at $15⅝ and Ram was up 24 cents to $2.59.

General Motors lost 1 to $49½, Falconbridge Nickel 1¼ to $45¾, Moore 1⅛ to $50⅝, Dome Pete 1 to $27 and Royal Bank 1 to $32¾.

Placer fell ⅜ to $20, Denison ¼ to $42, Western Decalta ¼ to $6 and Pan Ocean ¼ to $10⅝.

Hambro gained 15 cents to $4.15, Banister ¼ to $6⅜, Amalgamated Bonanza 21 cents to $2.01, United Canso ½ to $18¾ and Francana ⅜ to $13⅛.

Kerr Addison was up ⅞ to $12½, Dickenson ½ to $8¾, East Malartic ½ to $5¾ and Pamour ½ to $12⅜.

CLOSING AVERAGES

154 Industrials	193.41	dn 1.58
12 Golds	446.43	up 8.75
29 Base Metals	84.37	dn .27
19 Western oils	193.31	dn 1.84
Volume 1.62 million.		

ACTIVE STOCKS

Vol.		Close	Chge.
30575	Hambro Cda	415	+15
28200	Selkirk Hgs	13¼	− ¼
25500	Rank Org	495	−25
21425	Cda Perm	16½	− ½
17619	Imp Oil A	28	− ¾
14995	Union Gas	8½	unch
13553	Texasgulf	26½	− ½
	Mines and Oils		
75200	Martin-Mc	31	− 2
39050	Silevrmague	34	unch
34462	Ram Pete	259	+24
27965	Un Siscoe	6⅜	unch

GROUP AVERAGES

Banks	301.51	−5.19
Beverages	379.67	−1.49
Chemicals	136.99	+ .60
Communications	389.55	+1.06
Construction material	166.71	− .41
Food processing	299.21	− .50
Gen'l manufacturing	177.08	− .55
Industrial mines	125.61	− .66
Merchandising	364.71	+2.67
Oil refining	212.56	−4.56
Paper—forest prod.	120.60	−1.08
Pipelines	169.33	−1.13
Real estate	208.11	−3.56
Steels	236.19	−1.95
Trust and loan	238.50	− .80
Utilities	134.63	− .40
Miscellaneous	129.49	−1.68
Up 3, Down 14.		

BOX SCORE

	Fri.	Thurs.
Issues traded	626	610
Advances	162	200
Declines	223	183
Unchanged	241	227
New highs	3	6
New lows	14	17

Gold

LONDON (AP) — Friday's closing gold prices in U.S. dollars an ounce: London — $161.75; Paris — $162.92; Frankfurt—$159.23; Zurich — $161.50; Hong Kong — $154.05; Beirut — $5,063 a kilo.

Money

At MONTREAL

U.S. dollar	.96 2/5	−2/25
Pound sterling	2.30 39/50	−1/20

At NEW YORK

Canadian dollar	1.03 73/100	+2/25
Pound sterling	2.39 2/5	+3/20

U.S. FUNDS

Purchase price of U.S. funds in Victoria area .9590 with .9595 for travellers cheques and .9490 for coins. Selling rates .9675 for cheques and .9780 for cash.

Nominal selling rates of other monies in Canadian funds:

Australian dollar 1.4410; Austria schilling .0545; Bermuda dollar .9453; Belgium convet. franc .025485; Brazil cruzeiro .1497; Bulgaria lev .5923; Czechoslovakia crown .9889; China renminbi .5049; Denmark kroner .1625; France franc .1967; Germany mark .3838; Hungary forint .0413; Inda rupee .1421; Italy lira .001484; Japan yen .003420; Mexico peso .0773; Netherlands guilder .3642; Norway kroner .1788; Poland zloty .0309; Romania leu .0685; South Africa rand 1.4415; Spain peseta .0171; Sweden kronor .22414; Switzerland franc .3226; United States dollar .9650; United Kingdom pound 2.3080; U.S.S.R. ruble 1.3011; Venezuela bolivar free .2269; Yugoslavia dinar .0644.

London

LONDON (CP) — Closing stock quotations (in new pence unless pounds are indicated): Associated Brit Foods 32½, Anglo Am of S. Africa 382, Babcock and Wilcox 51, Barlow 226, Bass Charrington 80, BICC 112, Blyvoor 830, Boots 175, Bowater 148, Brit Am Tob 235½, Brit Assets Trust 42, Brit Leyland 11⅜, Brit Oxygen 36, Brit Petroleum 411½, Broken Hill Prop 426, Buffels 17⅝ pounds, Burmah Oil 352½.

Canadian Pac 616, Cast 69, Charter Cons 147, Cons Gold 197, Courtaulds 91¾, Daggafontein 17, De Beers 241, Distillers 108¾, Dunlop 42, F. S. Geduld 17½ pounds, EMI 104, Gen Elec 97¼, Glaxo 322, Grand Metropolitan Hotels 52¼, Gr Unv Strs 127½, Guest Keen 161½, Hawker Siddeley 239½, Hoover 255, Hudson Bay 965.

ICI 241, Imp Tob 63, Judge 32, Kloof 12¼ pounds, Marks and Spencer 146, Metal Box 188½, MIM Holdings 168½, P and O 113, Phillips 650, Plessey 84, Poseidon 293, Rank A 200½, Rio Tinto Zinc 139, Roan Consol 380, SEL Trust 275, Second Scott Inv 53½, Shell T and T 190, Tanganyika 145, Thomson 158½, Thorn 188½, Tube Investments 220.

Ultramar 204½, Unilever 298¾, Union Corp 330, Val Reef 26¾ pounds, Vickers 107¾, Western Deep Level 16½ pounds, Western Driefontein 34½, West Mines 120½, Woolworth 41, W. Holding 24⅜ pounds, Zambian Anglo 177½, Zambian Copper 56½.

Bonds (in pounds): Brit Transport 41¼, Brit Cons 16⅜, Exchange 1976 92½, Treasury 39⅞, War Loan 24¼.

The Financial Times industrial Index 273.05, down 2.3.

Metals

LONDON — In pounds sterling per metric ton:

	Close		Prev. Close	
Copper—wirebars				
Spot	1024	1028	1034	1035
Fwd.	1000	1001	1010	1011
Sales: 5,700 tons.				
Tin—				
Spot	3820	3830	3780	3800
Fwd.	3807	3880	3860	3870
Sales: 1,050 tons.				
Lead—				
Spot	234	236	234	236
Fwd.	241.50	242	240	242
Sales: 1,350 tons.				
Zinc—				
Spot	600	602	598	600
Fwd.	589	590	589	590
Sales: 2,925 tons.				

Montreal

CLOSING AVERAGES

65 Industrials	204.17	dn 1.79
13 Utilities	131.70	dn 1.07
7 Banks	253.19	dn 4.76
8 Papers	119.51	dn 1.45
85 Composite	195.05	dn 1.93
Volume 686,565.		

Grain

WINNIPEG

	Open	High	Low	Close
Flax—				
Oct		967	964	967
Nov		899	899	899
Dec		855	855	855
Rye—				
Oct		276½	272½	274
Dec		273¼	270¼	271
May		270	—	—
Oats—				
Dec		—	—	—
May		—	—	—
July		147½	—	—
Barley—				
Dec		—	—	—
May		—	—	—
July		247	—	—
Rapeseed—				
Sept		699	865¼	697¾
Nov		609¾	600	605
Jan		598¾	585¾	587
Oct		606	—	—
Nov		600	—	—
Dec		585¾	—	—

CHICAGO

	High	Low	Close	
Wheat—				
Jul	387	380	385	386
Sep	389½	383	388	389
Dec	399½	394	398	399
Corn—				
Jul	277½	275	275	275¼
Sep	261¼	258	260½	260
Dec	243½	138½	242½	
Oats—				
Jul	140	137	140	139¾
Sep	136½	133¾	135½	136
Dec	137¼	135	136	
Soybeans—				
Jul	544	537	541½	544
Aug	545	536	543½	543
Sep	542	535½	539½	
Nov	536	528½	534½	534

Commodities

	High	Low	Close
Silver—Chicago (per oz.)			
June	5.12.00	4.87.00	5.04.00
July	5.14.00	4.90.00	5.0500
Aug	5.20.00	4.92.00	4.09.50
Copper—New York (per 100 lbs.)			
July	107.00	91.10	101.10
Sept	104.90	99.00	99.10
Oct.	103.00	97.50	97.60
Lumber—Chicago (per 1000 b.f.)			
July	148.00	145.20	145.80
Sept	145.00	143.30	144.20
Nob	143.00	143.30	144.20
Pork Bellies—Chicago (per 100 lbs.)			
July	30.65	28.75	30.50
Aug	30.00	28.45	29.75
Feb.	3.850	37.00	37.50
Plywood—Chicago (per 1000 sq. ft.)			
July	126.80	124.30	124.50
Sept.	128.80	126.30	126.50
Nov.	129.30	127.50	127.50
Jan.	131.00	129.00	128.50
March	131.00	129.50	130.00
Gold—Winnipeg (per oz.)			
Jan.	172.70	171.10	171.30
April	178.10	177.15	177.15
July	161.50	159.00	160.00

★ ★ ★

Primary Distribution

The shares of the following companies may be considered as being in primary distribution through the facilities of the Exchange pursuant to a Statement of Material Fact.

e — previously issued shrs.

D Expor	500	38½	38½	38½	+ ½
Jelex	5500	17	17	17	

MARKET REPORT

Closing quotations for Friday, June 14, 1974

Quotations supplied by The Canadian Press, Richardson Securities, Pitfield Mackay Ross and Co. Ltd., Merrill Lynch, Royal Securities Ltd., A. E. Ames and Co., Pemberton Securities, McLeod Young, Weir and Co., Dominion Securities Corp., Harris and Partners Ltd., Bongard, Leslie and Co. Ltd., and the Royal Bank of Canada.

Vancouver

VANCOUVER — Prices rose in heavier trading Friday at the Vancouver Stock Exchange. Volume was 3.9 million.

In the mines, three stocks dominated the volume picture. Laura rose 7 cents at .36 on 361,000 shares, Consolidated Fortune Channel rose 6 cents to .90 on 360,500 and Sonesta was up 6 to $1.20 on 242,000 shares.

Among industrials, Canterra was up 11 cents to .52 and Cornat Industries rose 5 cents to $5. Pacific Northern Gas was off 35 cents to $2.80.

In the oils, Payette was up 26 cents to 158 on 613,700 shares.

Stock	Sales	High	Low	Close	Nt Ch'ge
MINES					
Achron	6500	17	17	17	
Adonis	2000	17	16	17	+1
Afton	2100	600	600	600	
Alice Lk	1000	25	24	25	+3
And Mns	500	5½	5½	5½	
Anglo Bo	15500	72	65	72	−2
Arcdia	6000	42	41	42	+1
Ardo	6500	5	5	5	− ½
Attila	4500	18½	18½	18½	−3½
Avino	61588	68	62	64	−1
Azure	1000	16	16	16	
Balfour	8500	43	42	42	
Barier R	10900	340	325	330	−5
Bath N	104400	165	148	163	+15
Benson	3500	20	17	20	
Bily Got	4500	16	15	15	
Bow Rvr	8500	34	31	32	
Bmeda	1000	52	52	52	
Brend	11500	27	24	25	−1
Bmac	5000	45	42	45	+4
Brn Ovrt	5000	5½	5½	5½	− ½
Bullion	2000	24	23	24	−1
BX Dev	9000	157	150	157	+7
Calico	2000	8	8	8	
Calivd	107750	29	26	29	+4
C Barr	1000	40	40	40	
Canol	500	45	45	45	
Crdign	2000	15	15	15	
Carolin	9400	210	185	210	+15
C Moly	3000	9	9	9	
Casino	1000	30	30	30	
Celtic	6000	17	16	16½	
Charta	10500	25	25	25	
Chrmx	1000	36	36	36	+1
Citex	11000	8	7	7	
Colby	18500	76	65	74	+9
Clman B	121	700	700	700	
Colt Ltd	9500	39	35	36	
Comet	1000	60	60	60	
C Bamt	2000	20	19	19	−1
Con Ct Sl	10000	39	36	36	−2
C Ftn Ch	360500	90	82	90	+6
C Stndrd	1000	10	10	10	−1
Copr Lk	3000	20	18	20	+2
Coralta	1100	145	141	141	−9
Cret Lk	1000	30	30	30	
Cumont	3000	20	20	20	
Cutlass	30000	65	60	61	+1
Cypres	6200	138	132	138	+3
Dankoe	3470	225	210	215	+5
Dav Kys	z170	32	30	30	−4
Dol Var	3000	21	21	21	−2
Dynsty	100	800	800	800	
Fosco	2000	25	25	25	
Gen Res	1000	5	5	5	+1½
Geo Dyn	4500	22½	21	21	−1
Giant Ex	3000	8	7	7	
Gnt Vent	1000	11	11	11	
Gbritar	1600	850	850	850	
Gladiat	12500	21	19	19	−2
G Gate	19150	45	43½	44	+3
Gld Rvr	1000	32½	32½	32½	
Grando	5000	10	10	10	
Grn Eag	19000	15½	15	15½	+ ½
Gsa Res	4331	62	60	60	−5
Gunn	5900	35	33	33½	
Hrt Rvr	2000	8	8	8	
Henriet	94500	31	27½	30	−3
Hi Lode	1000	7	7	7	
Ice Stat	5000	23½	20	23½	
Imp Met	500	23	23	23	+3
Inland	1000	14	14	14	
Jackpt	1000	16	16	16	+1
Joy Ind	1000	70	70	70	−2
Kalco	7500	11	10	11	+1
Laguna	10300	31	30	30	+2
Larong	3500	17	16½	17	
Laura	361000	37	28½	36	+7
Lemac	11000	14	12	13	
Lon Cr	500	20	20	20	
Lori E	2000	15	15	15	
Lornex	100	725	725	725	
LP Ind	3600	44	42	43	+1
Mt Wash	2000	19	19	19	−1
N Cinch	2000	26	25	26	
Nw High	3000	9	9	9	+1
Nw Klvr	2750	20	20	20	+3
N Privtr	1500	8½	8½	8½	
N Terr	9500	15	15	15	
Nitracll	1000	8	8	8	
Nthair	24800	222	210	219	+6
North Isl	2000	4	4	4	
NW Vent	1000	45	45	45	
Oro	500	8	8	8	
Pcifc Rs	2500	200	195	200	+5
Pthfndr	2000	21½	21½	21½	
Peel	500	9	9	9	
Pegsus	11600	170	160	170	+10
Pne Lke	2000	8½	8½	8½	
Pinncle	5500	17½	16	17½	
Prism	3000	53	53	53	−1
Purcel	800	125	125	125	
Pyrmid	1000	9	9	9	
Rackla	1000	31	31	31	−1
Rac Ind	47200	52	43	52	+7
Rio Plat	2000	72	72	72	−3
Riviera	500	14	14	14	
Robert	2000	19	19	19	
Rosmc	2000	20	20	20	
Sabina	5000	154	150	154	−1
Seaforh	1000	40	40	40	−2
Sir City	8000	27	26	26	−1
S Spring	1000	45	45	45	
S Stndrd	8905	200	192	200	+5
Skast	43000	15	14	15	+2
Sonc Ry	65500	16	16	16	
Sonesta	242000	123	108	120	+6
S Seas	1000	10	10	10	
Spartn	4000	12	11	12	
Spectro	3000	18	17	18	+1
Trwest	2500	11	10	10	−1
Unt Chef	2300	64	64	64	−1
U Hrnd	6000	50	50	50	
Vally Cu	400	685	650	685	+60
ntrl	48250	36	31	35	+3
VVeco Rs	4500	14½	14½	14½	
Wlcom	2600	140	136	140	
Wharf	1000	72	72	72	−3
Ykn Rev	25300	73	68	70	+3
Yukn Gd	7400	30	29	30	
Znith	2000	19	19	19	
Warrants and Rights					
Colby A	9400	37	30	37	+14
Col B w	500	75	75	75	
Cfr Wt A	105600	67	55	65	+8
Cux Wt A	8100	33	30	32	
Sonsta A	106400	89	78	85	+2
Vstor Wt	2500	25	25	25	
Ykn Wt	36600	10	10	10	−2
INDUSTRIALS					
Algoma	100	$28½	28½	28½	
Ath Col	400	175	175	175	
BBC Un	1300	$12¼	12¼	12¼	
BC Sug A	200	$20	20	20	
Bur Mtg	2400	210	210	210	
Canter	24000	53	40	52	+11
Capt Int	3320	38	35	37	−1
Cor Ind	6800	500	495	500	+ 5
Finning	500	9	9	9	
Grouse	1650	165	155	165	
Imp Mar	1000	15	15	15	
Ionarc	5000	60	50	50	−5
Kaiser	1000	440	440	440	−5
eystn	100	215	215	215	
Mercri	13000	12	12	12	
Neonex	200	185	185	185	
Nwmrk	1000	105	105	105	+5
PN Gas	3800	290	280	280	−35
PWA	2300	8¾	8¾	8¾	+ ½
Trns Am	160	8	8	8	
Vnture	1700	39	39	39	−1
Wardr	100	180	180	180	+10
Wosks	200	$8¼	8	8¼	
Warrants and Rights					
Bbc Wt	3100	170	170	170	
OILS					
Alsk	1000	21	21	21	
August	4500	33	32	32	−1
C Hdgs	600	164	164	164	
Concpt	310	480	450	480	
Cop Ex	13500	38	37½	38	
Coseka	600	160	160	160	
Coynex	20700	175	170	175	+K
F St Jhn	2000	56	56	56	
Frehld	500	79	79	79	
Futurty	4000	9	9	9	
Greld E	6400	180	150	175	+25
Pytte	613700	59	33	58	+26
Plains P	1500	14	14	14	+2
Pondry	1000	80	80	80	
Prince	6000	26½	26	26½	+ ½
Rand	1000	95	95	95	
Rose Ps	2000	30	30	30	
Seneca	22100	109	100	107	+5
S Christl	1500	36	35	35	
Skat Res	3000	135	130	135	
Stampd	2500	62	61	62	−1
Sunlite	3000	375	375	375	
Wn Wrn	2000	27	27	27	
Whistlr	2000	20	20	20	+2
Warrants and Rights					
Pyv A	84900	27	14	27	+15

★ ★ ★

Interims

	Bid	Ask		Bid	Ask
Abc Res	27	—	KJariba	47	55
Abella	8	—	Kaz Cpr	5½	25
Abl Expl	3	5	Keth Cpr	7	—
Acplma	18	20	Kiglen	1½	8
Actn Res	38	43	Klmn	10	18
Adar Rs	6	7	ery Mn	25	30
Alvija	4	5	Kmo Exp	3	—
Amgmt	6½	7	Lntrn Gs	—	25
Ambr Rs	13	14	Leisur	66	68
Ang Wstn	4	7	Lion Mn	15	16
Arc Res	4	8	Lou Mex	40	50
Arin Pac	20	35	Low Vly	3	4
Aselo Ind	2	4	Luck Str	10	15
Athn Mn	8	9½	Manx Pt	23	25
Bali Exp	35	38	Mntl Mn	8	12
Bart Mn	16	17	Mtador	20	23
Brmst	45	—	Mcld Cpr	4½	7
Blmrl	16	17	Mid Nor	3	10
Bev Cal	21	24	Mlestn	21	22
Bontvl	41	45	Mins Dr	32	—
Boru Mn	20	30	Monitr	56	60
Brn Exp	45	48	Mnt Grn	15	20
Brwstr	63	65	Mt Hyln	4	5
Buckey	7	10	Nat Lk	—	11
Cad Res	30	35	Nw Dnvr	13	15
Carn Mn	2	4	Nom Mn	60	70
Cn Base	4	8	Nrthstr	15	40
Canw Ex	46	47	Nrth Vly	15	20
Cedr Cty	55	70	Nrth Tng	10	13
Chalngr	23	32	Nrwln	11	12
Chnel	11	—	Norwch	34	36
Chthm	12	15	Olymp	21	22
Clymre	21	25	Pn Arctc	24	30
Coas Inf	10	—	Pnthr	—	20
Comnd	13½	15	Pery Rv	140	160
Concrd	1	8	Petrows	14	20
Conjur	13	14	Qustmn	35	40
Cn Alfr	—	15	Radtn	160	175
Cn Cnola	15	16	Rec Slvr	20	22
Cn Cldv	7½	9	Rainbo	175	180
Corvl	55	5	Rec Slvr	20	22
Darv Rs	12	—	Rem Rs	19	20
Daws Rn	8	12	Rch Hil	13½	15
Datech	18	20	Rchwd	41	75
Deans	100	115	Rmroc	120	123
Decad	30	33	Rio Sler	34	37
Donna M	3	6	Robn Ex	12	22
Drchstr	10	10½	Rysl Svr	25	29
Dorita	6	9	Snt Sar	43	44
Drftwd	10½	—	Sarafn	8	11
Dyke Mn	35	50	Sea Chm	70	75
Envy Rs	20	—	Sicintn	38	40
Ern Expl	11	15	Silmnc	8	20
Espn Cp	27	30	Skyln	55	60
Fortu Is	5	15	Spir Ex	17	18
Gbs Elec	58	63	Strbrd	10	15
Gary Mn	10	12	Strleta	8	9½
Gentry	35	—	Tanzila	2	6
Geoqs	46	—	Tanzila	2	6
Gld Val	20	23	Tap Cpr	33	40
Grn Prx	—	65	Teknl Mn	16	22
Gulf Titn	40	45	Thr Ex	40	—
Hertz In	40	50	Tik Rs	16	19
Hi Qn	235	250	Trnado	10	14
Hi Star	25	26	Twn Rv	14	15
Hok Exp	47	50	Unt Rsc	—	75
Hnd Mn	18	25	Unt Rsc	—	75
Hop By	375	400	Unvx Mn	12	16
Host Vnt	27	29	Vnalta	12	20
Hub Mn	20	23	Vn Slvr	60	65
unx Rs	27	28	Welnd	45	48
Junpr	11	—	Wstn Std	—	8
Kdhar	18	19	Yelwstn	19	23

Bonds

STREET PRICES

Day loans — easy at 7½—0-0; special call loans — easy 9¾—0-0; Comm. paper — 10½—0-0 for 30 dys; short Canadas — active off 30 cts, 9¼ Feb. 1-77 100.50—60 yld 9.02—0-0; long Canadas — active off ¼, 9½ June-94 99¼ yld 9.61—0-0; mid Canadas — active off ¼, 4½ Sept 1-83 72⅜-⅝ yld 8.97—0-0; provincials — active off ¼ pt, Ont Hyd 9¾ Jun-99 98⅜-⅝ yld 9.93; corporates — quiet off ½pt, bell 10-96 98¾—99¼; U.S. market — active off ½ pt.

Winnipeg Week

	Vol.	High	Low	Last
Dickstone	nil			.45-.60
Inventronics	300	$2.10	$2.00	$2.10
Ptg Ave Gd	500	.98	.98	.98
Spacemaster	nil			.03-.05
Transtide	nil			.10 ask
Tr Air pfd	nil			66.75-7.25
Tudale	13,000	.38	.34	.36
Un Gr A	164	$13	$12½	$13
Wpg Gd	nil			.39 ask

(Week ending June 14)

Earnings

Dominion Citrus and Drugs Ltd., three months ended April 30: 1974, $151,000, 17.3 cents a share; 1973, $112,000, 12.8 cents.

Foremost International Industries Ltd., year ended Dec. 31: 1973, $467,000 loss four cents a share; 1972, $909,000 profit, 7.7 cents.

Keg Restaurants Ltd., year ended Dec. 31: 1973, $194,000, 11 cents a share; 1972, $53,000, four cents.

John Labatt Ltd., year ended April 30, 1974, $22,564,000, $2.15 a share; 1973, $17,836,000, $1.64.

Oshawa Group Ltd., 12 weeks ended April 20: 1974, $853,000, 12.2 cents a dhare; 1973, $727,000, 10.3 cents.

Rayrock Mines Ltd., six months ended April 30: 1974, $270,000, six cents a share; 1973, $226,000, five cents.

G. Tamblyn Ltd., 39 weeks ended Dec. 29: 1973, $1,398,699 loss, $4.99 a share; year ended March 31: 1973, $138,788, 56 cents.

Yukon Consolidated Gold Corp. Ltd. three months ended March 31: 1974, $1,911,575, 24 cents a share; 1973, $683,241, nine cents.

Mutual funds

	Bid	Ask		Bid	Ask		Bid	Ask
Acro Fd	109	120	Eaton Viking	513	513	NW Eq	471	518
AGF Japan	1101	1210	Educat Eq	635	668	NW Cdn	513	513
All Cdn Com	557	605	Enterea Inv	599	599	NW Gr	424	466
All Cdn Div	580	631	Exec Fd Cda	598	598	Pac Comp	675	675
All Cdn Ven	298	324	Exec Intl Inv	142		Pac Res	259	259
All Cdn 4000	380	413	GIS Compound	775		Pac Ret	485	485
All Cdn En	360	391	GIS Income	268		Pac U.S.	324	324
Amer Gr	431	474	Gr Eq	616	677	Pen Mut	668	668
Andreae Eq	484	529	Guard Ent	85	94	PEP	267	290
Assoc Inv	552	558	Guard Gr	717		Planned R	380	418
Cda Gr	503	553	Harvard	496	496	Princ Gr	392	431
Canagex	954	1004	Ind Eq	458	503	Princ Vent	221	143
Cdn Gs En	1218	1338	Ind Gr	1441	1584	Prov Mut	680	743
Cdn Inv	455	498	Int Gr	511	562	Prov Stk	539	589
Cdn Sec Gr	514	565	Inv Gr	1108	1212	Prud Gr	573	626
CSA Gold	1475	1552	Inv Intl	521	570	Royfund	623	649
Cdn Trust'd	454	499	Inv Jap	690	755	Royfund Inc	505	526
Cap Gr	1008	1033	Inv Mut	527	576	Temp Gr	728	798
Col Mut	464	509	Maritime Eq	249	272	Timed Inv	660	
Corp Inv	563	619	Mut Accum	563	619	Un Accum	418	459
Corp Inv S	426	468	Mut Bond	985	1082	Un Accum	418	459
Dom Com	602	654	Mut Gr	281	310	Un Accum R	459	504
Dre'fus Inc	941	1031	Mut Inc	476		Un Amer	123	135
Dre'fus Intl	984	1078	Natrusco	1405	1473	Un Horizon	158	174
Eaton Com	1263	1263	Nat Res	417	458	Un Sec	473	520
Eaton Gr	789	789				Un Vent	237	260
Eaton Intl	559	559				Un Vent R	388	426
Eaton Lev	299	299				Uni S Eq	724	796
Eaton Ven	283	283				Xanadu Fd	282	282

New York

NEW YORK (AP) — Uncertainty over interest-rate prospects dragged the stock market downward Friday in the slowest trading in nearly six weeks.

Bank and financial issues, in the centre of the clouded interest rate picture, posted broad declines.

Citicorp was off 1⅛ at $38⅞, Chase Manhattan 1 to $40¾, J. P. Morgan ½ to $60⅜, Beneficial Corp. ⅝ at $18⅜, and National Mortgage Fund was down 1¼ to 7¾.

Golds rose against the market current with ASA Ltd. gaining 4 at $84½, Homestake Mining 1½ to $41¼, Dome Mines 1¾ to $50¼, and Campbell Red Lake Mines 1¼ to $36½.

Among Canadian issues, Massey Ferguson dropped ¼ to $17¾, Inco ¼ to $28¼, Canadian Pacific ¼ to $14½, Alcan ⅜ to $28⅝. Seagrams closed unchanged at $39½.

L. E. Myers, which reported plans to acquire privately held L. K. Comstock and Co., jumped 2⅛ to $8½.

CLOSING AVERAGES

30 Industrials	843.09	dn 8.99
20 Transportation	173.63	dn 1.70
15 Utilities	72.47	dn 1.25
65 Composite	254.91	dn 2.88
Volume 10 million.		

ACTIVE STOCKS

Vol.		Close	Chge.
168100	Kauf Brd	4½	− ¼
105700	Gen Mtrs	50⅝	− 1⅞
96200	Motorola	55¼	− 1⅞
95900	Texaco	26	− ⅞
94300	Citicorp	38⅞	− 1⅛
92600	Whirlpool	26¾	− ⅛
86900	Am Mtrs	6⅛	unch
71900	Am El Pwr	19½	− ⅜
70300	Ryder Syst	16½	− 1
68900	Dow Chem	68⅝	+ ⅞

QUOTATIONS

Alcan	28⅝	Homestake	6
Alcoa	42¼	Honeywell	164⅜
Allied Chem	40½	Inland Steel	32⅞
Allis-Chalm	8¾	IBM	123½
AmerAir	9⅝	Int Harvest	26⅛
Amer Brands	36⅝	Int Nickel	28⅛
Amer Bcast	25⅛	Int Paper	48⅛
Amer Can	28⅜	Int Tel T	20⅝
Amer Elec P	19⅝	Johns-Mann	17½
Amer Metal	41	Kaiser Alum	17⅞
Amer Moters	6¼	Kennecott	35½
Amer Smelt	21¼	Kraft	40⅞
Amer Tel T	47¾	Kresges	37¼
AMF Inc	19¼	Ling-Temco	10⅛
Ampex	3½	Litton Indus	8¼
Anaconda	23	Lockheed Air	4½
Ashland Oil	20⅛	Magnavox	5
Atl Richfield	90¾	Mattel	2⅝
Avco	5⅛	McDon Doug	13⅛
Avon	151⅛	Merck	83⅞
Bell Howell	17⅞	Minn MM	77⅜
Bendix	29⅝	Mobile Oil	41¾
Beth Steel	30	Monsanto	68⅝
Boeing	18¼	Mont Ward	26½
Boise Casc	15⅝	Motorola	55¼
Borden	21¾	Nat CAsh R	33⅞
Borg-Warner	18¾	Natomas	53½
Bristol Myers	54⅝	Newmont	25¼
Brunswick	15⅛	Owens-Ill	41
Burl Indus	21¼	Pac Gas	22⅝
Burl North	37⅛	Pan Am	3⅞
Burroughs	210	Penn Central	2⅛
Caterpillar	63¼	Pepsi	64⅝
Celanese	32⅜	Phil Morris	56¾
Chase Man	40¾	Phil Pete	54¼
Ches-Ohio	48	Pit Bowes	11⅛
Chrysler	16⅞	Polaroid	140½
Coca-Cola	117¾	Proc Gamble	104¼
Col-Palm	29¼	RCA	15⅞
CBC	38⅝	Repub Steel	23
Comsat	31¼	Revlon	61⅛
Con Data	28¼	Safeway	39⅞
Con Edison	7⅛	Scott Paper	15
Cons Oil	7	Sears Roe	87¾
Crown Cork	19⅜	Shell Oil	50¾
Delta Air	19⅝	Singer	31⅛
Disney	147	Sperry	39¾
Dow Chem	68⅜	Stand Cal	27½
Du Point	170½	Sun Oil	40¼
East Air	6½	Southern Pac	31½
East Kodak	113⅝	Talley Ind	6
El Paso	12	Teledyne	14⅜
Exxon	174	Telex	2⅞
Fair Cam	45	Texaco	26
Fed Mtg	16⅛	Texas Gulf	27⅜
Firestone	18⅝	TWA	10
Ford Motor	53⅝	Union Carb	41⅛
Gen Elec	49⅞	Union P	73¾
Gen Foods	25⅛	Union Oil	37⅜
Gen Mtrs	50⅝	Uniroyal	8¼
Fen Tel	23⅜	Unit Air	28⅜
Gen Tire	14⅞	Unit Brands	6⅛
Georgia Pac	39⅛	US Steel	44⅝
Gillette	36⅜	West Air	13
Goodyear	17⅛	Westinghouse	15¾
Greyhound	[illegible]	Weyerhauser	39¾
Gulf Oil	20⅛	Woolworth	16⅛
Gen Dynam	24¾	Wometco	8⅞
Hilton Htls	14⅞	Xerox	123¾
		Zenith	22½

BOX SCORE

	Fri.	Thurs.
Issues traded	1703	1730
Advances	370	648
Declines	953	671
Unchanged	380	411
New highs	8	31
New lows	69	64

Calgary

Stock	Sales	High	Low	Close	Ch'ge
INDUSTRIALS					
Amalgtd	2000	70	70	70	
Nordex	1900	150	140	150	
OILS					
Black Gold	1000	25	25	25	
MINES					
Calcorp	1000	28½	28½	28½	+1½
Duke	500	62	62	62	+2

SHOPPING CENTRE
FOR SALE BY OWNER
Minimum net 10½% plus percentage rents. 73% National
Minimum $150,000 down
Apply Victoria Press Box 586

EXPERIENCED SOUS CHEF
Prefer European training. Good working conditions. Salary commensurate with experience.
Please send resume to executive chef, Daniel Rigollet, Chateau Victoria Ltd., 740 Burdett Avenue, Victoria, B.C.

HUDSON'S BAY WHOLESALE
OFFICE SUPERVISOR
Required by Victoria office. Accounting knowledge and supervisory ability necessary. (Office staff of 7.) Advancement opportunities with large national company. Salary range dependent on experience. All replies held in strictest confidence. Reply in own handwriting only to:
Victoria Press, Box 651

URGENT, PLEASE!
Eastern client anxious to purchase 3- or 4-bedroom home with den. Within walking distance to Norfolk House and St. Michaels Prep School. **$90,000** range.
GERRIE HUTTON
388-4271 386-3927 Res.
J. H. WHITTOME & CO. LTD.
706 FORT STREET

CHARTERED ACCOUNTANTS
Victoria-based C.A. firm requires chartered accountants and finalists. Experience in small and medium-sized accounts preferred. Future partnership possibilities available to appropriate individuals. Starting salary commensurate with ability and experience.
Please reply giving full resume to
Box 4125, Station A, Victoria, B.C.

STAGE 1
NEW INDUSTRIAL PARK
Warehousing, Service, or any Associated Industrial use, is offered to you in units varying from 5,000 sq. ft. minimum to 70,000 sq. ft. maximum. Excellent location, exposure and access. Just minutes from Victoria proper, Victoria International Airport, and Ferry Terminal.
For further information, please call
R. I. MURPHY 592-7250 JACK COLWELL 385-3018
Pemberton, Holmes Ltd.
1002 Government Street, Victoria
384-8126

FRASER VALLEY COLLEGE COUNCIL
Invites Applications for the Position of
Chief of Counselling
The Fraser Valley College is a public two-year Regional College serving School Districts No. 32 (Hope); No. 33 (Chilliwack); No. 34 (Abbotsford); No. 75 (Mission) and No. 76 (Agassiz-Harrison).
The College will offer a comprehensive curriculum comprising University Transfer Programmes, Career and Technical Programmes, Vocational Programmes and Community Continuing Education Programmes.
The College will serve the Community in various learning centres in the College Region.
The Chief of Counselling will, under the direction of the College Principal, organize and establish the Counselling Department of the College in line with the philosophy of the College and the region it serves.
The Chief of Counselling is to take office by August 1, 1974, or as soon as possible thereafter.
Salary and appointment negotiable.
Applications with salary expectations should be received by the undersigned by June 30, 1974.
W. R. SHARP, Acting Bursar,
Fraser Valley College Council,
c/o 2343 McCallum Road, Abbotsford, B.C. V2S 3P8

OKANAGAN COLLEGE

invites applications for the following instructional positions for

THE PENTICTON CENTRE

Instructors: To offer university transfer courses in the day or evening in each of the following areas:

Biology/Chemistry
English
Geography/History
Math/Physics
Psychology/Sociology

Qualifications: Master's degree preferred.

Laboratory Demonstrator: To assist in the organization and operation of Biology, Chemistry and Physics laboratories.

Qualifications: Minimum two years at the post-secondary level in the relevant subject fields and practical experience.

Duties: To commence August 1, 1974.

Address Applications: Principal, Okanagan College, 1000 K.L.O. Road, Kelowna, B.C.

Dealine for Applications: June 30, 1794.

Bank of Montreal

The First Canadian Bank

Careers in Banking
Branch Managers
Administration Managers
Consumer Lending Officers

Due to our rapid expansion in British Columbia, the Bank of Montreal is seeking candidates for various comprehensive development programs, leading to management positions in our branch banking network.

Candidates should have

A strong desire to succeed in a challenging career.
A minimum of grade 12 education.
Willingness to accept periodic transfers.
Ability to communicate effectively.
One or more years work experience.

We offer

Extensive short term training.
Opportunity for career progression, based on merit.
Competitive salaries.
Income security and a wide range of employee benefits.

A representative of the Bank will be in Victoria June 19 and 20 to conduct interviews with interested applicants. For further information please contact Mr. G. R. Hatch at 385-2421 between 9 a.m. - 5 p.m.

OFFICE OF THE CORRECTIONAL INVESTIGATOR
(Federal Penitentiary "Ombudsman")

COMPLAINT INVESTIGATORS

Salaries up to $17,883

DUTIES: The 3 successful candidates with complementary qualifications will operate on a team basis. Duties will include: conducting preliminary assesments and investigations of inmate complaints and recommending on further disposition of the complaint; participating in the detailed formal investigation of complaints and developing reports and analysis on trends in inmate complaints and their disposition. It is expected that each of the successful candidates will spend up to 50% of his/her working time in Canada-wide travel.

QUALIFICATIONS: Candidates would preferably have a university degree or related experience. Ideally, the team might consist of one criminologist, one lawyer and one trained investigator, although applicants with other related educational disciplines will be equally regarded. Appointment dates for successful candidates are likely to be staggered from July to November.

LANGUAGE REQUIREMENTS: There are no designated language requirements for the 3 positions, however, the team should consist of a good mixture of French and English, or bilingual candidates.

Forward curriculum vitae or resume before July , 1974, to:

Office of the Correctional Investigator
P.O. Box 950
Station "B"
Ottawa, K1P 5R1

The B.C.G.E.U.

Requires a Regional Organizer
(Kamloops area)

DUTIES—To assist officers of the B.C. Government Employees' Union at the local level in the organization and administration of Component Locals, membership ratification votes, and elections at the local level.

—To advise Union Officers regarding Union policies and procedures and participate in B.C.G.E.U. education programs.

—To assist the B.C.G.E.U. vice-president for the Okanagan-Cariboo Region in regional and area council organization and administration and sustain contact with members by attending local meetings.

—To maintain the B.C.G.E.U. regional office in Kamloops as a communications centre and contact points for Union members; to maintain liaison with other Unions in the region and generally maintain a B.C.G.E.U. presence in the region.

—To participate in B.C.G.E.U. organizing campaigns and carry out other assignments under the direction of the general secretary.

—This regional organizer will be required to live in Kamloops.

QUALIFICATIONS—Ability to take an orderly, tactful approach to all assignments; knowledge of the B.C.G.E.U., the Public Service Labour Relations Act and preferably the Labour Movement in general.

SALARY—$900-$1,000 per month.

FRINGE BENEFITS—Fringe benefits paid for by the employer, including extended medical care and dental care; generous pension plan leading to early retirement.

WRITTEN APPLICATIONS TO:
General Secretary,
B.C. Government Employees' Union,
4925 Canada Way, Burnaby, B.C.

—Application deadline June 25, 1974.

Uncertainty growing

And what if North Slope produces too much oil?

By DARYL LEMBKE
Colonist-Los Angeles Times Service

SAN FRANCISCO — Now that oil companies have won their four-year battle to build an 800-mile pipeline across Alaska and are starting construction, uncertainty has developed over what to do with the oil itself.

Questions have been raised on whether the west coast will be able to use all of the Alaskan oil when the pipeline reaches its maximum carrying capacity of 2 million barrels a day by about 1980. To get some answers, a U.S. Senate committee is conducting a staff inquiry.

If there is a surplus, where will it go? To Japan? That option is studied with political hazards. Repeated claims were made that the Alaska oil was desperately needed at home and that environmentalists were obstructing a solution to the energy crisis because they tied up the pipeline in court.

Other possibilities for accommodating a potential surplus include hauling it in relatively small tankers through the Panama Canal to the east coast, building a pipeline from the west to the midwest (none now exists) or building a pipeline across Central America.

Suggestions have even been advanced that the flow be reversed in two pipelines that currently carry oil westward. This is technically possible, although the reverse flow would take some adaptations and might not be as efficient as going the original way. It would, however, be far cheaper and faster than building an all-new pipeline for taking oil to the have-not areas of the midwest and east.

The reversal scheme goes like this: A pipeline now carries oil from Alberta to Vancouver, B.C., where it is further piped to the U.S. Pacific northwest to supply that area. Instead, the northwest could switch to full reliance on Alaskan oil and some of the Alaskan surplus could be sent in reverse through the pipeline to Alberta, and then through a trans-Canada line that has an offshoot to Chicago.

Another reversal possibility would involve the pipeline that now brings Texas oil via the Four Corners area (the confluence of New Mexico, Utah, Colorado and Arizona) to southern California. Alaskan oil would take its place and also be sent west-to-east through the line to Texas and then north to midwestern industrial centres.

The contingency plans for dealing with a surplus from the top of Alaska, where the richest oilfields in the U.S. were discovered in January, 1968, are still only in the speculation stage.

Some oil companies insist vehemently that there will be no surplus. Others concede that the energy crisis threw earlier predictions out of whack.

An economist for one large oil company, who did not want to be identified, sees the North Slope oil merely supplanting supplies now obtained on the west coast from Canada and other foreign sources, mainly Saudi Arabia and Indonesia. He is doubtful that there will be a surplus. Others are not so sure.

Deficit grows

OTTAWA (UPI) — The deficit in the Canadian balance of international payments increased during the first quarter of this year to a seasonally adjusted $283 million, Statistics Canada said Friday.

During the fourth quarter of last year, the deficit had stood at $214 million.

Statistics Canada said the increase in the current account deficit was largely due to non-merchandise accounts. The merchandise trade surplus increased by $18 million to $542 million during the quarter.

The deficit in seasonally unadjusted terms climbed from $70 million in the final quarter of 1973 to $666 million.

The unadjusted figure for bilateral accounts with the United States, declined from a 1973 fourth-quarter deficit of $604 million to $527 million during the first quarter this year.

□

Cars ease

OTTAWA (UPI) — Canada's deficit in automotive trade with the United States eased from $180 million in the last quarter of 1973 to $143 million for the first quarter of this year, Statistics Canada reported Friday.

Canada imported a total of $1.4 billion worth of cars, trucks, parts and tires and tubes from the United States in the first quarter of this year, compared with U.S. imports of $1.5 billion in the previous quarter.

Exports totalled $1.3 billion in the first quarter of this year, $67 million more than in the last quarter of 1973.

Canada's deficit in automotive trade with countries other than the United States increased in the first quarter to $117 million from $82 million in the last quarter of 1973. Total exports to these countries was down from $55 million to $46 million.

At the same time, the value of imports was $163 million, compared with $137 million in the previous quarter.

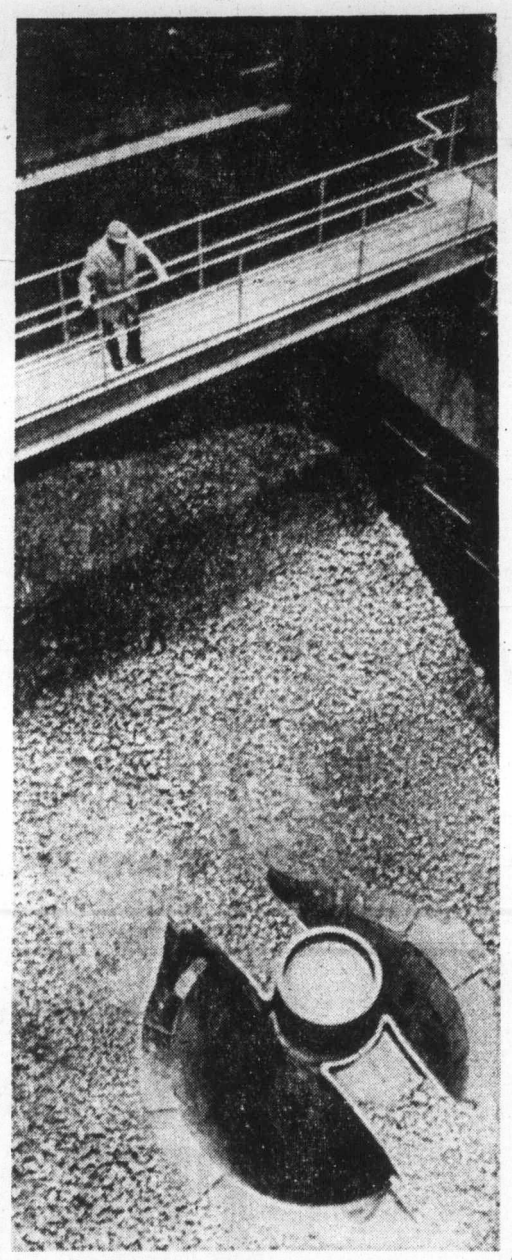

—CP

It gobbles ore

Technician at Canadian Johns Manville crusher-dryer-concentrator complex at Asbestos, Que., is dwarfed by what is believed to be biggest ore-crusher in world. It consumes 3,000 tons of ore per hour.

Russians predicting huge 1974 harvest

MOSCOW (Reuter) — The Soviet Union published harvest forecasts Friday indicating the country may achieve a major — if not a record — harvest in 1974.

With spring sowing completed over an increased area, the Communist party daily Pravda cited harvest targets for five major grain-growing regions totalling more than is called for in the official Soviet plan for the whole of the country.

With the United States reported heading for one of its best harvests in years, the world food supply picture appears set to improve — provided the news from the world's two largest grain producers remains good.

In an editorial, Pravda cited targets for the five regions totalling more than 213 million tons. These figures were originally published as obligations undertaken by Soviet farmers.

They now appear to have gained the status of state targets, observers said.

PILOTS WANTED
With float experience on BEAVER and CESSNA 180 aircraft, to work in northern Canada. Apply to:
CANADA MANPOWER CENTRE
1415 Vancouver Street
VICTORIA

A CHALLENGE FOR BOYS

From St. John's School of Alberta

Would you be prepared:

To commence your school year by undertaking a tough 10-day trip over the Rockies and descending the Saskatchewan River by Canoe?

To spend 8 classes a day studying an enlarged curriculum which emphasizes English, Mathematics and French, and two hours at night in supervised study? To spend three hours every second day doing chores ranging from dishwashing to care and training of the school's huskies?

To forego many of the modern conveniences and accept a disciplined life in a Spartan setting with 100 or more other boys from other parts of Canada?

To snowshoe up to 25 miles one day a week in winter, and undertake overnight expeditions through the foothills of the Rockies with teams of Husky dogs?

To work closely and individually with your teachers to raise your marks and grasp thoroughly subjects necessary for a unitversity education?

To end the year with a canoe expedition of up to 1,000 miles retracing the routes of the Voyageurs?

St. John's is a private boys' school, located 40 miles south-west of Edmonton. It is operated by the Company of the Cross.

It offers a general course for Grades 8 through 12. Tuition is $1,830 in the first year, $1,430 in successive years.

FOR INFORMATION and INTERVIEWS
Please White:
MR. KEITH BENNETT
HEADMASTER
ST. JOHN'S SCHOOL
RR1 STONEY PLAIN
or telephone 429-4140 or 843-2781

MONTREAL TRUST APPOINTMENT

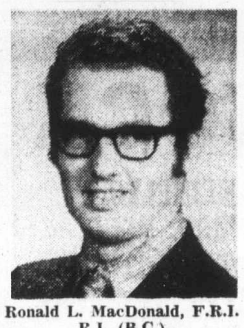

Ronald L. MacDonald, F.R.I. R.I. (B.C.)

Montreal Trust is pleased to announce the appointment of Mr. Ronald L. MacDonald as General Sales Manager, Real Estate at Victoria effective June 1st, 1974.

Mr. MacDonald, who joined Montreal Trust in 1970, succeeds Mr. G. Douglas Peaker who has been appointed Vice-President, Real Estate at Montreal.

Montreal Trust offers a full range of Real Estate services through its local offices at Victoria, Sidney and Ganges.

UNUSUAL OPPORTUNITY IN THE FIELD OF POST-SECONDARY EDUCATION IN B.C.

The universities and colleges in B.C. have been engaged for three years in a co-operative venture in forecasting post-secondary enrolments with the assistance of computerized models. The staff of the Forecasting Committee is being expanded. and applicaions are invited for a new position under the direction of the Senior Research Officer.

DUTIES WILL INCLUDE:
—the collection and refinement of basic input data for the computer model
—preparation of enrolment forecasting material for use by the Forecasting Committee
—the conduct of research studies related to the forecasting programme
—the maintenance of liaison with all B.C. post-secondary institutions

APPLICANT SHOULD:
—have experience in data collection and presentation
—be capable of operating with a minimum of supervision
—have the ability to produce clear and concise written and oral presentations
—be skilled in interpersonal relations

Familiarity with computers, social science/management science research methodoogy, and post-secondary education in B.C. will be advantageous.

SALARY RANGE: $9,000 to $12,000 per annum

Apply in writing stating qualifications and providing supporting evidence by this June 30 to:

Dr. William L. Tetlow, Secretary
B.C. Enrolment Forecasting Committee
The University of British Columbia
2075 Wesbrook, Vancouver, B.C., V6T 1W5

WAREHOUSE LEASE

Up to 17,000 sq. ft. New building — superior construction. Deck loading, 20-ft. ceiling, oil heat, fluorescent lighting. Only $2.50 per square foot to qualified tenant.

BROWN ROS. on LANSHARD

Sole agents:
385-8771 (ANYTIME)
ALAN U. POTTER

WINDSOR MACHINE CO. LTD. SAW CHAIN DIVISION

Invites applications for the position of Development Engineer.

Successful applicant must have a good Mechanical Engineering background with experience in product design and design applications, preferably in the Chainsaw or Automotive field.

We are looking for creative, self motivated individuals.

Applications will be received in writing or by telephone.

754 Fairview Road, Victoria
Telephone 384-4631

ASSISTANT MANAGER - ADMINISTRATOR

Well-established residential construction company has an opening for a capable person to assist in all phases of construction in the field and in the office. Applicant must be bright, have good academic standards with degree from technical school or equal experience in building technology and management.

Best consideration will be given to the person who applies in hand writing giving detailed resume and encloses copy of school transcript, diploma or other proof of education and capabilities.

To the right person we offer good salary (depending on previous experience) plus opportunity for advancement and incentive.

Applicants please indicate negotiable salary desired. All replies confidential.

Apply Victoria Press, Box 631.

PROVINCE OF BRITISH COLUMBIA

has an opening

for

Senior Officer - Lotteries
VICTORIA

THIS POSITION IS OPEN TO BOTH MEN AND WOMEN
The Provincial Secretary's Department has a challenging new position in the B.C. Lottery Branch. Under direction, the successful candidate will be required to organize and direct the activities of the Branch within the framework of Government policy and generally acceptable business practices and procedures; to organize and direct Provincial participation under the Western Canada Lottery Foundation; to obtain relevant data, and perform other related duties as required. Requires, preferably, University graduation in Economics, Administration, OR, a related field, and considerable experience in administration, organization and promotion work; experience in budgeting and financial control.

SALARY: (1973 rate)—$17,000-$20,000 per annum.
Obtain applications from the PUBLIC SERVICE COMMISSION, 544 Michigan Street, VICTORIA, and return by June 26, 1974.

COMPETITION No. 74:1695.

PROVINCE OF BRITISH COLUMBIA
ATTORNEY-GENERAL'S DEPARTMENT

Requires personnel in the following areas under the Justice Development Commission:

Regional—Council Co-ordinators (9 Positions)

Locations: Vancouver, Victoria, Burnaby, Cloverdale, Okanagan Region, Kootenay Region, Kamloops, Prince George, Rupert Region.

Salary: $17,000 - $20,000 per annum.

DUTIES: Under the direction of the Director of Regional Councils, for carrying out established policy relating to:

The staffing services required for developing and maintaining the operation of regional justice councils. Facilitating communication across the justice system in the identified regions (police, prosecution, judiciary, legal services and corrections).

Co-ordinating total system planning for establishing regional justice priorities on a yearly and long-term basis.

Working with regional council membership in identifying gaps in justice services.

Effecting teamwork in the development of innovation prior to the justice system through crime prevention and diversion programmes as well as throughout the justice system.

Recruiting the participation of private citizens and voluntary organizational involvement in all aspects of regional council activity.

Providing a management service to the Justice Development Commission by way of reports including the effectiveness of evaluative procedures required for altering priorities and programmes as changing conditions determine necessary.

QUALIFICATIONS

1. **EDUCATION and SPECIALIZED KNOWLEDGE**
University graduation or equivalent experience with emphasis upon social science fields, social work, psychology, criminology and sociology, knowledge of the justice system; police, prosecution, judiciary, and corrections in criminal justice as well as civil justice in regard to the provision of legal services. An understanding of human behavior including human relations, organizational development, systems theory, management process, and community organization.

2. **EXPERIENCE**
Experience in the fields of criminal justice, law, social development, education, and community development. Field experience in direct service, supervision of staff and volunteers, administration, leadership training, social planning with specific reference to social justice measures essential.

Please forward all replies with resume by July 1, 1974, to:

Director of Personnel Services,
Administration of Justice Branch,
Attorney-General's Department,
Victoria, British Columbia.

FOR SALE OR LEASE

Located close in with one of the highest road counts in Victoria, this superb property of close to one acre has very large road frontage and is ideally suited to medical centre or prestige office building. At the moment has modern building with approx. 10,000 sq. ft. space available and is ideally suited for expansion. At $295,000 this is a unique opportunity. Terms available and owner will consider lease.

J. B. YOUNG 592-3234 — JIM WEST 383-4124 — ROBERT YOUNG 477-8749 Anytime

Park Pacific Investments Ltd.

Hearts racing too fast, GE recalls pacemakers

MILWAUKEE (UPI) — General Electric Corp. said Friday it has recalled all of one of its models of fixed-rate pacemakers as "a precautionary measure" following notifications that the device had experienced excessive pacing rate.

A spokesman for the company's pacemaker systems section said a total of four malfunctions had been reported by medical sources indicating that they included two deaths "with possible attribution to the high pacing rate failures."

The spokesman, Robert Moliter, identified the pacemaker as model A-2073 manufactured in mid-1971.

Moliter said the company had voluntarily extended the scope of the recall to include pacemaker production lots immediately preceding and following A-2073.

Dr. W. F. Masterson, manager of G-E's pacemaker system section, said the company has compiled complete physician and patient records on each of the pacemakers involved in the recall.

"Each implanting physician," he said, "has been notified by hand-delivered letter of the exact unit concerned by serial number. They in turn are being requested to contact their patients individually."

According to a statement by the company issued by Moliter, G-E is offering to defray surgical and hospital fees associated with the precautionary change including replacement of the pacemaker itself.

Masterson explained that the malfunctions are thought to have been caused by dendritic growths.

"This phenomenon, a crystalline form of copper, may have compromised the normal functions of the pacing circuitry resulting in unacceptably high pacing rates," he said.

Three units in question, 94 of which are being used domestically, are designed to pace heart patients suffering total heart bloc and similar impairments of the heart which require constant stimulation.

YOU'VE CONSIDERED IT!
NOW
HOW ABOUT IT?
June 16, 7:30 p.m.
5-Day Plan to
STOP SMOKING
384-9911
health education centre
3019 Shakespeare, at Hillside

TECHNICIAN II — ENGINEERING

Required for Electrical Dept.

B.C. VOCATIONAL SCHOOL-BURNABY

DUTIES: To test and maintain electrical lab equipment. Design and construct electro-mechanical training aids. Prepare and control classroom demonstration equipment and related support material.

QUALIFICATIONS: Grade 12 education with good knowledge of Math, Physics and electrical theory. Preference will be given to holders of a Diploma of Technology (Electrical) and to those with related trade experience.

STATUS: This is a Public Service position within the Post Secondary Division of the Department of Education.

SALARY: $837-$1,011 per month (1973 scale).
Competition closes July 2, 1974.
Appointment date July 15, 1974, or as soon as possible thereafter.

Apply to:

The Principal,
B.C. Vocational School — Burnaby,
3650 Willingdon Avenue,
Burnaby 2, B.C.

Telephone: 434-5722, Local 406, for application forms.

Desert fence to protect lumbering state reptile

RIDGECREST, Calif. (AP) — Motorcycles, jeeps and dune buggies are not good for tortoises and other living things in the desert so a group here is building a big fence to protect the slow-moving reptiles.

The 22-mile fence will be six feet high and will cost $40,000. It will surround the world's first desert tortoise preserve.

"Drastic action is necessary to save California's official state reptile," said Kristin Berry, 31, a desert biologist.

"The fence around the preserve will hopefully keep motorcycles, jeeps and dune buggies out of the most densely-populated desert tortoise area in Southern California," she added.

Members of the garden club are raising money for the fence by selling desert tortoise pins for $1 each.

Experts estimate that about 900 tortoises can be found on each square mile in the preserve, compared to about 30 per square mile in other areas of the Mohave Desert.

"It is against the law to possess a desert tortoise, but we know that at least 100,000 are in captivity as pets in Los Angeles alone," Jim St. Amant, a state naturalist, said.

But he said most of the pet tortoises have picked up respiratory diseases in their new coastal area homes and shouldn't be returned to the desert.

"Nearly all turtle-napped tortoises have the sniffles," he explained. "Returning them to the desert only serves to infect the tortoises there, making matters worse."

The tortoises can live as long as 100 years.

THE GOVERNMENT OF BRITISH COLUMBIA

COPPER TASK FORCE

A task force has been appointed to inquire into various facets of British Columbia's copper mining industry.

The task force will propose recommendations regarding the development strategy for the province's copper resources but first, many questions need to be answered, for example:

Should British Columbia's objective be to continue to export all its copper concentrate production or should processing facilities be encouraged in the province?

If so, what steps should be taken to develop such facilities in British Columbia in harmony with environmental, employment and social considerations?

If processing facilities were to be developed in B.C., where should they be located and with what criteria?

The task force will be looking for the answers to these, and other questions, from members of the industry, groups and individuals.

You are cordially invited to send your views on the development of British Columbia's copper resources to the task force before June 28, 1974.

Please write to:
John E. McMynn
Copper Task Force Chairman
Room 406
Douglas Building
Victoria, B.C.

DEPARTMENT OF LABOUR

MINIMUM WAGE — RESIDENTIAL CARETAKERS

By Order of the Board of Industrial Relations effective July 1, 1974, a revised Minimum Wage Order will be applicable to the occupation of Residential Caretaker. This Order will provide for the following Minimum Wages:

1. **$150.00 per month plus $6.00 per month per residential suite in apartment buildings containing more than four and less than sixty-one residential suites.**
2. **$510.00 per month in apartment buildings containing more than sixty residential suites.**

For additional information on these and other changes contact your nearest office of the Department of Labour, Labour Standards Branch, or direct your enquiries to the Labour Standards Branch, Department of Labour, Parliament Buildings, Victoria, B.C. V8V 1X4.

New ports board for West Coast?

PRINCE GEORGE (CP) — Health Minister Marc Lalonde says that within a week, Prime Minister Trudeau will probably announce the formation of a regionalized port authority for the West Coast.

Lalonde said in an interview the new harbor administration would be called the Pacific Coast Port Authority and would give the West Coast far greater regional control of port development and administration.

Lalonde said he doubted if the federal government would give up all central control in favor of the new body but said it would represent a major shift in authority from the present system.

Lalonde said the new harbor policy was an offspring of the recent federal-provincial western economic conference in Calgary.

He compared the move to the government's efforts to decentralize the department of regional economic expansion.

FLY
to
COMOX
CAMPBELL RIVER
Daily Flights
ISLAND AIR
386-6931

Houston girl dies of burns

VANCOUVER (CP) — An unidentified two-year-old Houston, B.C., girl died of burns she suffered in a car fire in the town. The girl died after being flown to Vancouver for treatment of burns to 80 per cent of her body.

$500,000 STOCK

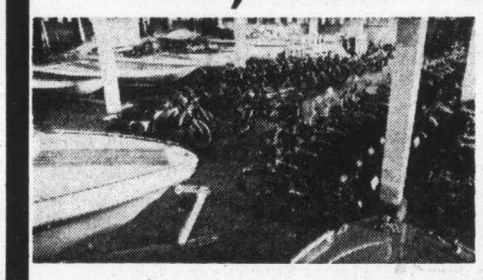

OF REINELLS, HONDAS, USED BOATS, MOTORCYCLES, TRAILERS, OUTBOARDS!
PRICED TO GO!

OUR HUGE WAREHOUSE AND PREMISES ARE JAMMED . . . WE'VE GOT TO REDUCE OUR STOCK . . . THIS WEEKEND ! ! !

NEW REINELLS
36 boats to choose from. Our largest ever selection.

RUNABOUTS
RT1500 tri hull. Mfrs. price $2572 WORLD OF PLEASURE PRICE $2228
RV1900 V hull. Mfrs. price $3095 WORLD OF PLEASURE PRICE $2695
RT1950 tri hull. Mfrs. price $3255 WORLD OF PLEASURE PRICE $2750

Inboards/Outboards
RT1960. Mfrs. sugg. price $7146 WORLD OF PLEASURE PRICE, complete $5995
RV2470 hardtop. Mfrs. sugg. price $12,995 WORLD OF PLEASURE PRICE $11,250
RV3270 command bridge. Mfrs. suggested price $13,250.00. WORLD OF PLEASURE PRICE $11,500

The newest addition to the Reinell fleet.
Breaking sales records every day! ! !
REINELL 26' SAILING CRUISER Mfrs. suggested price $12,850 1 ONLY $11,200

USED BOATS
1972 14' Islander with 40 h.p. Evinrude, trailer, two tops $2495
15'6" SANGSTER. 55 h.p. electric, trailer $2495
22' COBRA hdtp with 390 Berkly Jet, twin docking lights, searchlight $5990
REINELL RV1710 with 120 OMC I/O, powertrim, stern ladder $4995

USED MOTORCYCLES
'68 KAWASAKI Enduro 175. Regular $375 This Weekend $295
'73 NORTON 850. Regular $2000 This Weekend $1845
'73 SUZUKI GT750. Regular $1495 This Weekend $1295
'71 TRIUMPH 250. Regular $675 This Weekend $575
'69 YAMAHA 180. Reg. $450. This Weekend $345
'72 BSA B50SS. Reg. $775. This Weekend $675
'72 KAWASAKI 750. Regular $1450 This Weekend $1245

NEW HONDAS!
$200,000 worth in stock. Make the deal of your life this weekend.
HONDA Minis. Reg. $489. This Weekend $459
HONDA XR75. Reg. $609. This Weekend $569
HONDA CR250M. Regular $1549 This Weekend $1299
HONDA ST90. Reg. $669. This Weekend $569
HONDA MT 125. Reg. $939. This Weekend $869
HONDA CB125. Reg. $849. This Weekend $689
HONDA CD175T4. Reg. $889. This Weekend $849
HONDA XL175. Reg. $1139. This Weekend $999
HONDA CB350. Reg. $1169. This Weekend $1099
HONDA XL250. Reg. $1159. This Weekend $1099
HONDA CB350 4 cyl. Regular $1709 This Weekend $1659
HONDA CB550. Reg. $2259. This Weekend $2159

NOBODY UNDERSELLS WORLD OF PLEASURE ON REINELL BOATS OR HONDA IN B.C.!

WORLD of PLEASURE

HONDA Motorcycles • EZ LOADER Trailers • HARLEY DAVIDSON Golf Cars • PRINCECRAFT Boats • BERKLEY Jets • ROADRUNNER Trailers • REINELL Boats • WAUKESHAW Inboard/Outboards • MARINE Brokerage • MERCRUISER Inboard/Outboards • Automobiles • VOLVO Inboard/Outboards • Marine Motor Service • Ski Boats • Parts Division • Used Boats • Marine Accessories • Used Motorcycles • Used Outboards • NORTON Motorcycles.

HONDA
REINELL BOATS
WESTPORT OFFICE, 656-5434

Pearson World of Pleasure Ltd. Dealer Lic. D 1516
386-8424 3388 DOUGLAS 382-2222
NEXT TO CLARE ANDERSON'S RED LION INN

ANNOUNCING THE NEW DATSUN 710 STATION WAGON

The perfect around town or highway wagon.

Big enough for all your needs. Comfortable and sporty on the highway, yet handy around town.

The Datsun 710 Station Wagon—It's rugged, it's roomy and it's reliable.

Drive it today at **DATSUNLAND**

THREE POINT... DATSUN MOTORS LTD.

2620 GOVERNMENT STREET
AT HILLSIDE AVENUE
385-6737
(Motor Dealer Licence D6415)

Exhibition Park entries

VANCOUVER — Entries for today's thoroughbred racing at Exhibition Park:

FIRST RACE — "Faro," claiming, $2,400, for three and four-year-olds, six and one-half furlongs:
Steady Eddie (Cuthbertson) 122
Golden Whisk (Salas) 119
Rumrunner Babe (LeBlanc) 112
Albelle Rouge (Walker) 101
Winnikim (J. Arnold) 114
Travelling Mist (Gibson) 114
Miss Shar Lea (Frazier) 114
Black Dave (Carter) 112

SECOND RACE — "White Pass," claiming, $2,300, for two-year-olds, Canadian, nursery course:
Scratch Harry (Smith$ 118
Rad's Lady (Colangelo) 115
White Ensign (Wolski) 118
Third Blue (J. Arnold) 118
Khafere (Cuthbertson) 118
Hermines Prince (Brownell) 118
Read Smooth (LeBlanc) 118
Lightning Wing (Gibson) 118
Sam Craig (Salas) 118
Chester J. (Carter) 118
Also eligible:
Very Tasty (Sanchez) 118
Assyrian Count (Salas) 118
Diadoktnesis (J. Arnold) 118
Air Flyer (Olguin) 118

THIRD RACE—"Watson Lake," claiming, $2,400, for theee-year-olds, six and one-half furlongs:
Darling Tenuity (D'Amours) 107
Lili Miester (Sanchez) 117
Royal Acclaim (Colangelo) 113
Ellies Boy (Frazier) 113
a-Young Actress (Smith) 112
Perfect Gamble (Travers) 117
a-Speedy Cadet (Salas) 118
B Laurel (Costa) 109
a—D. V. Forster entry.

FOURTH RACE — "Carcross," $2,400, for three-year-olds, six and one-half furlongs:
Running Chan (Olguin) 117
Successful Road (Cuthbertson) 117
Rockabar (J. Arnold) 117
Storm Princess (Frazier) 112
Rosila D (Salas) 117
Solo Magic (Broomfield) 117
Qualitys Image (Sanchez) 117
Countryline Road (no rider) 117
Three Winds (Ulrich) 122
Naras Madonna (Wall) 112
Also eligible:
Billinguist (LeBlanc) 117
Double Joy (Carter) 112
War Determine (Sanchez) 117
Tribo (Smith) 117

FIFTH RACE — "Haine Junction," claiming, $2,600, for three-year-olds, six and one-half furlongs.
Huey Baby (R. Arnold) 122
King Crimson (J. Arnold) 120
Winning Promise (LeBlanc) 112
a-Detrimental (Wall) 122
Baron George (Gibson) 117
Dos Arriba (Smith) 122
Sammy Spats (Frazier) 117
a-Hustler's Gift (Brownell) 112
Come On Luv (Travers) 107
Fremar (Olguin) 117
a-E. Ciminelli entry.

SITXH RACE — "Whitehorse," claiming, $2,700, for three-year-olds and up, one and one-sixteenth miles:
Royal Alder (Wall) 115
Beauties Beau (Travers) 111
Oatman (LeBlanc) 118
Scarlet Fox (Carter) 112
Young Hopeful (Frazier) 120
Scottish Crystal (J. Arnold) 118
Jack To A King (Salas) 115
Lockset (Cuthbertson) 118

SEVENTH RACE — "Old Crow Flats," claiming, $3,300, for three-year-olds and up, six and one-half furlongs:
Poolette (Cuthbertson) 117
Ballerina Belle (Travers) 112
Swimming Champ (Gibson) 114
Dancing Pearl (LeBlanc) 114
Avalon Isle (Smith) 112
Kelawa y(Frazier) 115
Exhibition Rose (Carter) 109
Pirate Queen (Combs) 114

EIGHTH RACE — "The Klondike Handicap," $8,500, for three-year-olds, one and one-sixteenth miles:
Courageous Lass (Frazier) 115
Flotation (no rider) 114
Swing Music (Colangelo) 116
Successful Flight (Ulrich) 111
Euclidean (Salas) 116
Battling Craig (LeBlanc) 119
Sinful Pat (Carter) 114
Victorian Host (J. Arnold) 113
Sea Reason (Cuthbertson) 121
Matabhai (Gibson) 116
Downes Road (Smith) 112

NINTH RACE — "Mayo" allowance, $5,300 for three-year-old and up, one and one-sixteenth miles:
Hard Runner (Sanchez) 118
Caliph's Secret (Wall) 115
Hallman (J. Arnold) 115
Hunechin Chief (Brownell) 111
Garrys Choice (Carter) 107
Winning Wonder J (Walker) 101
Winning Charge (Frazier) 115

TENTH RACE—"Robert Service," claiming, $1,850, for four-year-olds and up, Canadian, one and one-sixteenth miles:
Prince Double (Salas) 120
Treasure Mil (Combs) 115
Roadside Chapel (Wolski) 120
Craigdel (Frazier) 120
Muda Morn (Costa) 110
Darcy (Olvuin) 120
Bold Bruce (Brownell) 120
Ol 'Bill C. (R. Arnold) 120
Fathers Plum (Sanchez) 115
Marnie D. (J. Arnold) 115
Also eligible:
Ardent Runner (Wall) 120
Austin Tayshus (Broomfield) 120
Zorba (Sanchez) 120
Joes Tall Boy (Carter) 115

Players serious about strike

WASHINGTON (AP) — The National Football League Players' Association said Friday the union is quite serious about a strike and will do all it can legally to prevent rookies and free agents from going to training camp.

"We hope we can avoid it a strike," Ed Garvey, NFLPA executive director, told a news conference. "We don't think it is good for the players, the owners or the fans."

Garvey, with Kermit Alexander, NFLPA vice-president and Philadelphia Eagle defensive back, and George Burman, former Washington Redskins centre and economics consultant to the union, talked to reporters about the three days of meetings in New York with the NFL Management Council.

"We really thought when we left this room last week, they were going to give us counter-proposals," said Garvey, referring to a meeting held in Washington last week. "But they just sat there. They refused to give us any counter proposals."

Canadiens sign high draft pick

MONTREAL (CP) — Montreal Canadiens have signed defenceman Gilles Lupien to a three-year contract. Lupien, who was one of the National Hockey League club's choices in the second round of last month's amateur draft, was selected from Montreal's Juniors of the Quebec Major Junior A Hockey League.

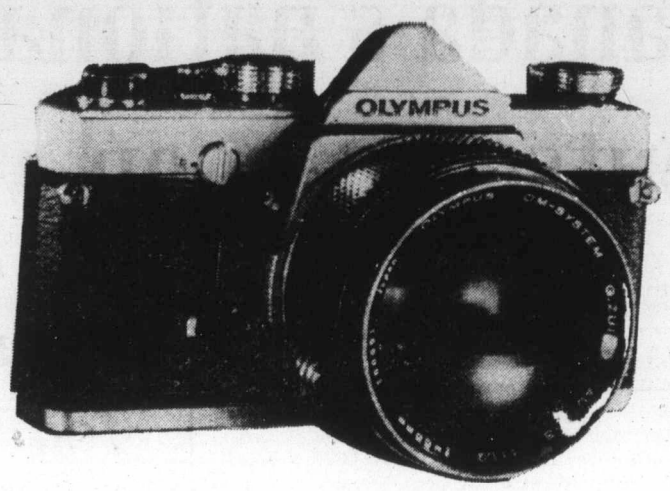

You Are Invited . . .

To Drop in and See this Most Remarkable Camera and its Accessories. At this Unrepeatable Price the Quantity is Limited.

Model OMI F 1.8 Lens with Case $329.95

BILL'S PHOTO SUPPLY

"Just North of Centennial Square"

1627 Douglas St. 383-7443

OLD FASHIONED DAYS

CKDA on Location SAT.

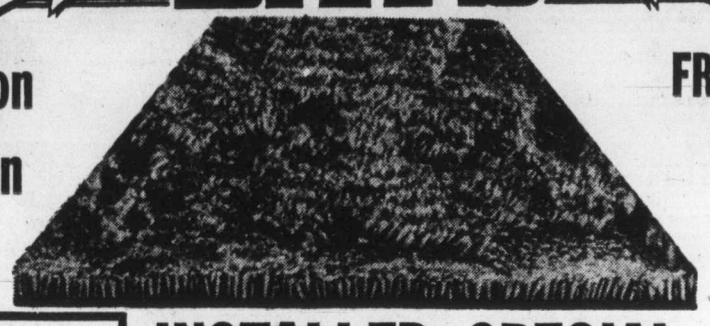

FREE POP COFFEE ICE CREAM

"Sweet Talk" SHAG

Tri-colour, bright, bright yarn. Unique colour combinations that set Sweet Talk apart. Heat set, it's ideal for the economy-minded.

SQUARE YARD 5.95

INDOOR-OUTDOOR

Ozite indoor-outdoor carpeting. Foam backed. Get the "original", SQUARE YARD 2.89

Slight cutting charge for amounts over 50 yards.

INSTALLED SPECIAL

Nylon SHAG or BROADLOOM

Bright, vibrant, dazzling, sparkling, are just a few of the adjectives that could be used in describing this carpeting. Constructed to show off the beauty of the yarn . . . available in 20 solid and tone-on-tone colorations. Dense, closely constructed, these assure years of trouble-free elegance in your home. COMPLETELY INSTALLED WITH FREE UNDERPAD. SQUARE YARD 11.95

"King's Ransom"

SHAG, space-dyed to Mandel's specifications and colourization. An array of colours ranging from the very subtle to the dramatic. A quality carpet that features premium heat-set yarn for additional lustre and elegance. SQUARE YARD 15.95

Open 10 a.m. - 9 p.m. EVERY DAY of the Week!

Shop Saturdays, Sundays and every day for carpet values in our new store.

mandel FLOOR COVERINGS

DOUGLAS ST. at ALPHA Across from Mayfair Shopping Centre

PLYWOOD

BUY WHILE MARKET IS LOW →

¾ SANDED D Amazing Price 9.95 Sheet

½ SANDED D Amazing Price 7.50 Sheet

ALSO ALL THE OTHER SIZES AND KINDS AT AMAZING PRICES!

SANDED "D"		GOOD ONE SIDE		UNSANDED "D"		SHEATHING	
¼	6.50	¼	8.15	5/16	4.95	⅝ T & G Std.	9.95
⅜	6.75	⅜	10.90	⅜	5.35	⅝ T & G "D"	8.75
½	7.50	½	12.90	½	6.95	⅝ "D" Spruce	7.49
⅝	8.50	⅝	14.25	⅝	8.40	Free Car-Top Carrier	
¾	9.95	¾	16.45	¾	9.95		

CEDAR

Large Stock. All piled in separate lengths for your selection.

THREE MORE TRAILER LOADS ARRIVED—1x12 IN STOCK

ROUGH CEDAR BOARDS

No. 1 Quality	6'	8'	10'
1x6	78¢ ea.	1.04 ea.	1.30 ea.
1x8	1.08 ea.	1.44 ea.	1.80 ea.
1x10	1.44 ea.	1.92 ea.	2.40 ea.
1x12	1.92 ea.	2.56 ea.	3.20 ea.

Longer lengths available.
1x4 Rough Cedar, Lin. Ft. 8¢
1x6 Dressed Cedar—Utility, Lin. Ft. 10¢

BASKET WEAVE FENCE

	8'	10'	12'
½x6	80¢ ea.	1.00 ea.	1.20 ea.

PARTICLE BOARD
Best Cashway Price
4x8x⅜ 3.95 4x8x⅝ 5.45
4x8x½ 4.95 4x8x¾ 7.10
All No. 1 Board — No Seconds

FENCE POSTS
4x4 Dressed Cedar
6' 1.95 8' 2.60 10' 3.20

ROUGH CEDAR POSTS

	5'	6'	7'	8'
4x4	1.95	2.34	2.73	3.12

5x5, Lin. Ft. 65¢
6x6, Lin. Ft. 92¢

WAVY EDGE SIDING
3', 4', 5', Per Ft. 18¢

IN STOCK—
A wide selection of cedar such as siding, decking, and panelling. See them in the warehouse.

LUMBER
All laid out for your selection. All items priced.
2x3x6' 45¢ ea.
2x3x7' 65¢ ea.
2x3x8' 89¢ ea.
2x4x6' 50¢ ea.
2x4x7' 85¢ ea.

LUMBER
Special loads. Jag end lots for clear out. If you have a use for this material this is your opportunity to save some money. Sold by the lot only.
Lot No. 1—1x10 Fir Econ. Shiplap. 3687 FBM 199.00
Lot No. 3—1x10 Spruce Econ. Shiplap. 514 FBM 30.00
Lot No. 5—1x10 Cedar Econ. Shiplap. 2457 FBM 143.00
Lot No. 6—1x10 Cedar Econ. Shiplap. 833 FBM 49.00
Lot No. 7—2x4 Econ. Fir-Hem. 2000 FBM 120.00

CONCRETE PRODUCTS

CEMENT Our Cashway price of 2.10 bag

TOPPING MIX— 60-lb. bag 1.90
MORTAR MIX— 60-lb. bag 1.90
CONCRETE MIX— 60-lb. bag 1.90

STUDS
2x4 Fir EACH 1.05 Per M 185.00
2x4 Spruce EACH 95¢ Per M 175.00
2x4 Hemlock EACH 99¢ Per M 182.00

PATIO SLABS
20"x20"x2" Thick. Each 1.45
10"x20"x2" Thick. Each 70¢
They are in stock in several colors and make it easy for the "Do-it-yourself Man" to build a patio a bit at a time.

SCREEN BLOCKS
12"x12"x4"
3 Patterns
Get some mortar mix, a trowel, and try your hand at brick laying.
ONLY, each 55¢

INDOOR-OUTDOOR CARPET
Rubber Back — 5 Colors
ONLY 2.79 yard
See the quality to believe it.

FLINTKOTE FLOOR TILE PEEL & STICK
Still at the old price of EACH 35c

WHITE HOUSE PAINT
We think the market has bottomed on this product.
Pittsburgh Exterior Can be tinted.
ONLY 6.95 Gal.

OUR AIM: The Lowest Price in Town.
OUR POLICY: Bulk purchasing, modern warehousing, low overhead.
Pass the savings on to our customers in the form of
LOWER PRICES

CASHWAY SLEGG'S LUMBER

3955 Quadra Street, 479-7151 Cash Prices are Lower

All These Items Also on Sale at
THE SIDNEY STORE
9764 Fifth St. 656-1125
SIDNEY, NORTH SAANICH—SHOP AT SIDNEY
ALL MERCHANDISE CLEARLY PRICED FOR YOUR SELECTION

World Cup hosts edge Chile in rugged match

WEST BERLIN (Reuter) — Favorite West Germany opened their World Cup soccer campaign with a 1-0 victory over rugged Chile Friday while East Germany and Scotland both won, 2-0, against outsiders Australia and Zaire, respectively.

Flashpoints of West Germany's win were Paul Breitner's 35-yard goal in the first half which decided the match and the sending off of Chilean forward Carlos Caszely, now automatically barred from Chile's next match against East Germany on Tuesday.

East Germany, expected to dominate Group One along with West Germany, was denied a goal for nearly an hour by the plucky Australians and it wasn't until Col. Curran scored into his own goal that East Germany took the lead. Joachim Streich added the other goal.

Scotland gained its first victory in the finals of any World Cup tournament by beating the African champion, Zaire, on first-half goals by Peter Lorimer and Joe Jordan, who both play for Leeds United in the English League.

This Group Two match was halted for three minutes in the second half when the floodlights dimmed at the Westfallen Stadium in Dortmund. The match resumed with only half the lights in action, but finished on full power.

The Chilean team, targets for sporadic abuse from left-wing demonstrators among the 83,000 crowd, played blatantly defensive football and often felled the German forwards with cruel tackles.

Caszely, booked early for a foul on Juergen Grabowski, was sent off in the second half by Turkish referee Dogan Babacan after viciously flattening German defender Berti Vogts.

Babacan is the referee who leapt into the spotlight by sending off three Atletico Madrid players in this year's European Cup semi-final match against Scotland's Celtic.

East Germany, unbeaten in their previous 13 matches, won few admirers in the Volksparkstadion in Hamburg as they struggled to overcome the Australians. Juergen Sparwasser's shot in the 57th minute became a goal when Curran, trying to intercept, could only turn the ball into his own net.

Streichs goal in the 70th minute put East Germany on top of Group One and Scotland went to the top of Group Two after Thursday's scoreless tie between Yugoslavia and Brazil.

New look volleyball on Sunday

Canada's "new image" in volleyball will be on display Sunday at S. J. Willis Junior High School.

The Canadian national women's team, under Moo Park, will face the Peoples Republic of China in the second of an eight-match series which starts tonight in Vancouver.

Workouts for the teams will get under way at 2 p.m. and the match will start at 3.

Park, who moved from California about two months ago to assume the coaching job, took his native South Korean team to fourth place in the 1968 Olympic Games in Mexico City and is touted as one of the outstanding coaches in the sport.

Both Canada and China are considered to be in the top 10 in world-level competition although the Chinese evaluation cannot be based on any recognized competition.

The top four in the world are Russia, Japan, North Korea and South Korea.

Two Victoria players will be in uniform for the Canadians, Karen Eggers of Esquimalt High School and Diane Pendray of University of Victoria.

In addition, UVic-graduate Anne Fowler, now teaching in Aldergrove, has been named to the national team.

Tallest player on the Canadian team is six-foot-three Audrey Vandervelden of Vancouver Chimos. She is one of 10 B.C. players on the team. Two players from Manitoba round out the squad.

The teams continue their tour with games in Calgary, Edmonton, Saskatoon, Toronto, Fredericton and Ottawa.

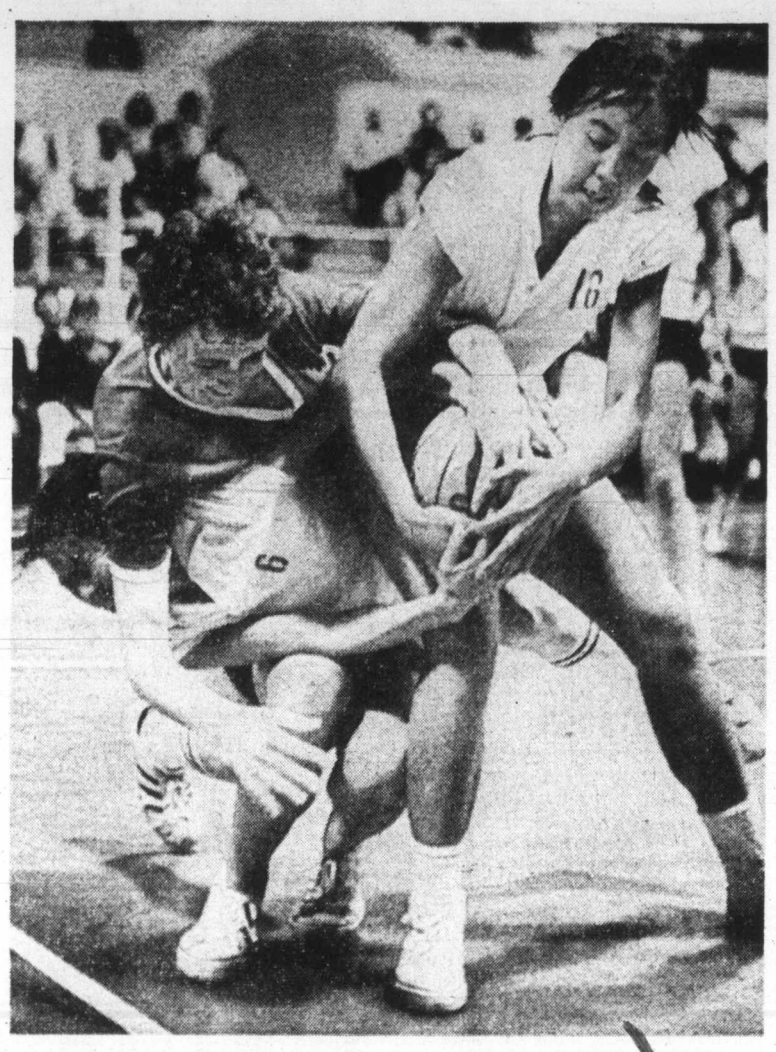

—Colonist photo by Alex Barta

PUZZLING MIX-UP was caught at Memorial Arena Friday night during women's basketball game between People's Republic of China and Canadian team. That's Liu Yu-min (No. 6) getting sandwiched as Canada's Coleen Difresne tries to wrest ball from Wang She (16). Canada came from behind to gain 54-53 win.

Canada's national teams outscore hoop visitors

By KING LEE

Basketball fans in Victoria found out Friday night that basketball in the Peoples Republic of China isn't so much "ah so" as it is "oh yeah?"

A disappointing crowd of about 1300 watched as Canada swept two exhibition games from the Chinese, edging to a 54-53 victory in the women's game before scoring an impressive 96-61 triumph in the men's contest at Memorial Arena.

It was the girls' game that was more entertaining, not only because of the score but because of the style of play the Chinese adopted.

The visitors seemed to have control of the game until their two big players, captain Fang Feng-ti and Chu Chi-hui, were knocked out of the game on fouls.

Until then, China displayed some outstanding outside shooting, particularly by Wang Yu-chen early in the game, and were strong underneath the boards.

Miss Fangs showed an uncanny ability to move the opposition off the ball. Although she didn't shoot often, choosing to pass off to open teammates, she used her size effectively to screen for the shooter.

She fouled out with three minutes left and her club ahead, 51-47.

It was only then that the Canadian girls seemed to gain the advantage.

Pat Tathem, who only had four points, got the tying and winning points for Canada with about 15 seconds showing on the clock, dumping in an easy shot from underneath the basket.

Up until then, China kept upsetting the Canadians with their awkward-looking one-handers from far out and their quick, precision passing.

An outstanding player for Canada was Angie Johnson of University of Manitoba. She scored 13 points, eight in the last half, and was a standout playmaker.

Liz Silcott, a Quebec native attending University of British Columbia, topped the winners with 15 points, coming up with 13 in the second half.

Miss Chu was the game's high scorer with 16 points, three more than teammate Li Mu-chen.

The Canadian girls scored a 69-66 decision Thursday in the series opener at Vancouver's Pacific Coliseum.

CHINA (53) — Liu Yu-min 1, Lo Hsuen-lien 4, Wei Wen-shan 10, Fang Feng-ti 4, Chen Hsui-shan, Li Mu-chen 13, Wang Yu-chen, Chu Chi-nui 16, Yang Shu-ying 5, Wang Shu, Wang Nai-feng.

CANADA (54) — Joyce Douthwright 5, Joanne Sargent, Christine Critelli, Liz Silcott 15, Angie Dobie 3, Colleen Difresne 3, Kathy Williams 4, Sylvia Sweeney 6, Carol Turney, Pat Tatham 4, Angit Johnson 13, Beverley Barnes 1.

Olympians set four records

Victoria Olympians got away to a flying start Friday night when the Vancouver Island swimming championships opened at Centennial Pool.

Four Olympians broke meet records in the two events which got things started in the weekend meet.

Eighteen-year-old Carolyn Rushcall, who was timed in 9:17.4 minutes, won the women's 800-metres freestyle handily, but her 17-year-old sister, Cathy, also bettered the previous record with a 9:36 in finishing second. Teammate Marg Myers was third.

Paul Jeune, 18, came within four seconds of the national qualifying time in winning the men's 1500-metres freestyle. His record 17:38.5 minutes was 20.7 seconds better than the former record.

Second to Jeune, in 17:50.2 and nine seconds under the previous record, was Rob Grundison. Bill Hope of Victoria Flying Y team beat out Bill Mollard of the Olympians for third place.

Six clubs — Juan de Fuca, Saanich, Port Alberni and Port Hardy in addition to the Olympians and Flying Y — are taking part in the meet, which concludes Sunday.

Additional sport Pages 11 and 14

Braves proving point don't take us lightly

Atlanta Braves play in major league baseball's toughest division, but they can't be taken lightly although only two National League clubs had worse records last season.

The Braves are really a lot better, at least a lot more dangerous, than their 76-85 of last season. That was only good enough to let them finish 22½ games out of first place and 19 out of second place, somewhat frustrating in view of the way the Braves scored runs.

They led the league in team batting average with .266, and in runs scored, hits, home runs and total bases. But, in explanation, they were 11th in fielding and 12th, and last in pitching with a staff which allowed the most runs and had a combined 4.25 earned-run average.

There hasn't been much change in the Atlanta staff this year other than the addition of Buzz Capra, but there was nothing wrong with Atlanta pitching Friday night as the Braves kept up their pursuit of the Los Angeles Dodgers and Cincinnati Reds.

Roric Harrison, 11-8 last season, tamed St. Louis Cardinals with eight hits and hit a two-run homer in a 6-1 conquest. Hank Aaron got the Braves started with a second-inning home run — his 11th four-baser of the season and the 724th of his major leaague career.

Victory was the sixth in seven games, and the 20th in the last 27. It didn't bring the Braves any closer to the streaking Dodgers and Reds, who also won Friday, but the Atlanta club is only a game out of second place and now four games ahead of the fourth-place Houston Astros.

★ ★ ★

NATIONAL LEAGUE
Eastern Diivsion

	W	L	Pct	GBL
Philadelphia	32	28	.533	1
St. Louis	30	28	.517	1
Montreal	26	27	.491	2½
Chicago	24	31	.436	5½
New Pork	23	35	.397	8
Pittsburgh	22	34	.393	9

NATIONAL LEAGUE
Western Division

	W	L	Pct	GBL
Los Angeles	43	19	.694	—
Cincinnati	34	24	.586	7
Atlanta	34	26	.567	8
Houston	31	31	.500	12
San Francisco	31	33	.484	13
San Diego	26	40	.394	19

Houston 012 400 000— 7 11 1
Chicago 107 000 02x—10 13 0
Roberts 5-7, Johnson (3), York (3), Osteen (4), Forsch (8), Cosgrove (8) and Edwards; Hooton, Todd 1-0 (4), Pina (9) and Swisher. home runs: Houston — Watson (5th).

St. louis 000 000 010— 1 8 0
Atlanta 011 002 02x— 6 10 0
Gibson 3-7, Foster (7), Richert (8), Pena (8) and Simmons; Harrosn 5-7 and Oates. Home runs: Atlanta — Harrison (2nd), Aaron (11th).

San Diego 013 010 000— 5 7 0
Montreal 002 000 110— 4 9 0
Spilliner, Hardy 5-2 (3), Tomlin (7), Roine (7), Jones (8) and Barton; McAnlaly 4-6, Walker (7), Montague (9) and Humphrey, Stinson (7).

Los Angeles 010 001 001— 3 9 0
New York 000 000 002— 2 6 2
John 10-1, Marshall (9) and Yeager; Matlack 5-4, McGraw (9) and Grote. Home run: New York — Jones (5th).

Philadelphia 011 020 000— 4 7 2
Cincinnati 016 000 00x— 7 13 0
Schueler 3-7, Farmer (5), Scarce (7), Twitchell (8) and Boone; Gullett 7-3 and Bench. Home runs: Philadelphia — Schmidt (15th, 16th).

San Francisco 001 001 000— 2 4 2
Pittsburgh 010 030 00x— 4 10 2
Bryant 6-7, Sosa (6) and Rader; Ellis 3-5 and Sanguillen. Home runs: San Francisco — Spiler (3rd); Pittsburgh — Stargell (10th).

AMERICAN LEAGUE
Eastern Division

	W	L	Pct.	GBL
x-Boston	33	25	.569	—
Cleveland	29	28	.509	3½
New York	31	31	.500	4
Detroit	29	29	.500	4
Milwaukee	28	28	.500	4
Baltimore	29	29	.500	4

Western Division

	W	L	Pct.	GBL
Oakland	32	28	.533	—
Kansas City	30	28	.517	1
Texas	31	29	.517	1
Chicago	26	28	.481	3
x-California	26	34	.433	6
Minnesota	24	31	.436	5½

x-does not include extra-inning game still in progress at press time.

Chicago 100 000 000— 1 5 0
Blatimore 000 000 02x— 2 5 0
Pitlock, Forster 3-5 (8) and Herrmann; Grimsley 6-7 and Etchebarren.

Minnesota 007 010 000— 8 16 0
Cleveland 000 011 000— 2 5 1
Decker 7-4 and Borgmann; Johnson 3-3, Sanders (3), Buskey (6), Wilcox (9) and Duncan. Home runs: Minnesota — Soderholm (5th); Cleveland — Spiles (9th), Duncan (9th.)

Kansas City 100 120 000— 4 9 1
Detroit 201 000 000— 3 8 0
Busby 8-6 and Healy; LaGrow 5-5, Walker (8), Ray (8), and Moses; Home runs: Kansas City — Mayberry (14th), McRae (8th).

New York 032 000 000— 5 10 0
Oakland 000 100 000— 1 6 2
Tidrow 5-5 and Munson; Holtzman 7-7, Lindblad (5) and Tenace. Home run: New York — Sudakis (5th).

Milwaukee 000 001 100— 2 10 0
Texas 000 113 02x— 7 12 0
Kobel 3-4, Sprague (6) and Porter; Bibby 9-8, Foucault (6) and Sundberg.

Too much firepower

Coach Jack Donohue, who was also on the bench for the women's game, had too much firepower, depth and speed for the Chinese in the men's contest.

The Canadians took an early lead with some sharp shooting from the outside and wore down their opponents from then on.

Mike Moser from the University of Waterloo sparked the men's win with 28 points.

Huang Pin-chieh led the Chinese with 16 points. Chao Liang-tsai, a burly seven-footer who didn't see action in Thursday's 96-90 loss to Canada in Vancouver, got some floor time but seemed a little overmatched in the five minutes he played.

Bill Robinson of Chemainus showed some excellent shooting and moves, finishing with 10 points.

Donohue substituted freely in the contest, resting seven-foot Lars Hansen of Coquitlam frequently.

The teams continued their tour in Winnipeg before carrying on to London, Montreal, Ottawa, Halifax, Windsor, Waterloo and Toronto.

In a move to add local flavor, Donohue appointed Angie Dobie of Nanaimo and Robinson the acting captains earlier in the day.

Ken McKenzie of Vancouver was the only Canadian player not in uniform Friday. He sprained an ankle in Thursday's opener.

CHINA (61) — Chang Wei-ping 10, Mo Lith-kuei 10, Wang Te-li 8, Chang Ta-wei 10, Hsuan Cheng-pin, Liu Chang-jung 4, Chang Tsien-she 2, Tsai Wei-chiang, Tsai Kuo-chiang, Hsu Cheng-wen 1, Huang Pin-chieh 16, Chao Liang-tsai.

CANADA (96) — Alex Devlin 7, George Rautins 2, Bill Robinson 10, Martin Riley 4, Bob Sharpe 6, Robert Stewart 2, Mike Moser 28, James Russell 12, Lars Hansen 4, Romell Raffin 3, Phillestrup 18.

Berry bears down with men on base

	W	L	Pct	GBL
Seaboard	13	4	.765	—
Century Inn	11	5	.688	1½
Royal Oak	7	5	.583	3½
Port Angeles	8	7	.533	4
Mike's Sports	4	8	.333	6½
Sooke	4	8	.333	6½
Labatts	1	11	.083	9½

Strikeout pitching by Phil Berry Friday night at Heywood Park was the big difference between the top and bottom-place teams in the Stuffy McGinnis Softball League.

Berry, giving up two bases on balls and eight hits, was in trouble in every inning except the first. But he accounted for 14 of the 21 outs himself, 13 of them on strikeouts, to pitch Seaboard Construction to a 5-0 win over Labatts.

Losers left 10 men on the bases, three of them in the fifth inning, with the score 2-0, when Berry struck out the side.

Seaboard 000 020 3— 5 6 2
Labatts 000 000 0— 0 8 2
Phil Berry and Wayne King. Larry Cole and Wayne Mowat.

Exhibition Park racing results

VANCOUVER — Results of thoroughbred racing Friday night at Exhibition Park (today's entries on Page 11):

First Race — $1,750, claiming, 3-year-olds, 6 and one-half furlongs:
Willow Waltz (Leblanc) $40.70 $18.20 $6.20
Fuzzy Talk (Carter) 14.80 4.50
Magical (Cuthbertson) 3.00
Also ran: Allbhal's Feature, First Breeze, Chris Elaine, Apache Feather, Danton Jewel, Ouch's Dream, Sea To It. Time 1:22 2-5.
Quinella paid $164.60.

Second Race — $2,050, claiming, 2-year-olds, three furlongs 150 yards:
Majas Coronet (J. Arnold) $18.60 $9.50 $7.00
I'm A Hustler (Brownell) 11.10 8.60
Leave It (Wolski) 3.00
Also ran: Arnak, Fastest Astroid, Newfields, Tall Squaw, Mickey Finn, Nobhill Lady, Tiffany Park. Time 43.3.

Third Race — $2,300, maiden, 2-year-olds, three furlongs, 150 yards:
Village Light (Smith) $3.30 $2.70 $2.40
Minstrel Duchess (Leblanc) 4.40 3.00
Tudor Tav (Wolski) 2.60
Also ran: Devonish, Natural Life, Be Like Judy, Princess Valentine, Alder Lily, Royal Revere. Time 42.3.

Fourth Race — $2,500, claiming, four-year-olds and up, six and one-half furlongs:
Leigh Erin (Travers) $27.60 $10.50 $7.50
Canada Hemp (Wall) 6.30 4.90
Union Valley (Gloppert) 8.10
Exacta paid $142.90.
Also ran: Bold Orchid, Smokyoaks, Majuka, Alderbery, Magic Miracle, Gin Lizzie, Last Verdict. Time 1:21 1-5.

Fifth Race — $2,500, claiming, three-year-olds, six and one-half furlongs:
Without Smoke (LeBlanc) $56.90 $19.60 $7.90
El Darren (Ol Guin) 11.50 4.70
Swing Me Willie (Walker) 2.80
Also Ran: Nicola Captain, Trey of Diamonds, Okanagan Jewel, Char De Loma, Maiziebay, Nezila. Time 1:20 2-5.

Sixth Race — $3,300, claiming, three-year-olds, one and one-sixteenth miles:
Y. B. Wise (Carter) $7.70 $4.20 $3.20
Poonaward (J. Arnold) 6.40 4.70
Ariel Prince (Wolski) 5.40
Exacta paid $58.20.
Also Ran: Wapping, Hades Bobbin, Monkylea, Sanforized. Time 1:47 2-5.

Seventh Race — $3,150, claiming, four-year-olds and up, six and one-half furlongs:
El Escorial (Cuthbertson) $7.10 $3.90 $3.10
Solar Sweep (Travers) 5.50 4.40
Running Campaign (Gibson) 5.10
Also ran: Als Patient, The Seeker, Spooky Lake, North Arrow, Vanquish, Royal Jeep, Open Stock. Time: 1:19.

Eighth Race — $3,000 allowance, three-year-olds, one and one-sixteenth miles:
x-Texakeha (J. Arnold) $3.50 $4.40 $3.50
x-Dark Monkey (Frazier) 3.50 4.40 3.50
Titans Lodge (Colangelo) 4.30
Also ran: Pearly D Will, Man of Brass, Winds of Peace, Alder Lea, Nathans Pal, Rania, Sweet Willie Brown. Time: 1:47 4-5.
x-an entry.

Ninth Race — $4,000 claiming, three-year-olds and up, six and one-half furlongs:
Ribalier (LeBlanc) $11.30 $7.10 $3.80
Winbyaneke (Salas) 9.00 5.50
Wolf Mountain (Frazier) 9.80
Also ran: Honor and Glory, Bull Elk, Uncle, Man the Lights, Ty Mac, Zandell, Bouncing Kim. Time: 1:19 1-5.

Tenth Race — $1,750 claiming, four-year-olds and up, six and one-half furlongs
The Pipe King (Brownell) $17.30 $7.90 $4.90
Indian Painting (Carter) 21.60 8.70
Parthenon West (Gibson) 5.20
Quinella paid $119.50.
Also ran: Maurice, Rou, Cumloops, Gallant Thief, Stars Victory, Hyperions Gain, Edifhs Boy, K Valor. Time: 1:20. Attendance: 6976. Mutuel handle: $702,070.

Little change in CFL talks

TORONTO (CP) — After a seven-hour meeting Friday, there was little change in negotiations between the Canadian Football League Players' Association and the CFL negotiating committee.

George Reed, president of the association, said the parties were in about the same position as they were before the meeting started, called in an attempt to reach agreement on a two-year contract.

"We will continue until such time as either we break off or have a settlement," said Norm Kimball, head of the league's negotiating committee.

Tennis first for Olga

PARIS (Reuter) — Olga Morozova became the first Russian woman to reach a singles final in the French International tennis championships when she effortlessly dismissed South American champion Raquel Giscafre, 6-3, 6-2, Friday.

Top-seeded Chris Evert, the 19-year-old United States player, qualified to meet third-seeded Miss Morozova in the final Sunday when she defeated Olga Masthoff of West Germany, 7-5, 6-4.

Pin operators pick Horman

PARKSVILLE — Bill Horman of Nanaimo's Fiesta Lanes was elected president of the Bowling Proprietors Association of B.C. Friday at the annual meeting. Horman succeeds Ruby Knobbs of Revelstoke, who completed a two-year term.

John Brittain, operator of Nanaimo's Brechin Lanes, was named the regional director for Vancouver Island by the association.

Come out and spend the Doo-Dah day.
Longacres Spend the day.

"TONIGHT"
★ STOCK CARS ★
"40 Lap Main"
for the
NORTHWESTERN INSURANCE AGENCIES TROPHY
Plus
★ SUPER STOCKS ★
Can GARY KERSHAW Win 5 Mains in a Row?
★ Time Trials 7 p.m. ★ Racing 8 p.m.
Adults $3.00; Students and O.A.P. $2.50; Kids 6-12 50¢
Rain Date Monday, 7 P.M.
WESTERN SPEEDWAY

Sun., June 16 - 11:30 a.m.
C.B.S. TENNIS CLASSIC
See Vancouver's MARK COX Vs. World Champion STAN SMITH
KVOS-TV Channel 12
Delta Hotels Ltd.

LOOK!
JR. QUEEN & HER MAIDS
vs.
CJVI VICETTES
SAT., JUNE 15 - 8 P.M.
ROYAL ATHLETIC PARK
Adult Advance Tickets on Sale at Arena Box Office
JR. WORLD CHAMPIONS
Adults 2.00
Advance 1.50
Students & O.A.P. 1.25
Children 50c
Fun for the Whole Family!

DOLPHIN JR. FOOTBALL ALL-COMERS CAMP
Ages 22 and under
JUNE 16, 10 a.m.
COPLEY PARK

PACIFIC HOCKEY SCHOOL
Starts August 11
Coaches Include:
Head Coach
BOB MAYER—Cranbrook Royals, Alan Cup Finalists.
DON BURGESS—Vancouver Blazers.
JERRY DUDAR—Selkirk Steelers, Canadian Tier 2 Jr. Champions.
TIM FOUBISTER—Victoria Cougars.
JIM INGLIS—UVic Vikings.
DALE COOK—Richmond Robins.
LEO CARTIER—Cranbrook Royals.
3 One-Week Sessions
Starts August 11 - 18 - 25
PEARKES ARENA
ONE WEEK $35
For Further Information Phone
RAY'S SPORTS CENTRE
1692 Douglas 385-6312
Golwood Corners 478-3606

Four, including Arnie, share U.S. Open lead

—AP

ARNIE AND ARMY are elated as Arnold Palmer gives vent to his emotions after sinking a birdie putt on the 17th hole Friday in the U.S. Open.

MAMARONECK, N.Y. (AP) — Arnold Palmer charged out with a 70 and shouldered his way into a share of the second-round lead Friday in the 74th United States Open golf championship.

Palmer, 44, put together a two-round total of 143, three over par for two trips through the 6961-yard Winged Foot golf club course.

"I'm not interested in what is leading the golf tournament today," he said. "I'm interested in the end of the tournament. It was not my goal to lead at the end of 36 holes.

"I just wanted to be in the right position."

Palmer is tied for top spot with Gary Player of South Africa, the first-round leader, Hale Irwin and former PGA champion Ray Floyd.

Player needed to rally to retain a share of the top spot after blowing six strokes to par on the first six holes. He finished with a 73.

Irwin matched par 70 despite a poor finish while Floyd had to chip in three times for an erratic 71.

Tom Kite and Tom Watson — each in his second year on the pro tour and each seeking his first professional victory — were just one shot back. Kite had a 70 and Watson a 71.

While Palmer and Player remained among the leaders, some of the game's other stars fell back.

Defending-champion Johnny Miller took a seven on the par-three seventh hole and had a 75, a 151 total.

Jack Nicklaus struggled to a 74-149, nine shots over par and six behind.

"I didn't play particularly well, but if I'd putted at all, I'd have had a decent round," said Nicklaus, holder of a record 14 major titles and a pre-tourney favorite for this one.

Tom Weiskopf had a 73—149. Bruce Crampton took 77—149.

But their problems were nothing, compared with those of Lee Trevino, England's Tony Jacklin and Billy Casper, who scored the first of his two U.S. Open triumphs on this same course 15 years ago.

All three missed the cut; it took a score of 153 to qualify for the final 36 holes. Casper had 75—156. Jacklin took 76—154. And Trevino struggled to a 78—156.

Just making the cut was George Knudson, the only Canadian in the field. He added a 75 to an opening 78.

Arnold Palmer	73-70—143
Gary Player	70-73—143
Hale Irwin	73-70—143
Ray Floyd	72-71—143
Tom Kite	74-70—144
Tom Watson	73-71—144
Bert Yancey	76-69—145
Forrest Fezler	75-70—145
Frank Beard	77-69—146
John Bucezk	73-73—146
Lou Graham	71-75—146
Larry Ziegler	78-68—146
Eddie Pearce	75-71—146
Mike Reasor	71-76—147
Bdu Allin	76-71—147
J. C. Snead	76-71—147
John Mahaffey	74-73—147
Kermit Zarley	74-73—147
Homero Blancas	77-71—148
David Graham	73-75—148
Lanny Wadkins	75-73—148
Hubert Green	81-67—148
Rod Funseth	73-75—148

Canadiens acquire Sather

MONTREAL (CP) — Glen Sather, a veteran left winger, was acquired by Montreal Canadiens from St. Louis Blues today to complete an earlier deal that sent defenceman Rick Wilson to St. Louis.

Sather began his National Hockey League career in 1967 with Boston Bruins and subsequently played with Pittsburgh Penguins, New York Rangers and St. Louis before his trade to Montreal.

WANTED!!

SERVICE SALESMAN

We require a man immediately with an automobile mechanical background (not necessarily a mechanic). Must be able to intelligently analyse customers' automobile problems, handle warranty claims and communicate effectively with our customers and shop personnel. Salary commensurate with experience.

Please apply in writing to:

McCALLUM MOTORS

N. C. (Cam) McCallum, President and General Manager, McCallum Motors Ltd., 1101 Yates Street, Victoria, B.C.

Lawn Bowling

Christie waits as rivals play

John Christie holds the favored position in the last stages of the provincial men's lawn-bowling singles championship.

The title aspirants, down from 35, have been cut to seven and Christie will spend today watching as the other six fight it out to see which one will take him on for top honors.

The retired Vancouver banker earned his preferred position Friday by winning the "A" event in the double-knockout competition. He bested Lou Sousae of South Vancouver, 21-17, in the "A" final after just making it against his Stanley Park clubmate, John Henderson, 21-20, in the semi-finals.

Sousae also had a similar escape against a clubmate, Tom Maider, in the semis, finally prevailing by the same score.

Five games, all at the Beacon Hill greens, will be played today to decide the "B" competition winner.

Two quarter-finals are billed for 9:30 this morning — Wayne Hopwood of South Vancouver meeting Graham Jarvis of Vancouver Stanley Park and Henderson meeting Art Pruden of South Vancouver.

Semi-finals are at 1:30 p.m., the Hopwood-Jarvis winner meeting Oak Bay's John Green, the sole surviving Victorian, and the Henderson-Pruden survivor moving in to tackle Sousae.

The "A" and "B" winners meet at 9:30 Sunday morning, and the decider will be delayed until 1:30 p.m. if the "B" champion should prevail in the morning.

SUZUKI

The Best Buy

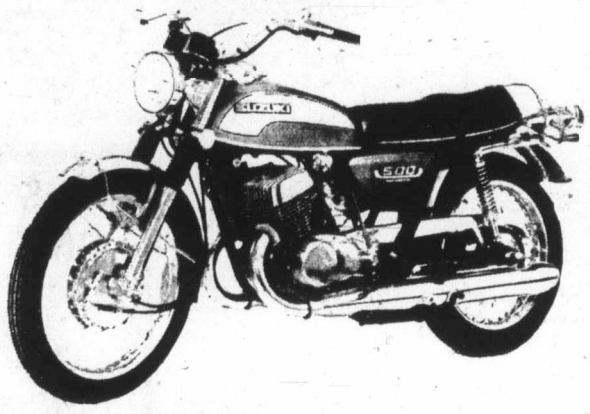

T500 TWIN $1495.00

Pick the best of the ten best as illustrated in Cycle Magazine, February, 1974.

FREDERICK MOTORS LTD.

616 QUEENS AVE. • 383-6632

KEN WILLIAMS, Manager (Dealer Licence 7080)

Wendy Barlow in Oak Bay final but other top seeds eliminated

Things didn't go quite as expected in playing leading up to the finals of the Oak Bay Tennis Club championships.

All finals were filled Friday, and the last two semi-final matches both produced upsets.

In the women's doubles, unseeded Ruth Trelawny and Wendy Barlow slipped by second-seeded Wendy Cuppage and Nancy Hill, 6-2, 6-4. And in the mixed doubles, fourth-seeded Ted Davies and Peggy Wright won a straight-set victory over top-seeded Marty Taylor and Mrs. Cuppage, 6-3, 6-4.

Mrs. Trelawny and Miss Barlow meet third-seeded Sally Hemeon and Mrs. Wright in the women's doubles final. The Hemeon-Wright combination were semi-final winners over Pat Nichol and Sandra Moss, an unseeded pair who eliminated first-seeded Felicity and Heather Graham in the quarter-finals.

Davies and Mrs. Wright meet Pat and John Nichol, the third-seeded husband-wife combination which won over second-seeded Jim Hassard and Felicity Graham in the semi-finals.

Finalists in the men's doubles are Scott Braley and Steve Perks, the fourth-seeded youngsters who bested first-seeded Peter Bousfield and Tim Cummings in the semis, and second-seeded Tony Simnett and Davies.

In the men's singles final, it's the fourth-seeded Taylor against the third-seeded Nichol. Taylor bested the top-seeded Davies and Nichol took the second-seeded Simnett in the semis.

Miss Barlow is the only first-seeded player in the finals, and she plays the singles final against the unseeded Miss Moss.

Singles finals are scheduled at 11 this morning, the men's and women's doubles are set to start at 1 p.m. and the mixed doubles is scheduled for 3 p.m.

Back surgery

ANAHEIM (AP) — Bill Singer has undergone surgery for a ruptured lumbar disc in his back, sidelining the California Angels' leading pitcher probably for the rest of the American League baseball season.

UVic crew wins

OAKLAND — University of Victoria's crew won Friday, qualifying for Sunday's finals in the National Women's Rowing Association championships on Lake Merritt.

Cathy Auburn (bow), Susan Litwin (No. 2), Mazina de Lure (No. 3), Cathy Griffin (stroke) and Kathy Francis (coxswain) took the second of three heat races in the fours with coxswain to gain one of the six berths in the final, slated for 9:30 a.m. Sunday.

The UVic crew, coached by Wayne van Osterhout, took the five-boat race in a blanket finish with University of Washington. UVic's time for the 1000 metres was 4:20.0 minutes.

Radcliffe College of Boston, last year's runnerup in the event, was third and failed to qualify for the final. University of Minnesota and Oregon State were the other boats in the heat.

It was a tough blow for the Radcliffe crew, which was about a second behind the UVic entry.

Boston University and Lake Merritt were the other heat winners.

Boston University won with a time of 4:21.5 minutes in a heat which resulted in defending-champion Vesper College being eliminated. College Boat Club of Philadelphia took the other final berth in the heat and Vesper was third.

Lake Merritt chalked up the best time — 4:18.4 minutes — to take the final heat. UCLA was second in the heat.

"Are you sure you're eligible?"

See page 24

6A

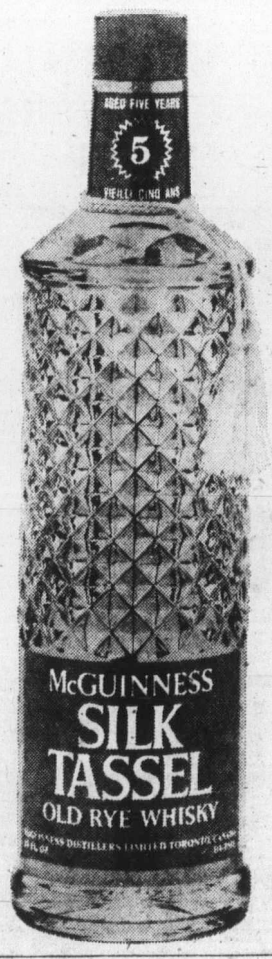

Mr. McGuinness doesn't hide his age.

McGuinness Silk Tassel.
The 5-year old whisky.

QUEALE ELECTRONICS LTD.

1205 QUADRA ST., VICTORIA, B.C.

DISTRIBUTOR WAREHOUSE CLEARANCE SALE

★ QUANTITIES LIMITED ★

STEREOS

Pioneer SX424 AM-FM Stereo Receiver — 24 watts RMS. Mfg. Sugg. List Price $259.95. **Sale Price 209.95**

Pioneer SX525 Stereo Receiver—34 watts RMS. Consumer reports Best Buy. Mfg. Sugg. List Price $329.95. **Sale Price 275.95**

Pioneer SX626 AM-FM Stereo Receiver — 54 watts RMS. Mfg. Sugg. List Price $439.95. **Sale Price 369.95**

Pioneer SA5200 Stereo Amp — Latest model, 20 watts RMS. Mfg. Sugg. List Price $179.95. **Sale Price 145.95**

Pioneer TX6200 AM-FM Tuner—Matches SA5200 amp. Mfg. Sugg. List Price $179.95. **Sale Price 145.95**

Pioneer QX4000 AM-FM Quad Receiver—40 watts RMS, SQ/RM decoder and discrete. One only. Mfg. Sugg. List $489.95. **Sale Price 399.95**

Sony HP148A Mini Stereo Component System—AM-FM record changer, 8-track player and speakers. Mfg. Sugg. List Price $329.95. **Sale Price 269.95**

Sony STR110A AM-FM Stereo Receiver — 6 watts RMS. Mfg. Sugg. List $169.95. **Sale Price 129.95**

RECORDERS

Sony TC277-4 4-Channel Open Reel Tape Deck—One only demo. Mfg. Sugg. List Price $539.95. **Sale Price 399.95**

Sony TC228 8-Track Record Playback Decks—Includes fast forward, VU meters, pause. 2 slightly scratched models. Mfg. Sugg. List Price $249.95. **Sale Price 199.95**

RADIOS

Sony MR9300WA Portable Stereo Radio—Discontinued model. Mfg. Sugg. List Price $125.00. **Sale Price 89.95**

Pocket Radios—New from Delton. Kids will love 'em!

Pocket Pal	6.95
Mini Mod	7.50
Sidekick	9.35
Ringo	9.95

All come with batteries. Assorted colours.

MISCELLANEOUS

Pioneer SE205 Headphones—Great for a gift! Mfg. Sugg. List Price $29.95. **Sale Price 22.50**

How About a PICO-PICO?—Something new in doorbells. Try it. You'll like it. **ONLY 6.95**

CHANGERS

PE3012 Auto. Turntable — Built by Dual, includes base, cover and Shure M44E cart. Mfg. Sugg. List Price $139.55. **Sale Price 109.95**

PE3015 Auto. Turntable — Complete with base, cover and Shure M44E cart. Mfg. Sugg. List Price $179.95. **Sale Price 139.95**

PE3060 Auto. Turntable—Includes deluxe base, tilt cover and Shure M91E cart. Mfg. Sugg. List Price $253.55. **Sale Price 199.95**

SPEAKERS

Pioneer CSR500 Speakers — Bass reflex design. 1 pair only. Mfg. Sugg. List $419.90. **Sale Price 339.95**

Pioneer CSR300 Speakers — Bass reflex. 40 watts. Mfg. Sugg. List Price $309.90. **Sale Price 254.95**

Pioneer CSR100 Speakers — Bass reflex, 20 watts. Mfg. Sugg. List Price $159.90. **Sale Price 124.95**

Roberts 5908 Speakers—Supplied with three interchange grill covers in decorator colors. Great for patio or den. Mfg. Sugg. List Price $59.95. **Sale Price, pair 39.95**

Sports Today

SWIMMING
8:30 a.m. — Second day of three-day Vancouver Island championships, Centennial Pool.

TRACK AND FIELD
10 a.m. — Vancouver Island elementary schools track and field meet at Centennial Stadium.

CRICKET
1:30 p.m. — Victoria and District Association match, Albion vs. Castaways, Beacon Hill Park.

MOTOR SPORT
7 p.m. — Start of time trials, stock car and super-stock program, Western Speedway.

TENNIS
11 a.m. — Start of championship-flight finals, Oak Bay Tennis Club.

SOFTBALL
8 p.m. — Exhibition women's game, Queen and Her Maids vs. CJVI Vicettes, Royal Athletic Park.

Morgan shares third place as Ontario Open underway

TORONTO (CP) — Ontario amateur champion Kelly Roberts shrugged off some late-afternoon rain and wind Friday to tie United States pro Art McNickle for the first-round lead in the Ontario open golf championship.

The leaders fired four-under-par 67s on the 6385-yard Bayview Country Club course for a one-stroke lead over Phil Giroux of Montreal, Ben Kern of London, and Moe Norman of Gilford, Ont.

McNickle entered the clubhouse along with Norman just before a heavy downpour hit the course.

Roberts was just starting the 16th when the rain began but birdied the 16th and made par the rest of the way to grab his share of the lead.

Roberts, 20, a University of Indiana student from London, Ont., has won the Ontario amateur title the last two years in a row.

McNickle, 22, is a second-year touring pro from Sacramento, Calif.

The group at 69 included John Morgan of Victoria; Bob Cox of Richmond; Ken Fulton of London; Herb Holzscheiter of West Hill, Ont.; Steve Groves of Lancaster, Ohio, and John Jacobs of Round Hill, Calif.

Wilf Homenuik of Winnipeg shot a 75 as did defending champion Rafe Botts of Los Angeles. Veteran amateur Nick Weslock of Mississauga, a six-time winner of the Ontario Open, fired a 73. Bill Wright Jr. of Edmonton, the 1970 winner, blew to a 78.

Giroux, a 38-year-old club pro from Montreal, scored a double eagle — a three-under-par two — on the second hole with a six-iron shot from about 135 yards.

"It went right in the hole on the second bounce," said Giroux, who has been runner-up to Panasiuk in the CPGA the last two years.

A field of 127 started Friday and will be cut to the low 60 and ties after today's second round.

★ ★ ★

a-Kelly Roberts	34-33—67
Art McNickle	31-36—67
Phil Giroux	31-37—68
Ben Kern	33-35—68
Moe Norman	34-34—68
John Jacobs	35-34—69
Ken Fulton	33-36—69
Bob Cox Jr.	34-35—69
Steve Groves	31-38—69
John Morgan	33-36—69
Herb Holzscheiter	34-35—69
John Mickle	37-33—70
Bob Breen	32-38—70
a-Stu Hamilton	35-35—70
Rick Sprouse	35-35—70
Mike Slipko	35-36—71
Bob Panasiuk	34-37—71
John Kindred	34-37—71
Russell Fischer	34-37—71
Gary Bowerman	35-36—71
Bob Rose	31-40—71
Lew Taylor	34-37—71
Ken Redfern	36-35—71
Bob Andrews	34-37—71

Dale Shaw seeks fifth city title

Dale Shaw of Royal Colwood starts defence of her Victoria City and District women's golf championship on Monday at Cedar Hill Golf Club.

Miss Shaw hopes to extend her record to five straight victories in the five-day tournament, which begins with 18 holes of qualifying.

The top 16 in the qualifying round enter championship-flight match play.

Although Miss Shaw holds the record for number of consecutive titles, Margaret Todd of Victoria holds the mark for most wins — 11. Mrs. Todd and Uplands' Joan Lawson, who has held the title three times, are not entered in this year's competition.

Also missing is Shirley Naysmith of Gorge Vale, runnerup to Miss Shaw last year. Mrs. Naysmith is scheduled for leg surgery next week.

Fifteen-year-old Sydney Thomson of Royal Colwood, who has won the city junior title for the last two years, will be back for her second try. She was runnerup in the consolation flight last year.

Draw and starting times:

8 a.m. — Dorothy Bigsby (V), Laurie Valleau (MB), Mildred Green (GM).
8:07 — Bernice Lundgren (GV), Trudy Young (BH), Jane Fall (Cow).
8:14 — Marjorie Thorburn (RC), Kay Woodland (CH), Daima Mann (V).
8:21 — Muriel Twite (GM), Nina Linde (Cow), Clara Johnson (GV).
8:28 — Barbara Sutherland-Brown (V), Eileen Mann (CH), Irene Fleming (GV).
8:35 — Norma Spander (GV), Phyllis Coxworth (U), Thelma Bydal (RC).
8:42 — Shirley DeBellefeuille (M), Muriel Turner (GM), Bessie Wilson (V).
8:49 — K. Rickinson (RC), Vivian Ball (U), Vi Link (V).
8:56 — Grace Lendrum (RC), Lucy Worth (U), Elizabeth McPherson (V).
9:10 — Dale Shaw (M), Diane Phillips (U), Sydney Thomson (RC).
9:17 — Lorna Rooper (U, Eileen Anderson (RC), Ruby Niemever (GM).
9:24 — Korinne Floyd (RC) Gert Pumfrey (GV), Maureen Hibberson (U).
9:31 — Margaret Hutton-Potts (RC), June Lovatt (U). Peggy Matthews (GV).
9:38 — Jean Smith (CH), Florence Chapman (RC), Irene Horne (U).
9:45 — Elsie Saunders (GV), Doreen Brundson (RC), Lillian Thirlwell (U).
9:52 — Kay Tribe (U), Ruth Thomson (RC), Shelley Hagg (MB).
9:59 — Bee Breffitt (U), Margaret Ubukata (RC), Marjorie Campbell (U).
10:13 — Esther Barnes (U), Irene Ritchie (GV), Evelyn Thompson (RC).
10:20 — Ann Gillespie (GM), May Peasland (Met), Betty Parker (U).
10:27 — Nancy Mason (CH), Joan Miller (Greg), Margaret McGowan (Met).
10:34 — Jean Thornton (GV), Kathleen Craig (RC), Joan Moore (CH).
10:41 — Verle McKeown (GV), Phyllis Pye (CH), Margaret Grant (U).
10:48 — Trudy Panteluk (GV), Edie Somers (CH), Janey Gudewill (V).
10:55 — Trudie Bennett (GV), Freda Bond (KM), Blanche McCallum (RC).
11:09 — Eileen Clairmonte (GV), Jean Reid (CH), Muriel McCold (Greg).
11:16 — Emily Medland (RC), Barbara Ricketts (GV), Muriel Elliot (CH).
11:23 — Bette Moore (U), Joan Scott (GV), Marion Guiney (BH).
11:30 — Helene Dave (GV), Effie Cameron (Cow), Nora Montgomery (RC).
11:37 — Onie MacMillan (GV), Jean Michelsen (BH), Betsy Meredith-Jones (Met).
11:44 — Joan Mitchell (GV), Flo Tickner (BH), Clare Webber (Met).
11:58 — Lyn Williams (V), Margo Davison (RC), Betty Brock (GM).
12:05 p.m. — Pat Tucker (V), Ruth Trelawny (GM), Carol Bradshaw (Greg).
12:12 — Margaret Thorpe (CH), Sylvia Burnip (GV), Doreen Farquhar (Greg).
19:19 — Bessie Law (Met), Ina Christie (CH).

KEY: BH — Broome Hill, CH — Cedar Hill, Cow — Cowichan, GM — Glen Meadows, Greg — Gregarah, GV — Gorge Vale, Met — Metchosin, MB — Mount Brenton, RC — Royal Colwood, U — Uplands, V — Victoria.

The Original Knight
SOLUNAR TABLES
When To Fish Or Hunt

According to the Solunar Tables calculated for this area, the best times for hunting and fishing for the next 10 days will be as follows (Times shown are Pacific Daylight Times):

TODAY			
A.M.		P.M.	
1:10	7:40	1:35	8:05

TOMORROW			
2:05	8:40	2:35	9:05

Major periods, lasting 1½ to 2 hours, dark type.
Minor periods, shorter in duration, light type.

Tough final to Hampton

A thrilling overtime victory at Central Park brought Hampton the elementary schools boys' softball championship on Wednesday.

A run in the first extra inning broke a 9-9 tie and denied the honors to View Royal.

Eight teams, two survivors from each of four zones, qualified for an eight-team sudden-death knockout competition.

Lions sign Lou Harris

VANCOUVER (CP) — British Columbia Lions announced Thursday that veteran running-back Lou Harris has signed a multi-year Canadian Football League contract.

Harris played last season for the Lions, rushed for 482 yards, and scored six touchdowns. Length of the contract or salary was not revealed.

The Lions also announced that rookie defensive-back Sherman Coley, 21, an American, has also signed a contract. Coley dropped out of Arizona State University following his sophomore season in 1972.

NOTICE

ANNUAL GENERAL MEETING

The Annual General Meeting of The Victoria Curling Club will be held at 1952 Quadra St., Victoria, B.C., at 8:00 p.m. on Monday, June 17, 1974, for the purpose of: Approval of the Financial Statement for the year 1973-74; appointment of Auditors for the year 1974-75; Election of Officers and Directors for 1974-75; Election of Honorary Officers for 1974-75; Other business.

T. L. DICKSON,
General Manager,
The Victoria Curling Club.

PETER SMART SAYS
PEOPLE MATTER MORE!
386-3188 PHONE 386-3189
Sponsored by Esquimalt-Saanich NDP Riding Association

ZENITH®
SOLID STATE CHROMACOLOR® II
At Zenith, the quality goes in before the name goes on.®

'74 ZENITH 20" PORTABLE COLOR TV
As shown—100% Solid State modular chassis, new, advanced Chromacolor picture tube and one-button "Chromatic" color tuning. This model is exclusive to Colortron in Victoria.
OUR PRICE $595
$22 DOWN
$22 MONTH
36 Months

ERWIN SHEA
Service
TWO GENERATIONS OF SHEAS SERVING VICTORIA
ONLY COLORTRON OFFERS YOU SO MUCH . . . Only Colortron, Victoria's family TV and STEREO SPECIALISTS OFFER YOU SO MUCH MORE WITH YOUR PURCHASE OF A NEW ZENITH COLOR TV for 1974. We have one of the most modern Zenith service centres on Vancouver Island, personally supervised by Erwin Shea. We also offer a free 3-day home trial—with no obligation—before you buy.
OPEN TUES. TO SAT.—8:30 - 5:30
COLORTRON TELEVISION LTD.
3180 HARRIET (Just Off Burnside) PHONE 383-9113

STEVE SHEA
Sale Manager

ARICA INSTITUTE, INC.
40-DAY SUMMER TRAINING $275
July 8-Aug. 16 Tel: 324-1501
Vancouver
Arica is a unique system that facilitates personal growth and evolution. It offers specific tools to accelerate our natural growth. The techniques are derived from Eastern mystical traditions, western science and modern psychology. They work.

THIS TIME VOTE FOR GRANNY DODGE
GOOD GUYS

Dodge CHRYSLER Dodge Trucks SALES/SERVICE
Dependable USED CARS
NATIONAL MOTORS USED CARS
INFLATION, We Fight X
Our Good Guys Platform Promises— and we keep our promises!
100% FINANCING
NOT A RED CENT DOWN
No Red Tape—No Waiting. No Payments till August '74. Up to 48 Months to Pay. Convenient low rates to suit your budget on approval of credit.
GRANNY DODGE, GOOD GUYS X
'74 VEGA G.T.
$3889
'74 MAVERICK SEDAN
6, Automatic.
$3789
'72 VOLKS SUPER BEETLE
CHOICE OF 3
$2589
'71 TOYOTA CROWN SEDAN
Automatic, Radio.
$1989
'70 PONTIAC GTO
CHOICE OF 2
$3289
'67 DATSUN PICKUP
$889
LOW MILEAGE 1974
DODGE DARTS
2-DOOR HARDTOPS and SEDANS
★ All Equipped with Big Slant Six Engine
★ Automatic ★ Power Steering ★ Radios
★ Full Factory Warranty

NOT A RED CENT DOWN
As Low as $106 Per Month
Based on 48 Months with Approved Credit.
AS LOW AS $3889
BRAND NEW '74 DODGE COLT COUPE
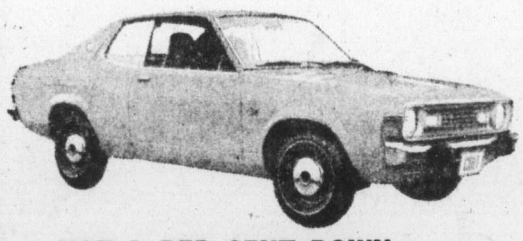
This is the lowest priced Colt. And it's loaded with value features. Features like a rugged unitized body that resists rust, rattles and squeaks, a tilt steering column for driving comfort, flow-through ventilation, a 1600 c.c engine, 4-speed floor shift and plenty more. And inside high-back bucket seats are all a part of your bargain. Colt 2-door coupe. A credit to your good taste and good sense. GRANNY PRICE
$2995
NOT A RED CENT DOWN
Pay Only $82 Per Month
Based on 48 Months with Approved Credit.
BRAND NEW '74 CHRYSLER SEDANS
★ V8 Automatic ★ Power Disc Brakes
★ Power Steering
GRANNY'S PRICE
$4589
NOT A RED CENT DOWN
Pay Only $125 Per Month
Based on 48 Months with Approved Credit

Dealer Licence D6931
"Victoria's Most Trusted Name for 70 Years"
NATIONAL CHRYSLER DODGE
Both sides of 800 Block YATES ST. • 384-8174

SUMMER SCUBA DIVING COURSE
Next Classes Begin July 21

A.C.U.C. Certified Instructors
4 STUDENTS PER INSTRUCTOR
2 Months Free Air Upon Completion
Space Still Available in Present N.A.U.I. Course
Teaching Is Our Speciaity
BOSUN'S SEA TREK DIVE CENTRE
943 YATES ST. 386-2525

POGO

RIP KIRBY

BLONDIE

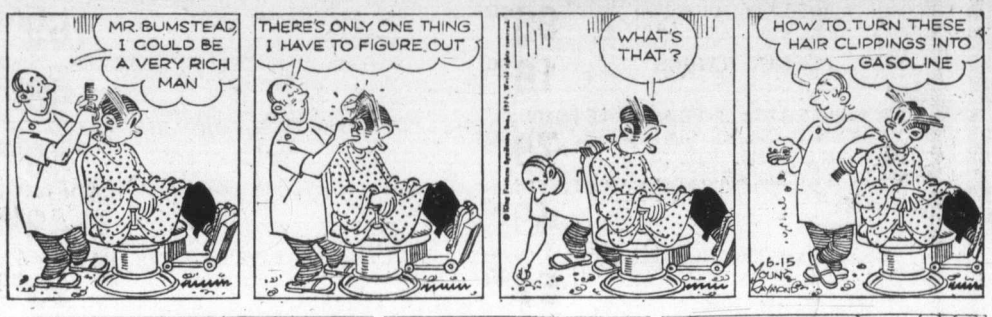

MARY WORTH

HI and LOIS

KERRY DRAKE

ARCHIE

JUDGE PARKER

LIL ABNER

MORGAN

M.V. Chesnut's Garden notes

Plant scientists have been engaged for years in making detailed studies into the effect of changing environment upon plant life.

Volumes have been written on the effect of temperature changes, moisture and light conditions, but to the best of my knowledge no experimental institute has ever made a study of the effect of fire upon plants.

Fire is a strange element. It is a destroying medium, particularly toward anything with living tissues, and yet, curiously, it will at times revitalize or even start into growth plants and seeds which have come into contact with its searing heat.

★ ★ ★

We did a proper clean-up on one part of our garden early this spring, and to dispose of a vast amount of rubbish, roots, worn-out shrubs and plants and other litter, we had a bonfire going almost constantly for the best part of a week.

And, as we are always pressed for garden space, we decided to build our fire on the site of an old, long-established clump of the old-fashioned Lemon Day Lilies which had been earmarked for replacement with some of the more modern and colorful varieties.

★ ★ ★

The Day Lilies hadn't come up at the time we made our fire, but we figured the heat would kill the roots and sterilize the site ready for replanting.

Several weeks after our bonfire, a strange thing happened. Through the ashy debris there came poking up a few struggling shoots, unmistakably those of the Day Lily which, in spite of everything, had survived the baking heat of the bonfire.

We hadn't the heart to dig up the roots after that gallant struggle for survival, and today that clump has 26 strong flowering stems.

The foliage is in grand, healthy condition and the flowers, as the buds open, are bigger and better than ever before. Altogether, it is a much improved plant as a result of its ordeal.

Just why this should be so, I don't quite know. I suspect, though, that quite a few of our common garden plants may be suffering from obscure and unknown virus infections — not severe enough to show any noticeable symptoms but just enough to make for under-par performance.

After a time, we come to look upon this slightly subnormal growth and flowering as the normal habit of the plant, and a truly healthy plant appears super-vigorous to us.

It is possible that my amazingly healthy and revitalized Day Lilies may be cleansed and virus-free for the first time in years as a result of that bonfire.

★ ★ ★

I think all of us have noticed how our common Fireweed springs up in burned-over wooded areas and along railway lines where slash has been burnt — this is probably why the plant is called Fireweed.

I believe the seeds must lie dormant in the soil awaiting the touch of fire, and the plant's function in nature's scheme of things is probably to spread the first healing cover over the scorched earth.

★ ★ ★

I read somewhere, too, that in California the seeds of the lovely Tree Poppy, ordinarily very difficult to germinate, spring up in great numbers after a brush fire has passed over.

In our garden, our peonies have benefitted considerably since we started making a quick flash fire over each clump after the topgrowth has died in the fall.

We heap an armful of dry straw or excelsior over a plant and touch a match to it, and as a result, we haven't had a single peony flower bud dry up or rot through botrytis disease.

Our mint patch, too, is maintained free from the crippling mint rust by burning it over every year in the fall.

Sydney Harris

Thoughts at large:

"Patience" is a passive attitude, and overrated in itself (as Ambrose Bierce defined it: "A minor form of despair, disguised as a virtue") — unless it is transformed into "creative patience," which is preparing and developing oneself while waiting for the tide to turn.

★ ★ ★

There is hardly anyone who will not tell you that he believes in "freedom" — and hardly anyone who will not use this doctrine to repress you if he can.

★ ★ ★

To be "rich," at bottom, means to be satisfied; and nobody who is not satisfied is really rich, except in the grossest sense.

★ ★ ★

Those who are deceived twice in the same way have engaged in complicity with their betrayer.

Slander is like sunlight on a color of cloth: a black character absorbs it, while a white one simply refracts it.

★ ★ ★

It is things that don't happen that stay fixed in time — like a lovers' rendezvous that never took place, the promise of which fades in memory but never wholly loses its potentiality in the mind.

★ ★ ★

Why do we say a man makes his 'maiden' speech in a legislature?

★ ★ ★

The city is where people scowl at you and usually mean it; the country is where they smile at you and usually don't mean it.

★ ★ ★

The chief harm done by bad music is keeping its dovotees from exposure to good music and, finally, persuading them they have lost nothing.

★ ★ ★

It's peculiar that the people who imagine themselves literate enough to use the word "inchoate" almost always use it wrongly.

★ ★ ★

There are actually many people who believe that writing about politics is "serious," while writing about other matters is not; one wonders what they'd make of Kierkegaard — or he of them.

★ ★ ★

Men who are inordinately proud of their virility ought to keep in mind that every man was born with a navel, which is good only for an umbilical cord, and nipples, which are good only for lactation, as lifelong evidence that "masculinity" and "femininity" are only designations of degree, and not absolute and irreconcilable qualities.

★ ★ ★

Things have changed less than we imagine in America since Benjamin Franklin observed in 1734: "I saw few die of hunger; of eating, a hundred thousand."

★ ★ ★

I have never known a farmer who was satisfied with the weather for more than four days at a time.

★ ★ ★

The reason the British are able to get along with an "unwritten" constitution is that it is invisibly supported by an unwritten code of morality; without such, even a written constitution will eventually founder.

★ ★ ★

Thackeray was thoughtlessly (or ignorantly) wrong when he wrote, "Remember, it is as easy to marry a rich woman as a poor one"; far more perceptive was the anonymous aphorist who warned: "The hardest way for a man to earn money is by marrying it."

★ ★ ★

No religious sect or creed I have ever heard of could not be improved by absorbing something of the values and insight of another, and sometimes opposite, creed.

★ ★ ★

The only "Depression" worth having would be one in which the upper four-fifths lose 10 per cent of their affluence, all of which went to the lower one-fifth; but, alas, economics doesn't work that way.

★ ★ ★

People who simply aren't tempted have nothing to be proud of in their virtue.

★ ★ ★

The best way to get more people to vote in a democracy is not by excoriating them or fining them, but by slating more candidates who are worth going to the polls for, and whose difference makes a difference.

★ ★ ★

Necessity is only the mother of small and temporary inventions; leisure (which implies freedom from necessity) has always been the mother of the greatest and most important inventions and discoveries.

★ ★ ★

What takes real self-control is going on a diet and not talking about it.

James Bacon's Hollywood

HOLLYWOOD — You wonder where the new comics are coming from? Well, **Greg Garrison,** may have the answer.

He's come up with a summer show called **Dean Martin's** Comedyworld in which the funny kids will get their chance with the magic of video tape.

Greg has travelled the world auditioning young comedians.

"I looked at 400 kids. I've given 30 of them a chance on the air."

It's not an amateur hour. These kids — ranging in age from 16 to 36 — are professionals. Greg says they are kids as far as TV or national exposure is concerned.

Greg says there are some amazing discoveries who will become stars. Others, he says, will eventually go to work in their fathers-in-law's businesses.

He's bolstering the show with appearances by the old pros in the business — and film clips from some of the greatest names in comedy history.

Greg acquired the rights to all the **Harold Lloyd** footage. While in London, he spoke with **Charlie Chaplin** and for the first time got the TV rights to clip from Chaplin's classic features.

The shows will be edited right up to the time it goes on the air Thursday nights over NBC. The network will see it the same time the public does.

"It's going to be the biggest hit fo the season — or the biggest bomb. It's all insane," says Greg.

The best comedy is insane. Look at the **Marx Bros.** Their Animal Crackers beat the house record of The French Connection at the UA Theatre in Westwood in its first week.

How stars are born. **Michael B. Druxman,** in his very readable book on Paul Muni, His Life and Films, tells about **George Raft's** famous death scene in Scarface. Thvs scene, plus his coin flipping, made an overnight star of George.

Raft admits that his dramatic death in the movie based on **Al Capone's** life was purely an accident.

"When Muni fired the gun, I bumped the back of my head against the corner of the set. My eyes rolled upward and I was actually knocked out for a few minutes."

George also admits it was the best acting he ever did in films.

★ ★ ★

Tony Curtis' New York accent is finally paying off for him at the Cannes Film Festival where his portrayal of Lepke is getting a lot of attention.

Louis "Lepke" Buchalter was the notorious Murder Inc. killer of the '30s and early '40s. Lepke was the name his mother called him. If memory serves, it is Yiddish for "Little Louie."

Tony is getting a big play at the festival frolics. Like all New York gangster epics, Lepke was filmed in Hollywood.

In Tony's early days Universal where he often appeared as a knit of old in costume pictures, he came up with dialogue such as "Hey, Oil, let's knock ova de castle."

Buzzwords brillig mimsy

By H. D. QUIGG, from New York

Purely personal research has shown that along Madison Ave. nowadays when you want to order another round you eye the bartender evenly and command: "Xerox it."

Language is always on the move. In these Watergatean days when words like stonewalling and rainmaking have risen to new meaning in high places, it seems well that someone should tote up the mimsy that is currently brillig. Regardless of whose jabber is being wocked.

Robert Kirk Mueller has done this to a delightful turn in a book, just out, titled Buzzwords and subtitled A Guide to the Language of Leadership. It's a browser's bonanza.

There are more than 600 new word entries, devoted to the "inside" vocabulary of upper leadership in industry, finance, government, and the professions.

Mueller is a vice president of Arthur D. Little, Inc., of Cambridge, Mass., a research and management consulting firm. He calls buzzwords "a sort of pro's prose" of "words, phrases, or zingo-lingo" for rapid communication within an in group.

"I had 30 years of industrial experience and then moved into a think tank and began hearing all the buzzing going on in other disciplines," he told me. "I wondered what people were talking about. I began collecting and got this list in about five years. It helped me understand the younger people in their own areas of endeavor.

"I did the book for fun. However, most of my industrial colleagues grew up before buzzwords were created and have been somewhat embarrassed in not understanding them."

Here's a random go at a few:

Trystorium: "A place where a male and female can meet."

Fuzzistic: "Planned or programmed fuzziness as distinguished from haphazard or accidental fuzziness."

Whif game: "Aerospace and operations research parlance for the 'what if' exercise of determining on paper, in advance, the consequences (scenario) of an optional course of action or turn of events."

Blobocracy: "Overkill by management . . . the bloated structures with many laminations of management and procedures which characterize the overkilll approach to doing everything."

Unk-unks: "Space jargon for the unknown unknowns, i.e., those unknowns that are not even suspected.

Christmas treeing: "Washingtonese for tagging a host of special interest amendments to a popular legislative bill."

Cluttervision: "A mesmeric state, resulting from staring at all those TV commercials."

Smarts: "Know-how or brains. 'He has the smarts to solve the problem.' "

Slurb: A "California term denoting slum-suburban formations."

Space-head: "Hip vocab for one whose ideas seem goofy or childish."

Skunk works: "In the aerospace business, a skunk works is comprised of a small team of highly trained specialists who are picked from the staff for a defence contractor, told in very general terms to design a certain item and then left alone to do the job . . . no one goes near the skunk works."

Going down the tubes: "A new venture company is failing, being flushed away. Investment management jargon."

Going Toes Up: "To go bankrupt or otherwise go down the tubes."

Wired in: "Slang for tuned in or keyed into the inside knowledge of what is going on. An insider is wired in on all the plans, strategies, problems and opportunities."

Titlewave: "Executive shakeup."

Judge flays racial slur

VANCOUVER (CP) — A citizenship court judge delivered a public rebuke Thursday in answer to a city businessman's letter claiming Chinese immigrants do not understand democracy.

Judge Norman Oreck digressed from his usual address to new citizens, to rectify what he called a slur on persons of Chinese origin.

The letter to the Vancouver Sun, signed by Neil Thompson, who has a corporate financing business, claimed that prospective Chinese immigrants "are citizens of Communist China who are well fed and presumably idealistic and supportative of the Chinese cause.

"They do not understand Canadian history, tradition, culture nor do they understand democracy," the letter added.

"I want to publicly apologize to all Chinese people for the slur cast upon them," said Judge Oreck. "I'm not questioning his (Thompson's) right to write this letter, but I feel quite strongly that someone should make a rebuttal," he said.

Thompson said later Thursday in an interview the letter was not intended as a slur.

"I have nothing against Chinese people, or any other racial groups who are in Canada now," he said. "I'm not a bigot or a racist."

He said he objected to government promotion of the immigration of large numbers of Cinese and others "without letting the people of Canada debate this issue and decide whether they want all these immigrants.

"Maybe the government's immigration policies are right, but I do think they should be debated to give the Canadian people a chance to give their views," Thompson said.

Judge Oreck said Chinese-Canadians have demonstrated they are familiar with Canadian culture and history and have proved themselves in social, cultural and business activities.

PASSPORT PHOTOS
B/W ONLY
3 MINUTE SERVICE
Sooter Studios
2012 Douglas Street
384-3813

FLY
to
COMOX
CAMPBELL RIVER
Daily Flights
ISLAND AIR
386-6931

ONE GOOD TERM DESERVES ANOTHER
PC
Campaign H.Q. 388-9978 1121 Vancouver Street
Re-Elect Allan McKinnon
Inserted by Allan McKinnon for Victoria Campaign Committee.

At Eaton's we mean business

With quick and precise calculators

Incorrect answers and wasted time are costly luxuries no business can afford. Why take the chance? Reliable electronic calculators are available now at affordable prices. The right answers to a wide range of everyday business mathematical problems can be seconds away.

Introducing the Minuteman 2PM

Commodore's new hand held memory calculator—available at Eaton's

What it lacks in size, it amply makes up for in ability. The 2PM has algebraic logic plus the four basic functions and features a built-in full capability memory—quite a handful!

- Full memory with memory in use indicator
- Basic four function: adds, subtracts, multiplies, divides
- 8-digit display
- Colour coded keys
- Algebraic logic
- Constant multiplication and division, repeat addition and subtraction
- Percent mark up and discount
- Exchange key
- Clear/clear entry key
- Credit balance with indicator
- Overflow indicator
- Rechargeable nicad batteries
- Approx. 3¼" x 5¾" x 1¼"; weight approx. 8 ozs.
- Adapter/case included

119.95

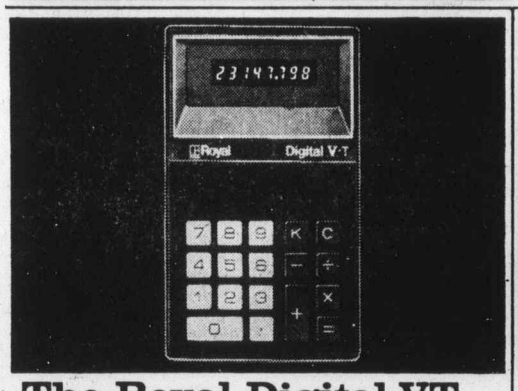

The Royal Digital VT hand held calculator

Don't have time to get swamped in figures? Royal has the answers!

The Digital VT features built-in algebraic logic allowing it to solve complex problems in seconds. Its independent power supply makes it completely portable.

- Adds, subtracts, multiplies, divides
- 8-digit display in large green numerals
- Floating decimal
- Algebraic logic
- Chain and constant calculations
- Mixed calculations
- Percentage mark up and discount applications
- Decimal overflow
- Exponential capabilities
- Clear/clear entry key
- Rechargeable nickel-cadmium batteries
- Carrying case and adapter/charger included
- Approx. 6¼" x 3¼" x 1⅛"; weight approx. 12 ozs.

79.95

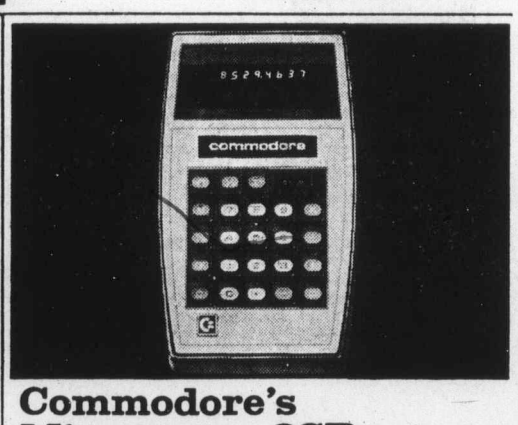

Commodore's Minuteman 2SR

The hand held scientific calculator that is exceptionally versatile.

Aside from being able to handle a wide range of mathematical problems, this multi-function model also has a built-in memory bank.

- Built-in memory bank
- Adds, subtracts, multiplies, divides
- 8-digit LED upright display
- Display shutdown after 30 seconds
- Fixed or floating decimal with round-off
- Does chain and mixed calculations
- Square key
- Square root key
- Reciprocal key
- Percentage key
- Rechargeable nickel-cadmium battery
- AC adapter included
- Approx. 3¼" x 5¾" x 1¼"; weight approx. 8 ozs.

119.95

Use your Eaton Account Card to purchase all your office and professional needs.
Visit your nearest E.B.C. or Catalogue Sales Office.
Eaton's Guarantee: Goods Satisfactory or Money Refunded.

EATON'S BUSINESS CENTRE

EATON'S
Business Machines, Main Floor
Buy Line: 388-4373
Store Information 382-7141

Store Hours: 9:30 a.m. to 5:30 p.m. Daily. Shop Thursday and Friday 'til 9:00 p.m.

GIFTS for BIG DADDY

Ultimate RCH-110 AM/FM Battery/Electric CASSETTE RECORDER— Prev. Mkd. 119.95. SALE 75.00

Lloyds AM/FM Stereo 8-Track PORTABLE RECORDER — Operates AC and D.C. Prev. Mkd. 229.95 SALE 199.00

SONY AM/FM/AIR SW etc. etc.—Battery/electric. Fantastic radio. 329.95

SONY AM/FM/PSB—Battery/electric, terrific value. Listen to police, tow trucks, etc. 99.00

SONY POCKET RADIOS From 16.00

KRACO KS-777 8-TRACK AUTOMATIC PLAYER — Sounds incredible. Prev. Mkd. 99.00. Sale 79.00

KRACO KS-430 8-TRACK CAR PLAYER— Terrific Buy! 49.00

BERMUDA 8-TRACK PLAYER — 1 Only. Prev. Mkd. 89.95. SALE 59.00

ELECTRA CAR SPEAKERS 14.88

SONY CAR SPEAKERS— Model SS-11. 38.95

SONY CAR SPEAKERS— Model SS-10. 37.95

CASSETTE TAPES from 1.99
8-TRACK TAPES from 2.99
REEL TO REEL TAPES from 1.99

ELECTRA 8-TRACK RECORDER — Make your own 8-track tapes. SALE 169.00

LLOYDS Y650 8-TRACK PLAYERS—Limit one to a customer. SALE 48.00

SANYO AM/FM PORTABLE RADIO— Model RP-5820. 49.85

SANYO AM/FM PORTABLE RADIO— Model RP-7410. 49.95

SANYO AM/FM PORTABLE RADIO— Model 11HA880. 99.95

FANTASTIC COLLECTION OF RECORDS
8-TRACKS and CASSETTES at Very Low Prices

One of a kind SPECIALS

KENWOOD KA-4004 Prev. Mkd. 299.95. SALE 199.95

KENWOOD KR-2300 AM/FM RECEIVER SALE 199.95

AKAI AA-6200 AM/FM RECEIVER Prev. Mkd. 299.95. SALE 199.95

AKAI CS-33D DOLBY CASSETTE Prev. Mkd. 279.95. SALE 229.00

AKAI GX-1900D REEL TO REEL AND CASSETTE— Prev. Mkd. 679.00. SALE 499.00

AKAI AA-910 AM/FM RECEIVER Prev. Mkd. 364.95. SALE 299.00

ELECTRA SS-7 AM/FM CASSETTE STEREO DEMONSTRATOR Prev. Mkd. 279.00. SALE 179.00
Very Limited Quantity

AKAI 8030 AM/FM STEREO RECEIVER Prev. Mkd. 429.95. SALE 349.00

AKAI AP-004 MANUAL TURNTABLE Prev. Mkd. 289.00. SALE 199.00
One Only

AKAI GXC-65D INVERTOMATIC DOLBY CASSETTE Prev. Mkd. 488.95. SALE 399.95

SANSUI SS2 HEADPHONES Prev. Mkd. 29.95. SALE 24.88

AKAI CR-80-SS 4-CHANNEL 8-TRACK RECORDER Prev. Mkd. 529.00. SALE 399.00

Hours:
9:30 to 6:00 Monday through Saturday
9:30 to 9:00 Thursday and Friday

KELLY'S - 648 YATES

The Daily Colonist.
(ESTABLISHED 1858)

SECOND NEWS SECTION VICTORIA, BRITISH COLUMBIA, SATURDAY, JUNE 15, 1974 PAGE SEVENTEEN

When faces turn green and lights turn red –

Blame the computer cop

By Hubert Beyer

Ever asked yourself who's to blame for all the red traffic lights in downtown Victoria just when you're a few minutes late getting to work?

Or who deserves the credit when you hit the green light at every intersection?

Don't bother expressing your complaints or thanks unless you like talking to a machine.

Most downtown traffic signals are regulated by a computer. It's no bigger than an average - sized filing cabinet and it sits behind glass walls at city hall.

Equipped with dozens of small levers, buttons and flashing lights, the computer puts out commands to traffic signals 24 hours a day.

Because a computer is only a sophisticated machine, it will do no more than it has been told.

Stalled car

It couldn't care less if, as a result of a stalled car, the 5 p.m. rush-hour traffic turns into a minor chaos. Undeterred by such failure, the Modular Traffic Supervisory System (MTSS) tells the traffic signals when to turn green, amber and red.

Not all traffic signals are hooked up to the computer at the moment, nor is the electronic traffic cop doing all the things it's capable of doing.

The MTSS can handle many more and different problems but programming it and meeting the necessary requirements costs money, lots of money.

78 intersections

Victoria has 78 signal-controlled intersections, 42 of which are handled by the computer.

A non-computer - controlled traffic light is preset to change at one certain time interval. Depending on which street carries more traffic, the total time cycle is divided into the appropriate green and red periods.

That's good enough for an intersection which has a constant traffic pattern, but it won't do where morning traffic is heavy in one direction and evening traffic in the other, because the allocated green time should be reversed.

This is where the MTSS comes in. It is preset to change green and red time allocations during certain hours.

Change signals

It is also programmed to change traffic signals along major thoroughfares in progression, so motorists won't arrive at red lights at every intersection.

And, of course, this arrangement can be upset if traffic begins to back up at a rate that isn't anticipated.

Establishing a grid system of traffic signal changes that works at top efficiency is one of the most difficult tasks of the city's traffic department.

"It's like a giant chess game," says Larry Roberts, one of the department's traffic technicians.

"As long as you only have to keep all the lights green along streets going in one direction, it's easy, but you have to co-ordinate those signals with lights on streets crossing them."

Some assurance

But there's hope that eventually the network of traffic signals will be co-ordinated throughout the city to give motorists a degree of assurance that they can go through more than two intersections without having to stop for a red light.

The University of Victoria's mathematics department is working on a master grid system that will assure top efficiency of the city's traffic light co-ordination.

What else the computer could do if the city spent money on the necessary programming, is explained by Traffic Engineer Dave Campbell:

"Later this year, we'll install a fire-preemption system which enables the fire department to clear five different routes at a moment's notice," he says.

Campbell says there are now several so-called "rattle lights" which can be changed to green by radio signals from the fire trucks, but this system has several disadvantages.

For one thing, the lights change to red without the warning of an amber light. Secondly, the lights must be switched back to regular operation by another radio signal and that's often forgotten when fire trucks race to a blaze.

If controlled by the computer, the pre-empted route would switch back to normal automatically after the last truck has passed the last "frozen" traffic light.

Here is something else the computer can do.

The MTSS has manual overrides built into it. Small TV cameras at various critical intersections would enable a controller to observe the traffic on a screen.

The controller could change signals and allocate more green or red times to certain intersections to speed traffic flow.

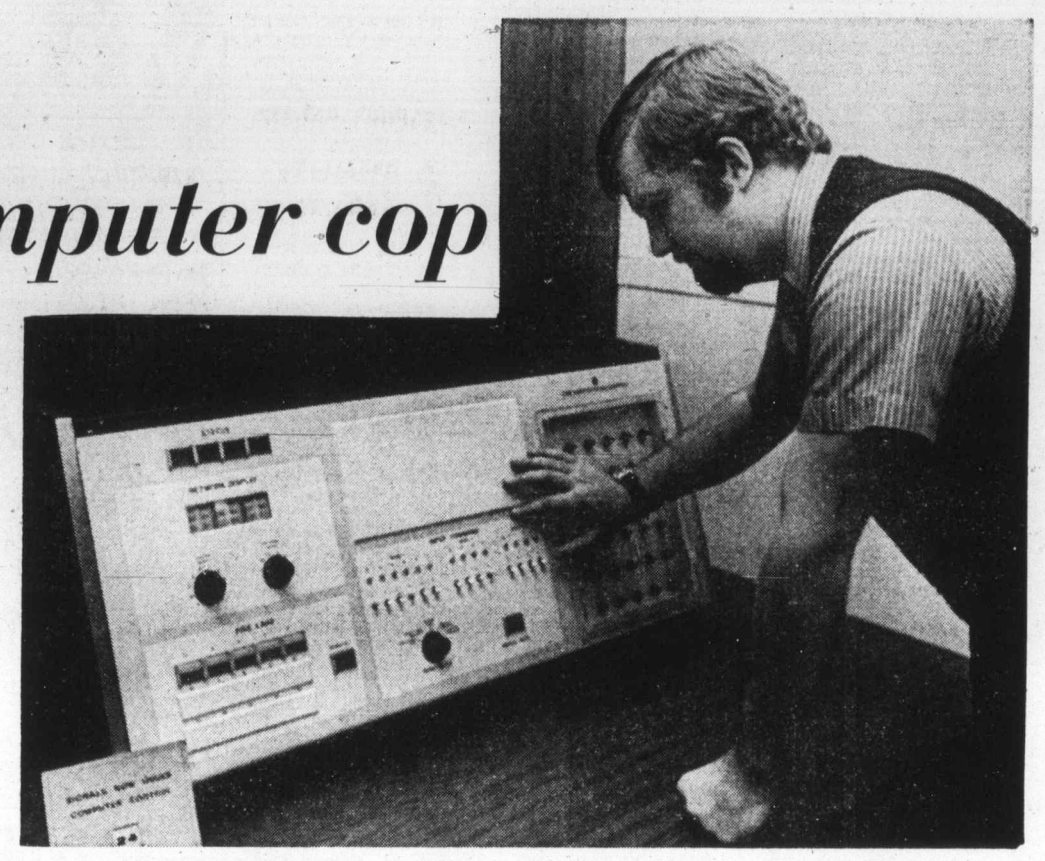

To technician Larry Roberts, at console, it's like giant puzzle

—Colonist photo by Alex Barta

Crowning moment

Crown fits and Denise Thomson wears it charmingly as Esquimalt Mayor Art Young honors new queen of municipality's Buccaneer Days which continue today. Display by Royal Scottish Country Dance Society and sunset ceremony by Sea Cadets of Rainbow corps also delighted crowds Friday night.

No rent hike protection at Cridge

Single mothers must pay

Twenty-two Victoria single mothers living in a federally-subsidized housing project have lost their fight for protection of the B.C. government's 8 per cent rent increase ceiling.

Bishop Cridge Centre for the Family at Hayward Heights, run by a non-profit society, was granted exemption from the Interim Rent Stabilization Act earlier this month, the mothers were informed Friday in a letter from Adrian Wong, assistant to Attorney-General Alex Macdonald.

However, the exemption order is not retroactive, so the women are entitled to a rebate of the extra rent they were charged from beginning in January.

The rent was raised 23 per cent — from $92 to $115 for two-bedroom homes, $120 to $148 for three-bedroom, and $140 to $168 for four-bedroom homes.

The exemption was granted by order-in-council since the housing project has a separate rent control agreement with the Central Mortgage and Housing Corporation.

The increase this year was the first since the centre opened in July 1971.

City legal beagles not very peacocky

By BRUCE LOWTHER
Colonist Reporter

Peacocks in provincial courts? Maybe in Ontario and Saskatchewan but not in Victoria.

A story from The Canadian Press detailing difficulties met by some lawyers who went to work in Ontario and Saskatchewan provincial courts wearing scarlet jackets, wild-checked pants and multi-colored loafers led The Colonist to conduct a survey of the Victoria sartorial situation.

In Toronto, provincial judges' spokesman Clare Morrison said "some of the outfits aren't gaudy, they're God awful." He indicated lawers might be warned a judge has the right to refuse a lawyer's appearance before him under such conditions.

In Saskatoon, Justice A. M. MacPherson of the Saskatchewan Court of Queen's Bench told lawyers that brightly-colored clothes would not be tolerated, especially checked pants and colored shoes. He also threatened action if closed-door warnings are ignored.

In Victoria, court sources disclosed a senior judge had a quiet talk last year with a woman lawyer about a pantsuit which one source described as "sort of spectacular."

The lawyer still comes to court occasionally but the suit has not been seen since.

As far as the men are concerned, the jackets and suits are normal rather than scarlet, the pants are matching rather than checked and the shoes are colored in some instances but apparently acceptable.

If there has been any change in lawyers' styles over the past few years, it has been in hair length. Long hair and ornate mustaches have become the rule rather than the exception, and with no objection from the bench.

That seems to apply even when the hair is bushy although well groomed.

The only consistent factor for lawyers' garb at Victoria Provincial Court is its inconsistency. If most of the lawyers are young and neat, a few appear in outdated, rumpled and even patchy clothing. But there's never been a complaint about that.

There is no clothing crisis in higher courts in Victoria or elsewhere in Canada. Lawyers in those courts wear robes, as judges do in all courts, and such robes sometimes cover a multitude of sartorial sins.

Court sources can tell many stories about lawyers who forgot their shirts — even their trousers — and trusted to robes to cover up. Some day a robe may slip in Supreme Court and jurisprudence will have its first legal streaker.

Clayards
. . . poisonous paint

Effects of big marina 'will be devastating'

By JIM BRAHAN
Colonist Reporter

Effects on marine life from a marina of the magnitude planned for Saanichton Bay will be devastating, former Central Saanich alderman Ted Clayards said in an interview Friday.

"The anti-fouling paint used on the bottoms of boats to keep them barnacle-and-weed-free will not just pollute the bay, it will poison the bottom," Clayards said.

The marina, planned for the end of Ferguson Road in Central Saanich, is to be built in four phases over three years starting this summer and will contain nearly eight miles of wharfage and have 1,260 berths.

Clayards said that according to a United States naval source, the copper and other poisonous ingredients used in anti-fouling paint leaches into the water, sinks to the bottom and will kill marine life and vegetation.

Since most of the 1,200 boats moored at the marina will be treated with anti-fouling paint it would be a disaster for the bay, he said.

Clayards claimed the U.S. navy expects it will take about five years to develop a non-toxic anti-fouling paint and at least another three years before it comes on the civilian market.

"A scaled down marina to contain from 200 to 300 boats and moved north of its proposed site would not have such drastic effect because the water has better tidal action which would flush the anti-fouling particles into deep water," he said.

The project is to be developed by Saanichton Marina Ltd., a Victoria-based firm, and when finished it will be the largest marina in B.C. Currently the largest is at West Vancouver and contains 863 berthing spaces.

One of the principals behind the proposed marina said in an earlier interview that Central Saanich council has neither approved nor rejected the project, and if the residents don't want it to be built, council will not approve the project.

The site for the project was zoned in 1967 for marina use.

Citizens Association to Save the Environment, in a prepared statement, urged the provincial government, the Capital Region board and Central Saanich council to suspend the developer's foreshore lease until a full environmental impact study is conducted by the B.C. government.

The findings of this study should be made available to the public, association president Derrick Mallard said in the statement.

He also asked that a public hearing be held at "which all sectors of society will be permitted to provide their input."

Heads downtowners

New secretary-manager of Downtown Victoria Association is Mrs. Irene Warren who, for the past 17 years, has been special events co-ordinator and public relations officer for The Bay.

Mrs. Warren succeeds Don Nixon who was appointed manager of Visitors Information Centre.

Mrs. Warren said this week she was excited about her new job — "there is so much we can do downtown."

She has been chairman of Gorge Road Hospital for 10 years, was associate vice-president of the centennial committee in 1962 and has worked on all centennial committees since then.

Her office is at 738 View.

Forest fires under control

The B.C. Forest Service reported there were 60 new forest fires spotted in B.C. in the past week. Of those, 38 were still burning, but none was reported serious. A moderate to high fire hazard was reported in the Kamloops forest district, while fire hazards in the rest of the province ranged from low to moderate.

Broadcaster, journalist, author

Minifie funeral on Tuesday

Funeral service will be held Tuesday for James M. Minifie, former journalist and broadcaster who died at his View Royal home Thursday night at the age of 74.

Minifie, news analyst and Washington correspondent for the CBC for more than 20 years, retired to Victoria in 1968. He was born in England and moved to Canada at age 10.

He joined the New York Herald-Tribune in 1929, reporting during the next two decades from Paris, Madrid, Rome and London, where he covered the wartime blitz. He also covered the Spanish Civil War and was said to be on Generalissimo Franco's "death list."

Minifie
. . . heart attack?

He joined the CBC in Washington in 1953 after doing reports for the radio network during the Second World War.

Following his retirement, Minifie continued a weekly series of broadcast commentaries until 1971. Also during retirement he wrote two volumes of memoirs about his boyhood on the Canadian Prairies.

He wrote an earlier book on Canada's role in international affairs titled Canada: Peacemaker or Powdermonkey?

Cause of his death was not immediately known, but his wife Gillian Elizabeth said it was likely a heart attack. He had suffered one heart attack in the late 1940s and had several strokes in recent years.

Besides his wife, he is survived by a son, James M. Minifie Jr. of Cambridge, Mass., a brother Eric, of Rossland, B.C., and twin granddaughters. He was predeceased by a brother Richard, who died in April.

Service will be at 10:30 a.m. Tuesday in All Saint's Anglican Church in View Royal.

Alternative education

The future of alternative education in Greater Victoria will be debated at a public meeting of the school board's administration committee in the Lansdowne Junior Secondary School library at 8 p.m. June 20.

It's nostalgia night for the Rockettes

By GAY PAULEY

NEW YORK (UPI) — Now they do their high kicks for charity.

They're the girls who through the years have been featured at one of New York's top tourist attractions, Radio City Music Hall. They're the Rockettes and their precision dancing has been seen by an estimated 30 million persons.

Nineteen years ago, graduates of the group founded the Rockette Alumnae Association with a two-fold purpose, philanthrophy and maintenance of contact and friendships among themselves.

Each year, the association holds a ball to benefit one of its many causes. Tonight, they'll stage their own show at Essex House for the benefit of the National Foundation for Sudden Infant Death.

"We change charities each year," said Mr. Thomas (Joy) Gibbons, association president.

"We have a fund from which our members can borrow without interest. We've established an annual Russell Market scholarship at Juilliard (School of Music) for a deserving dance student.

This year's charity ball will honor Markert, the Rockettes' founder and director for many years, who now is retired and will observe his 75th birthday this summer.

Markert keeps in close touch with his dancers and at last year's charity event got up and did a few steps, said Mrs. Cliff (Gloria) Callahan, of Morganville, N.J., a widowed mother of five from ages 2 to 20.

Mrs. Callahan, who will become association president in January, is one of the early alumnae. She joined the Rockettes for the Christmas show in 1948, staying for four years and then going on to Broadway to dance in Pal Joey.

"Oh, some of our members go back to the late 20s when Russell was in St. Louis organizing dance groups called the Missouri Rockets," said Mr. Gibbons, wife of a construction executive and mother of three.

Markert brought his dancers to New York first as the Roxyettes playing at the old Roxy Theatre and then into its permanent starring spot at Radio City Music Hall when it opened Dec. 27, 1932.

The annual ball leans heavily on the volunteering of ex-Rockettes in the Greater New York area. But Mrs. Gibbons said the association's approximately 290 members are "scattered from Canada to Hawaii . . . all over the country."

The ex-Rockettes started providing their own entertainment when "we found the cost from outside was bleeding our funds," said Mrs. Gibbons.

One of the features is the "Breathless Twelve," performing traditional high kick routines from Markert's best.

The 12 changes each year "depend on who's not having a baby . . . who has the time to rehearse," said Mrs. Gibbons.

Away from the daily rehearsals and shows for years, how are they now at the high kicks?

"I think that's how the 'breathless twelve" got its name," she said. "Sort of a joke. At this point in the game, could we make it? Most of us can. After being aware of fitness for so many years, we keep in shape."

Woman pilot chases wind

JACKSONVILLE, Fla. (AP) — Hurricanes are named after women, and one of the United States Navy pilots who will be chasing them this year is a woman, Lieut. Judy Neuffer, 25, is with Weather Squadron 4 as a pilot trainee for 12-hour reconnaissance flights aboard the 4-engined P-3 Orions that keep an eye on the growth and movements of tropical storms.

Ear Piercing Clinic

Saturday
June 15, 1974
11 a.m. - 3 p.m.

18 Karat Gold Studs

Placed in a painless procedure by a Licenced Nurse.

MEDOX

No. 224 - 1207 Douglas
Sayward Bldg.
388-4642

WANTED IMMEDIATELY

RECEPTIONIST - CLERK

Girl to handle telephone and process vehicle documentation, licensing, etc. Hours: Monday through Friday, 8:30 - 5:00 p.m. Excellent fringe benefits.

Please apply in writing to:

McCALLUM MOTORS

Mr. M. Haasjes,
McCallum Motors Limited,
1101 Yates Street,
Victoria, B.C.

Black cashmere coat over cashmere pants; cashmere party dress, poncho cape

Halston's cashmere fashions

Rich lady look for fall

Coats most expert he has designed

By EUGENIA SHEPPARD

NEW YORK — Anyone who claims there's no such thing as American fashion should get better acquainted with Halston, whose clothes, each season, become more independent, more luxurious, more organized and even more practical for the American well-to-do way of life.

His rich lady look for fall, according to this week's opening, will be cashmere and more cashmere. For daytime it may be a zip-front cashmere adaptation of a workman's blouse, and matching cashmere clacks, worn with an easygoing, big lynx topcoat and cashmere gloves and, for evening, a long cashmere sheath glittering either with Elsa Peretti's diamonds by the yard or a sequin jacket inspired by a rock 'n' roll band. Both ways, it says New York, Chicago, Houston and San Francisco rather than Paris.

About the rising price of cashmere, Halston says simply, "Isn't everything going up? If you want a good steak, you have to pay for it."

He is by no means completely cold, though, to his customers' financial problems. "All of last year's sweater dresses can look new again with just the addition of one of the new xip-front sweaters, a poncho or a sequin jacket."

Halston, who began his career at Bergdorf Goodman as a milliner and observer, each season becomes more skillful with new cuts and colors that still carry on his point of view intact. It's the same trick that keeps women going back to their Paris couture designers year after year.

Halston's coats are the most expert he has ever designed. All made of double-face cashmeres, they are big and soft, often with raglan shoulders, fabric tie belts, and the deep circular cut collar he calls calla lily. For smaller customers they are slim, like the bright red that's the only color among the black and tawny cashmeres. Halston's cashmere party clothes are less like simple sweaters and more figure-conscious than last year's, many with waist-deep necklines and slit skirts. They are worn under a circular kind of cape poncho that can be flung around the shoulders to suit. The cashmere itself is lighter weight and Halston also introduces a silk and wool cashmere that is positively luscious to the fingers.

Rock music is so much a part of everyone's life that the brassiness of rock star dressing can't help slipping over into high fashion. Halston, who designed Sly Stone's recent Madison Square Garden wedding, has adapted the little gold sequin, ducktail jacket that the band wore, to go over evening clothes. He believes that glitter is happy so his ballgowns are either solid sequins, scattered sequins that are lighter, softer and more feminine, or sparsely applied sequins that are even more ethereal.

Shown with the Halston collection was some of the jewelry that Elsa Peretti has designed for Tiffany — the chains interspersed with tiny diamonds that will be sold by the yard; the coral and onyx bottles, the gold lima beans on gold circlets and the sculptured earrings that nestle into the ear with sensuous curves. Elsa, who once modelled for Halston, was there with Tiffany's president, Harry Platt. A spectator for the first time, she was wearing yards of diamond chains and a tiny cabochon emerald, also on a gold chain at the base of her throat.

Tomato Juice Gains Status

WASHINGTON (UPI) — Tomato juice is about to win the same breakfast table status as that old standby orange juice, at least as far as Vitamin C is concerned.

New regulations to be published by the Food and Drug Administration will allow manufacturers of tomato juice to fortify it with Vitamin C up to the level at which that nutrient is found naturally in orange juice.

That level of Vitamin C, 10 milligrams an ounce, may also be added to all other beverages that imitate orange juice or are otherwise marketed for breakfast consumption.

The change in tomato juice, effective in 60 days, was requested by the Del Monte Corp., of San Francisco, a major food producer.

The Citrus Growers' Association didn't like the idea, telling the FDA the tomato juice people only wanted it to grab a bigger share of the juice market.

The citrus lobby also contended that Vitamin C added to food in the form of ascorbic acid isn't quite as good, or at least is different from, naturally occurring Vitamin C such as that found in oranges.

FDA commissioner Dr. Alexander M. Schmidt rejected those arguments, however, saying there was no scientific evidence to show there are any differences between the two forms of Vitamin C.

He added that fortification is important because "tomato juice is used primarily as a breakfast beverage" and such beverages constitute the major source of Vitamin C for Americans.

Bulletin board

George Hepworth will speak on general rose culture when Metchosin Garden Club meets at 8 p.m. Monday in St. Mary's Church Hall, 4354 Metchosin Rd..

□

ANNUAL MEETING

Annual general meeting of the Victoria Status of Women Action Group will be held at 8 p.m. Tuesday in Room 309, Central Junior High School.

POTLUCK

Women's Auxiliary to the Navy League will hold a potluck supper at 7 p.m. Monday at the home of Mrs. S. Vail, 783 Hutchinson. An informal meeting will follow.

□

IODE

Municipal chapter IODE will meet at 7:45 p.m. Monday at 1046 Fort.

□

CLUB MEETS

New executive will take office at the Victora African Violet Club's meeting at 7:30 p.m. Tuesday in St. John Ambulance Hall, 941 Pandora.

□

CANDIDATES

Candidates in Esquimalt-Saanich riding in the July 8 federal election will be speaking to Saanich Rotary Club at their meeting at 6 p.m. Monday in the Red Lion Inn.

□

SERVICE

British Israel World Federation will hold a prayer service at 3 p.m. Sunday in the Dominion Hotel, Yates.

□

LUNCHEON

Women Aglow, a non-profit interdenominational group, is sponsoring a buffet luncheon at 11:30 a.m. Tuesday at St. Aiden's United Church, 1691 Broadmead. Babysitting is taken care of by Emmanual Baptist Church. Reservations must be made by Sunday by phoning Elizabeth Taralson at 477-1959.

Pupil sues U.S. army

SAN FRANCISCO (AP) — A high school girl has filed suit against the United States Army, contending it discriminates against women because it won't let them enlist at age 17. Grace Chandler, a high school senior from Burlingame, Calif., said the army processes the enlistments of 17-year-old men who have parental consent or are high school graduates — but won't do the same for women.

Got to be sure

HAMILTON, N.Z. (Reuter) — Women entering New Zealand maternity hospitals are wondering just how far medical science has advanced. Newly-printed official forms ask them the question: What sex are you?

PENFRIENDS IN BRITAIN

Find out what life is REALLY like in the British Isles—perhaps have a holiday there this year with new friends! Write TODAY for details on the Club which specialises in transatlantic penfriends:

ATLANTIC, Dept. C9,
45 Mayesbrook Road, Dagenham,
Essex, RM8 2EA, England

Woodward's

PERM SALE
JUNE 15th – 29th

Our Healthy Hair People Are So Excited About The Helene Curtis Uni-Perm They Asked Raymond To Introduce It At A Very Special Price!

You know we're concerned about healthy hair. So why are we recommending the Helene Curtis Uni-Perm? Because it's programmed for perfection. It's mild and it conditions as it curls or waves. It gives the most natural results this side of Mother Nature. What's more, our Healthy Hair People have been thoroughly trained by Helene Curtis to give your hair a great new experience with Uni-Perm

. . . Happy with your present perm lotion? Great savings on all your favorites during the sale!

Raymond Salons

Mayfair Shopping Centre
Second Floor

Did You Know

FORD'S MUSTANG II was Chosen Motor Trends 1974 CAR of the YEAR...

. . . and do you know why?

VALUE is One Reason

Mustang II offers as standard equipment: 4-Speed Manual Transmission — Rack and Pinion Steering — New Isolated Sub Frame — Full Instrumentation — Front Disc Brakes — Full Wheel Covers — Color Keyed Bumpers and much, much more!

Prices start as low as $3701
Delivered Victoria

★ ENQUIRE ABOUT OUR 2 YEAR 24,000 MILE POWER TRAIN WARRANTY ★

PETER POLLEN FORD

YATES at Cook (Dealer Licence D1180) 384-1144

ALTERNATIVES IN EDUCATION

The Greater Victoria School Board's administration committee will discuss the future of alternative programs in the schools at a **special meeting at 8:00 p.m. Thursday, June 20, in the library of Lansdowne Junior Secondary School.**

In particular, the trustees will consider possible high school programs related to the more and less structured Sentinel and Sundance elementary schools.

The public is invited to attend this meeting. Those wishing to make submissions should contact the School Board's Community Relations Office (592-1211, Local 214) by 4:30 p.m. June 18.

—CP

Daughter Mimi, Mary Stanfield back up Tory leader

Seven-year campaign

At her husband's side

By STEPHEN SCOTT
The Canadian Press

In 1967, Mary Stanfield was pushed across the country on short notice as her husband campaigned successfully for the national leadership of the Progressive Conservative party.

Now, hundreds of thousands of miles and seven years later, she is at his side again as he campaigns for a goal which might make her Canada's second lady.

After all these years and all the work involved in three election campaigns, what does she think of the possibility of being a prime minister's wife?

"Being the wife of a prime minister doesn't attract me," she said in an interview recently. "I'd be happy to be a private person again . . . It's a nice thing to look forward to."

This comes from a woman who, to help her campaigning husband, has walked mile after weary mile through shopping centres, down streets, up to platforms, in and out of homes for the elderly saying something cheerful or just a simple "I'm Mary Stanfield."

In 1967, when her husband surprised her and others by throwing his hat in the leadership ring she said:

"I feel he has done extraordinarily well as premier of Nova Scotia. But if this is a challenge to him it is a challenge to me."

So the private person went public.

Mary married Mr. Stanfield in 1957, three years after his first wife died in an auto accident, leaving four children.

In the early years she concentrated on making a pleasant home for Mr. Stanfield and the children, Sarah, Max, Judy and Mimi.

She has expressed pride that the children, now adults, have regarded her both as mother and friend. She had been a friend of their mother and was not a stranger to the family.

She kept public appearances to a minimum during the years when Stanfield was premier of Nova Scotia.

"I just hate speech making . . ." she once said.

But she knew what she was doing when she married a politician. Her father was Judge W. L. Hall, once leader of the Nova Scotia Conservative party and a former attorney-general.

"My mother always said never, never marry a politician," she recalled recently. "Obviously I didn't take her advice."

Mrs. Stanfield sometimes appears rather vague and lost as she follows her husband around. But those who know her say she has an astute mind and wry sense of humor.

She obviously likes people — "I wouldn't have married a politician if I didn't like meeting people" — and gets enjoyment out of life. A couple of weeks ago she joined press and staff on the Stanfield DC-9 jet in a sing-song as they winged toward Ottawa.

Mrs. Stanfield does not describe herself as being particularly interested in such wifely pursuits as housekeeping. She would rather talk of gardens and flowers.

Mrs. Stanfield has described herself as a night person, so she's all right for about one half the vigorous campaign her husband wages. But the other half, early-morning rising, she doesn't like.

She admits to leaving politics to her husband.

If somebody wants to argue with her about Conservative policy she refers him to the office.

Mainstreeting has been very much part of Stanfield's election campaign and sometimes it's a strange procession that wends its way down the street, or through a shopping mall.

Mary may be some distance behind Robert, with Mimi walking in the middle, keeping tabs on both.

Mrs. Stanfield says she never receives an uncomplimentary remark, only praise for her husband.

"People will walk up to me on the street in Ottawa and say 'you've got my vote Mrs. Stanfield.' I didn't know I was running for anything."

"People seem to want to know the family," she says. I don't know why . . . perhaps because they want to know what's behind the man . . ."

"Has a mistake been made regarding your name, address or occupation?"

See page 24

Nurse earns honors

Mrs. Murphy's clinics

SAN FRANCISCO (AP) — In Kansas' Elk County, a 650-square-mile stretch of wheat and cattleland, there have been no doctors for 15 years. Just "Murphy" the travelling nurse.

"Murphy," as Ruth Murphy, RN, is known affectionately to Elk County's 3,700 residents, figures she has made about 4,500 house calls a year since she set up free clinics in 1957 with a $10,000 grant from the county.

Mrs. Murphy, 54, is being honored by the American Nurses' Association convention here with the first Honorary Nurse Practitioner award. The award is to be given every other year to a registered nurse who has done an outstanding job in providing direct patient care.

Not only does Elk County, 90 miles east of Wichita in the southeastern part of Kansas, lack doctors, it has no hospital, no x-ray unit, no public transportation. Nearly one-third of its residents are over the age of 65. The nearest hospital is 50 miles away, in Independence.

Mrs. Murphy set up her main clinic in the court house building in Howard, where she lives with her husband and four children. She devotes one day a week to house calls, although in an emergency she makes them at any time of day or night. In addition, she began bringing a portable version of the clinic to the other towns in the county.

"Once a month I pack everything in the office that'll move into my old Chevy — baby scales, hemoglobin machine, diabetic screening equipment, the works — and move the clinic around," she said in an interview.

ann landers

Dear Ann Landers: Are we a typical American family, or is there something wrong at our house? For the last three weeks, dinner time has been a nightmare. (The ones before that weren't anything to brag about either.)

The problem is continual bickering between my husband and the children. He picks at them until everyone is in a surly mood and there is no geniality whatever. It's "Get your elbows off the table! Sit up straight! Go wash your hands again, and get them clean this time!" I realize manners are important, but he's so critical I could scream.

We will be having a pleasant conversation and suddenly my husband finds fault with one of the kids. Before long, it's a four-dimensional fight with banging of fists, yelling and people leaving the table angry.

I have read that mealtime is supposed to be a pleasant event, the one time in the 24-hour period when the entire family gets together to enjoy one another's company. But not at our house. How do other people handle it? — **The Boxing Glove Brigade**

Dear Brig: Rest assured yours is not the only family that fights at the dinner table. But it certainly should not be a nightly event.

I suggest that you and your husband get some counseling. Children should be corrected, but obviously your husband needs instruction on how to go about it. When the dining area becomes a battle zone, it sets up patterns for indigestion and other stomach disorders that can plague children for the rest of their lives.

Check with the school principal or your family doctor about a competent counselor. If you can't get your husband to go, go alone. Somebody in your family needs to understand the damaging effects of nightly dinner table fights.

Dear Ann Landers: A while back you printed a hearbreaking letter from grandparents who were cut off completely from their only granchild because the boy's mother (their son's ex-wife) wanted to be punitive. I hope they live in Texas. The law is now on their side. The new Family Code, Senate Bill 168, Section 14.03, Clause D, provides grandparents with legal visiting rights. — **Good For Us.**

Dear Good: Thank you for letting me know. I happily pass the word and hope that the example of the Texas legislature will be followed by all the other 49.

Hospitals get more payments

VANCOUVER (CP) — Seven Vancouver private hospitals will share about $310,000 in extra payments from the city for the care of indigent patients. The hospitals were granted their motions for judgment in B.C. Appeal Court following a Supreme Court of Canada ruling.

PROTEIN PERMS
For Fine and Difficult Hair
We are now using the new lotions and conditioners for fragile hair. The tremendous success of our business is due to satisfied clients, and our experience on perming fine or difficult hair. We recommend Formidal or Bio Kur conditioners after perming dry hair.
This salon is owned and supervised by Mr. Andrews of London, England (a lifelong hairdresser).
THE
ANNAS TAYLOR BEAUTY SALON
1004 BROAD ST. TELEPHONE 383-6015
(Opp. Eaton's Car Park)

ELK LAKE NURSERY
Garden Centre
HOLLY TREES 2.50
Bi-sexual—only one needed to produce berries. Gallon size pots
MINIATURE ROSES 2.10 2.50 2.75
In bloom. Each

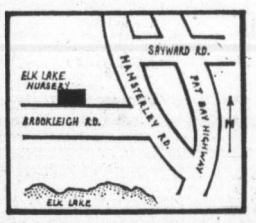

660 Brookleigh
North End of Elk Lake. Take Hamsterley cut-off from Pat Bay Highway.
658-8812
OPEN MONDAY TO SUNDAY
9 A.M. to 5 P.M.

Montague BRIDGMAN Ltd.
China Crystal Gifts
811 Government St. 383-0821

charge it chargex or master charge available
sandal
to let the sunshine in . . .
if you have a foot too narrow for most sandals . . . we have the one to fit you
"Cuffia"
by Bandalino
white buffalo
navy buffalo
coco buffalo
19.95

Ingledew's
for the great names in fashion
IN VICTORIA—749 YATES ST.

CANNED EGO
the people who really care about your hair
Canned Ego is dedicated to giving you hair you can love—and hair you can live with. Hair that's doing what comes naturally—but with unmistakable style.
The secret is precision cutting—the basic ingredient behind every great look. And when you're ready for something fancier, we're ready for you. With Perfect Touch perms, for curl you could have been born with. Pamiran henna, for an exotic colour experience. And Naturalizing, for sunny streaks of summer blonde.
Come, meet the people who really care about hair . . . in Canned Ego, at the Bay, second floor.
The Canned Ego Hairworkers, under the direction of Christel Colban, are Demetrios, Milli, Elizabeth, Armela, Susan, Debbie, Brenda and Clara.
Phone 385-1311 for an appointment.
Hudson's Bay Company

SAGERS' MAPLE SHOPS
½ PRICE CLEARANCE SALE
... OF DISCONTINUED STOCK
SATURDAY ONLY
- Vilas and Other Brand End Tables and Coffee Tables
- Table Lamps — Large Selection
- Glassware — Colonial Accessories
- Colonial Paintings — Prints Silk Screens — Originals
- Freight Damaged Stock
- Miscellaneous Chairs, Deacons Benches

50% OFF TAG PRICE

Several Sofa-Chair Suites
Love Seats, Miscellaneous
Upholstered Chairs and Rockers
⅓ OFF

TERMS
CASH or CHEQUE
All Sales Final
No Refunds
Small Charge where Delivery Required

Sagers' Maple Shop
1802 GOVERNMENT
386-3841

Victorian selected college president

A Victoria man has been named president of Central Pentecostal College, Saskatoon.

He is Dr. Kenneth Birch, 31, former member of Glad Tidings Pentecostal Church. His wife is the former Shirley Booth, also of Victoria.

Birch succeeds Rev. A. C. Schindel who has accepted a teaching post in Peterborough, Ont.

He earned his BA at the University of Victoria in 1966, majoring in psychology and English and spent five years at Fuller Theological Seminary, Pasadena, Calif., where he received his doctorate in ministry.

While at UVic he was active in Inter-Varsity Christian Fellowship at the same time taking an active role in youth work at his own church.

During his doctoral studies he served his internship in Hong Kong, teaching at Ecclesia Bible College, Hebron English High School, teaching Greek and apologetics at a Hong Kong seminary and acting as a missionary advisor to local churches.

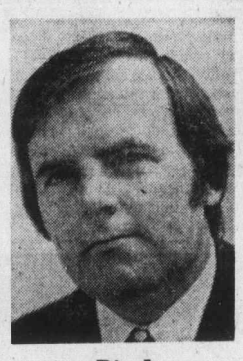

Birch
. . . huge input

In 1971 he was named assistant to Rev. R. M. Argue, executive director of the department of home missions and Bible colleges of The Pentecostal Assemblies of Canada in the international offices in Toronto.

Speaking of Birch's work in the international office, Argue expressed his profound "appreciation of his huge input" on the national scene, giving strong leadership in men's work and the National Bible College commission as well as in other areas.

The new president will be an official delegate of the PAOC at the International Congress on Evangelization in Lausanne, Switerland, from July 16 to 25. He will take up his new duties in July.

Christian Science target

Christian Scientists from many parts of the world met in Boston last week for the annual meeting of the mother church, First Church of Christ, Scientist. At left is 26-storey church administration building. Other structures include Sunday School building, centre, original church with domed extension, upper right, Christian Science Publishing Society and Church Colonnade building, right, which borders 700-foot reflecting pool and fountain.

Island joins centennial

The Presbyterian Church in Canada is 100 years old this year.

As in other Presbyterian churches in Canada the centennial year will be celebrated in churches on Vancouver Island with special services. Tours of Presbyterians have been arranged and B.C. churches will play hosts to their fellow churchmen from the east.

A scholarship fund is also being set up to mark the centenary.

The church, which now has 108,000 members, 870 ministers and 1,100 congregations in the 10 provinces, dates back to June 15, 1875, when the first general assembly met in Montreal.

Prior to that there had been separate synods representing four branches of Presbyterianism, largely on the basis of ties with mother churches in the British Isles. The union of 1875 brought them together and created a church in which those of Scottish, Irish, English, Welsh and Huguenot background were made one.

The congregation of St. Andrew's Presbyterian Church, Victoria, dates from Sept. 5, 1866, when a number of Presbyterians gathered in the Mechanics' Institute on Yates Street.

The Presbyterian congregation founded at that time was under the aegis of the Church of Scotland. The first minister was Rev. Thomas Somerville.

Rev. Simon McGregor was the minister at St. Andrew's when the Canadian church was formed, but it was not until 1887, when Rev. Robert Stephen was pastor, that the church withdrew from its association with the Church of Scotland and joined the Canadian church.

Two-thirds of the Canadian church membership entered into union with the Methodists and Congregationalists in 1925.

But the church has grown. Last year Presbyterians in Canada raised for all purposes $154,140,754.

The church's ministry has extended to suburban communities bringing into existence dozens of new congregations. At the same time the dwindling rural population has led to a regrouping of smaller churches into larger pastroal charges and one minister covering a much larger area than his predecessors.

Although today the great majority of members are English-speaking, the church has become mutilingual. Presbyterian congregations use French, Hungarian, Italian, Chinese and Ukrainian languages in their worship as well as several of the Indian Canadian dialects. In some of the older Scottish settlements, particularly in Nova Scotia, Gaelic is kept alive.

Synagogue for Jews

NEW YORK (AP) — A fund-raising drive has been launched for $10 million to build a Jerusalem Great Synagogue in Israel's capital.

The new house of worship will be the "first large, representative synagogue to be built in the Holy City since the destruction of the historic temple in 70 AD," said Rabbi Maurice Jaffee.

However, Jaffee of Jerusalem, president of the Union of Israel Synagogues, sponsor of the project, emphasized that it does not mean the long-dreamed restoration of the ancient temple.

"Under present conditions, that is completely out of the question," he told an interviewer. "We are not prepared for that spiritually, politically or morally."

Nevertheless, he said the great synagogue would for the first time in two millenia provide Jerusalem with a large, central house of worship to which Jews from all over the world would come to pray — as they did in the ancient temple.

The temple was destroyed by fire when Roman troops sacked the city in 70 AD in putting down an uprising seeking Jewish independence. The earlier temple of Solomon was destroyed in 586 BC by conquering Babylonians, but was later rebuilt.

Some biblical literalists among Christians have watched for its modern restoration as a prelude to the return of Christ. Some Jews also link a restoration of the temple with the coming of the Messiah.

Evangelists heading for Swiss congress

In about a month, some 2,700 Protestant evangelicals will converge on Lausanne, Switzerland, to see if they can find a strategy for completing Jesus Christ's Great Commission — the preaching of the gospel to the entire world.

Participants at Lausanne, known officially as the Congress of World Evangelication, will come from more than 150 countries and will represent almost every Protestant church group in the world, according to the organizers of the event.

Billy Graham, the world's most famous evangelist, is honorary chairman of the congress and the U.S. delegation will be led by Oswald Hoffman, the famous radio preacher of The Lutheran Hour.

Graham, in an article he wrote for congress participants, said he believes "Now is the time for evangelicals to move ahead and provide a leadership that has been so sorely missed by Christians around the world."

According to Graham, and other evangelical supporters of the Lausanne meeting, the "de facto leadership of too much of the missionary movement has been in the hands of those with diluted theological views."

"By the middle of the (20th) century," Graham said, "the gospel of personal redemption had become diluted."

That watered-down theology, according to supporters of the congress, is most evident in the World Council of Churches and they see the Lausanne meeting as a significant counterpoint to the WCC's meeting last year on Salvation Today.

At Bangkok, the WCC affirmed a strong relationship between commitment to God and the social, political and economic struggles of people — especially those in the Third World — for liberation.

The evangelical magazine Christianity Today called the Bangkok vertical dimension of man's relationship to God, the divine command to preach the gospel to all men, and the need for personal conversion."

Donald Hoke, director of the congress, believes that, given the blessing of the Holy Spirit, Lausanne "could become a 20th century Pentecost."

Writing in a recent issue of Christianity Today, Hoke said the two billion people unreached by the Christian message "are now within reach of the church."

But he added that new strategies and patterns of evangelism are needed and that "partnership in mission and evangelism is the strategy of the hour."

One of the emphases at Lausanne, Hoke said, would be on the new leadership that is emerging from the younger churches coming of age in the third world of Asia, Africa and Latin America.

"Lausanne '74 will mean for the western churches a new vision of mission, I believe," he said.

He added that the WCC conference in Bangkok "may well have presaged the death of evangelistic mission programs in many WCC-related denominations, evangelical national churches still warmly welcome biblically-oriented, evangelical missionaries."

Lausanne, he said, will "graphically demonstrate that total world evangelization in the last quarter of this century will be the task of easterner and westerner, black and white, younger and older church leaders working shoulder-to-shoulder to finish the task committed to Christ's church."

African pastor to talk

The minister of a multi-racial church in South Africa will be guest speaker at an open meeting in the social suite of Metropolitan United Church at 7:30 p.m. Wednesday, June 19.

Rev. Cliff Henning is on a three-month exchange from the Methodist Church of South Africa to West Vancouver United Church. His wife, Ann, is with him and will accompany him to Victoria.

The Hennings' church is in a suburb of Durban and has a membership of 500 families. According to Rev. Geoffry Smith of Garden City and Wilkinson Road United Churches, the Methodist Church of South Africa seeks to bear a multi-racial Christian witness amidst the tensions of apartheid. The president of the church is an African and clergy and laity of all races meet for workshops and spiritual retreats and all services of worship are open to any race.

Film showing of famed gun

There will be a special showing of the award-winning film Who is Guru Maharaji Ji? at Open Space, 510 Fort, at 7:30 p.m. Monday. The full-color film deals with the life of the world-renowned 16-year-old Perfect Master. Admission is free.

Minstrels Four show at church

A group of modern-day minstrels, Three Minstrels — Four, will present a concert in Grace Lutheran Church, 1273 Fort, at 7:30 p.m. Sunday, June 30.

The group members are all students of Camrose Lutheran College in Camrose, Alta.

CITY AND DISTRICT CHURCHES

LUTHERAN

GRACE LUTHERAN CHURCH
1273 Fort St.
Lutheran Church in America
(Across from Central Junior High)
11:00 a.m.—Holy Communion Service
10:00 a.m.—Sunday School
Minister: Rev. Ronald Nelson
"Come, let us worship the Lord!"

LUTHERAN CHURCH OF THE CROSS
Cedar Hill and Cedar Hill Crossroad
Alfred J. C. Johnson, Pastor, 477-3851
10:00 a.m.—Divine Worship Service
11:00 a.m.—Sunday School and Bible Class
The Church Where Families Worship Together.
Evangelical Lutheran Church of Canada
(E.L.C.C.—formerly A.L.C.)
Visitors Welcome

HOPE LUTHERAN CHURCH
MISSOURI SYNOD
1924 Carrick Street, off Foul Bay
The Rev. L. M. Carlson, Pastor, 592-2308
Sunday School and Bible Class, 9:45 a.m.
Worship Service, 11:00 a.m.
A Church of "The Lutheran Hour" and "This Is the Life"

LUTHERAN

GOOD SHEPHERD LUTHERAN CHURCH
2815 Cedar Hill Road
Rev. Fred Knebel, Pastor
10 a.m.—English Service
11 a.m.—German Service
11 a.m.—Sunday School

GOSPEL CHAPELS

VICTORIA GOSPEL CHAPEL
935 Pandora Ave.
Sunday, June 16th
9:30 a.m.
Worship and Breaking of Bread
11:15 a.m.
Sunday School, Bible Class and Family Bible Hour
Speaker: Mr. Sam Stewart
Gospel Service
7:00 p.m.
Speaker: Mr. Sam Stewart
Wednesday, June 19th
8:00 p.m.
Prayer and Bible Study

SOCIETY OF FRIENDS

SOCIETY OF FRIENDS
(Quakers)
MEETING FOR WORSHIP
SUNDAY, 11 A.M.
VISITORS WELCOME
1831 FERN STREET

EVANGELICAL FREE CHURCH

PARKDALE EVAN. FREE CHURCH
1095 Tolmie Ave. 382-7531
SUNDAY
Sunday School—10:00 a.m.
Morning Worship—11:00 a.m.
Evening Worship—7:00 p.m.
Pastor, Carl Klassen
479-4431 384-3646

CHRISTIAN SCIENCE
First Church of Christ, Scientist
A branch of The Mother Church
The First Church of Christ, Scientist, in Boston, Massachusetts
Chambers St. and Pandora Ave.
Elevator Available
SUNDAY SERVICE
9:30 and 11:00 a.m.
Subject
"GOD THE PRESERVER OF MAN"
Sunday School 9:30-11 a.m.
Testimony Meeting Wed., 8:00 p.m.
FREE PUBLIC READING ROOM AND LENDING LIBRARY
1210 BROAD STREET
ALL ARE WELCOME
Christian Science Radio Series
"THE TRUTH THAT HEALS"
Sunday, 8:45 a.m.
CFMS 98.5 mgs. Chan. 12 Cablevision

TRINITY
PRESBYTERIAN CHURCH
at Gorge Shopping Centre
2964 Tillicum Road
Sunday
11:00 a.m.—Summer Communion Service
Rev. Gilbert D. Smith, M.A.

THE SALVATION ARMY
Citadel Corps—757 Pandora Avenue
Major and Mrs. Don McMillan
9:45 a.m. Sunday School
11:00 a.m. Family Worship Service
7:00 p.m. Evangelistic Meeting
A SPECIAL WELCOME TO FATHERS
JOIN US

CHRISTADELPHIAN
1396 McKenzie Ave.
Sunday School—9:30 a.m.
11:00 a.m.
Breaking of Bread
Lecture D.V.
7:30 p.m.
"WALKING WITH GOD, THEN AND NOW"
G. HOULT

CHRISTIAN REFORMED
Agnes and Glanford
WORSHIP SERVICES
at 10:30 a.m. and 7:00 p.m.
The Evening Service will be held at
BEACON HILL PARK
Cameron Band Shell
Minister: Rev. Peter Wm. DeBruyne

VICTORIA TRUTH CENTRE
SCIENCE OF THOUGHT
Dr. Emma M. Smiley, Minister
11:00 a.m. Rev. Charles Glauser
"ETERNAL LIFE"
7:30 p.m.—Dr. Emma Smiley
"VISTAS OF THE UNKNOWN"
1201 Fort St. EVERYONE WELCOME

WORLDWIDE CHURCH OF GOD
Affiliated with Ambassador College and Garner Ted Armstrong
SERVICES SATURDAY, 10:30 A.M.
2750 QUADRA STREET, VICTORIA, B.C.
Minister: Mr. G. Patrickson — Phone 477-4065
Listen to World Tomorrow, Broadcast 10:30 Nightly, CJVI

St. Andrew's Presbyterian Church
Downtown — Douglas at Broughton
The Rev. Bruce J. Molloy, M.A., B.D., M.Th.
The Rev. A. J. Mowatt, C.D., B.A., B.D., D.D.
11 a.m. and 7 p.m.
SPECIAL SERVICES
Commemorating the 100th Anniversary of the founding of the Presbyterian Church in Canada.

BRITISH ISRAEL WORLD FEDERATION
CANADA
VICTORIA BRANCH
June 16th, 3 p.m. — Dominion Hotel
SUBJECT:
A SPECIAL SERVICE OF PRAYER
Radio Broadcasts every Sunday
10 a.m. and 10:15 a.m. on K.A.R.I. (550)

Emmanuel
BAPTIST CHURCH
2121 Cedar Hill Crossroad
Tel. 592-2418
Pastor: Norman K. Archer, B.D., A.L.B.C.
Lay Minister: Karl Janzen
Youth Minister: Norman Barton, M.A.
Minister of Media: Frank Martens
9:30 a.m. Family Service
11:00 a.m. Morning Worship
A CHRISTIAN IN TODAY'S WORLD (8)
"CHASING SHADOWS"
Baptism at the climax of Morning Worship
7:00 p.m. — Evening Worship
THE INNER CIRCLE (10)
"SIMON—WHO BURNED UP"
Pastor Archer preaching at all services

North Douglas Pentecostal Tabernacle
Douglas at Canterbury
Pastor: Rev. Harold Pendray
9:45 a.m. Father's Day Presentation in Sunday School
11:00 a.m. "LOYALTY TO PARENTS"
7:15 p.m. "The Pentecostal Experience"
EVERYONE WELCOME

7:00 p.m. ERNEST FRANCIS
the pastor's father, will minister and pray for the sick.
8:45 p.m. "AFTERGLOW"
10:30 a.m. "Is the Family Unit Doomed?"
—John Francis
Queens avenue Apostolic church
"Home of Singout"
J. D. Francis, Pastor 804 Queen's Avenue Phone 477-6070

CENTRAL
BAPTIST CHURCH
833 PANDORA AVENUE
PASTOR, REV. R. D. HOLMES, B.TH.
"We preach Christ crucified, risen and coming again"
8:45 a.m. and 11:00 a.m.
WORSHIP SERVICES
Rev. Duane Harder of Castlegar, B.C.
9:45 a.m.
FAMILY BIBLE SCHOOL
Class for Every Age
7 P.M.
"A CHOICE FATHER"
Welcome Home to the Roy Hodges family from Nigeria.
— TUESDAY TO THURSDAY —
47th ANNUAL CONVENTION OF REGULAR BAPTIST CHURCHES OF B.C.
"Where Every Visitor Is an Honoured Guest"

GLAD TIDINGS
PENTECOSTAL CHURCH—842 North Park St.
9:45 A.M.—CHRISTIAN EDUCATION HOUR
11 a.m. "REAPING WHAT DADDY SOWS" Pastor Hawkes Preaching
7 p.m. "TO KNOW GOD FOR ALL ETERNITY" *Pastor Ball Preaching *Brass Band *Choir
TUESDAY 8:30 p.m. PROPHETIC BIBLE STUDY Revelation Daniel
VISITORS WELCOME!
Pastors: Rev. Paul Hawkes, B.A., M. Div. David L. Ball, B.A., B. ED.

FIRST UNITED and FIRST BAPTIST CHURCHES
(Quadra at Balmoral)
Combined Services until Sept. 1
Rev. Hugh M. Hunter
Rev. John A. Watson
Rev. Dr. J. Scott Leith
Mr. Lawrence E. Moon
MORNING WORSHIP
11:00 A.M.
HOW TO READ THE BIBLE
Rev. Hugh M. Hunter
Nursery Facilities Available
Organist and Choir Director: Mr. John E. Tunstall

METROPOLITAN UNITED CHURCH
Pandora at Quadra Street
FOR A CLOSER WALK WITH GOD
10:00 a.m.
CHURCH SCHOOL PROMOTION SERVICE in the Chapel
11:00 a.m.
"WE CONTINUE ON . ."
Rev. A. Calder
7:30 p.m.
"WHAT ARE YOUR HANDICAPS?"
Dr. A. E. King
11:00 a.m.— Creche and Kindergarten

CENTENNIAL UNITED CHURCH
Gorge Road at David Street
(Opp. Colony Motor Inn)
Minister—Rev. John Travis
Father's Day
11:00 a.m.
"A Blueprint for Fathers"
The Minister Preaching
GUEST SOLOIST: Mr. Donald Twine
ORGANIST: Ian R. Westmacott, A.R.C.T.

FAIRFIELD UNITED CHURCH
Corner of Moss and Fairfield Road
Ministers:
Rev. H. W. Kerley, B.A., B.D., Ph.D.
Rev. R. H. Dobson, C.D., B.A.
Organist and Director of Music
I.A.N. Beadle, Mus. D.
11:00 a.m.
Holy Communion
Rev. R. H. Dobson, B.A.

christ church cathedral
2 blocks up from Douglas
8:00 a.m.—Holy Eucharist
9:30 a.m.—Family Eucharist
Instruction: The Rev. R. C. Crawley
11:00 a.m.—Sung Eucharist
Sermon: The Dean
5:15 p.m.—Family Eucharist
Instruction: The Rev. R. C. Crawley
7:30 p.m.—Evensong
Sermon: The Rev. J. Lancaster
WEEKDAYS
Mattins—9:00 a.m.
Evensong—5:15 p.m.
Holy Eucharist:
Tuesday—11:00 a.m.
Wednesday—11:00 a.m.
Thursday—7:30 a.m.

ST. JOHN'S
QUADRA AT MASON
8:00 a.m.—Holy Communion
9:30 a.m.—Family Service and Sunday School
Address: Canon Grahame Baker
11:00 a.m.— Choral Communion
Sermon: The Rev'd Peter Switzer
(Nursery facilities at 9:30 and 11:00 a.m.)
7:30 p.m.—Evensong
Sermon: Canon Grahame Baker
Thursday 10:15 a.m.
Holy Communion and Litany

St. George the Martyr
Cadboro Bay and Maynard Roads
Charles Bishop, Rector
June 16, 1974
8:00 a.m. Holy Communion
10:30 a.m. Choral Communion
Canon Hilary Butler preaching

ST. BARNABAS'
Belmont and Begbie
DEDICATION FESTIVAL
7:45 a.m.—Mattins, Holy Communion
10:30 a.m.—Procession, Sung Mass
Preacher: Canon Bailey
7:30 p.m. Evensong
HOLY COMMUNION DAILY
Rector: Canon B. T. Page, M.A.
384-2978

ST. MATTHIAS'
Richardson at Richmond Ave.
Rev. W. E. Greenhalgh, L.Th.
Rector
8:00 a.m.—Holy Communion
10:30 a.m.—Choral Eucharist
Nursery
No Church School
Thursdays:
10:30 a.m.—Holy Communion

ST. ALBAN'S
Ryan at Belmont
8:00 a.m.—Holy Communion
11:00 a.m.—Sunday School
11:00 a.m.—Matins
7:30 p.m.—Evensong
Wed., 9:30 a.m.—Holy Communion
The Rev. F. W. Hayes

—Colonist photo By Ian McKain

EAST and west met Friday when visiting basketball players from China and Canadian counterparts attended lunch given by the province at the Empress. From left are Tsai Wei-chu, men's captain, Tsien Cheng-hai, men's coach, Jack Donohue, Canadian national coach, Shih Hsiao, leader of visiting party, Hu Li-te, women's coach, and Fang Feng-ti, women's captain.

Sporting visit helps weld Chinese ties

- **Canada's national men's and women's teams defeat guests. Page 12.**

Two basketball teams from the People's Republic of China visited Victoria Friday in the first sports exchange between Canada and China.

The men's and women's teams flew out of Hong Kong Wednesday, played their first games Thursday night in Vancouver, and played again Friday night in Victoria.

At a lunch at the Empress given by the province to both Chinese and Canadian players, the theme most frequently stressed was that such sports events would lead to greater friendship and understanding between the two countries.

Members of all four teams, who are playing a series of games across Canada, attended, with those from China distinctive in their dark Mao jackets. The Canadian girls wore red suits.

The Chinese men's team was quite tall, but not as tall as North American professional basketball players although one of their centres was almost seven feet.

The obvious feelings of the visitors came through both in speeches (interpreted) to the luncheon by Chinese team spokesmen and representatives of the Chinese embassy in Ottawa, and in personal comment.

When Tsien Cheng-hai, deputy leader of the visiting teams and coach of the men's team, learned that the individual seated next to him at the table was a newspaperman, he told him (again through an interpreter):

"The team brings greetings to you, and through your newspaper to the people of Canada, from the people of the People's Republic of China, and their hopes for growing friendship and undergrowing friendship and undercountries."

A spokesman for the Chinese embassy in Ottawa looked to the development of closer relations between the country in the wake of Prime Minister Trudeau's recent visit to China—a development emphasized by this exchange in the realm of sports.

The two visiting team captains, Tsai Wei-chu for the men and Fang Feng-ti for the women, presented the city of Victoria with the pennants of the teams and an embroidered scroll.

Glen Meadows gains ground

Uplands	16
Glen Meadows	14
Victoria	13
Gorge Vale	12
Cedar Hill	10
Royal Colwood	7

Glen Meadows used home-course advantage Friday to move into close contention in the Vancouver Island Seniors Golf Association Southern League.

The North Saanich team came away with five out of a possible six points against Gorge Vale to slip within two points of Uplands, which took a 4½-1½ beating at Cedar Hill.

In the third matching, Victoria came away as the only visiting team to wind up with most of the points, edging past Royal Colwood, 3½-2½.

Results moved Victoria past Gorge Vale and into third place, one point behind Glen Meadows and three points behind Uplands. Gorge Vale is a point behind Victoria.

G. Vale 1, Glen M. 5

Harvie Anderson beaten by Art Gill, 3 up; Alf Leland beaten by Don Donald, 1 up; Glen Meadows won best ball.

Lew Sargent defeated Russel Ard, 3 and 2; Fred Bender beaten by Winston Embry, 1 up; Glen Meadows won best ball.

Uplands 1½, Cedar Hill 4½

Barnye Gahan defeated Frank Ross, 2 and 1; Ken King beaten by Joe Watt, 4 and 3; Cedar Hill won best ball.

Jeffery Harrison beaten by Dave Beaching, 6 and 4; Jime Ferrie halved with Herb Stern; Cedar Hill won best ball.

Victoria 3½, Colwood 2½

Pete McIntyre defeated Harry Pike, 3 and 1; Brian Hunnings defeated Bill Walters, 2 and 1; Victoria won best ball.

Jim Black beaten by Joe Cardy, 3 and 1; Bill Thompson halved with Vic Painter; Colwood won best ball.

SERVING VANCOUVER ISLAND

Sands

WE CARE
Dedicated to Service
Sensible Prices

SANDS FUNERAL CHAPELS

Your six community Chapels. Independent. Family Owned and Controlled. Sands since 1912.

A DIVISION OF SANDS

INTERNATIONAL FLIGHT CARE

Specializing in shipping to or from anywhere. Call collect.

REMOVAL AND MEMORIAL SERVICE
Covering Vancouver Island
Call Collect
A DIVISION OF SANDS

VICTORIA, 388-5155
SIDNEY, 656-2932
COLWOOD, 478-3821
DUNCAN, 746-5212
NANAIMO, 753-2032
LADYSMITH, 245-2331

CPAir BIBLE LANDS '74-'75

SUPERIOR FIRST CLASS STUDY ADVENTURES

with Rev. Frederick W. Metzger — the only Canadian churchman awarded the Silver Tourism Medal of the Holy Land.

Tour No. 1—"THE BEST OF THE BIBLE LANDS"
Leaving on August 4th, 1974. Visiting Athens and Corinth in Greece, Ephesus, Pergamum, Sardis, Hieropolis, Colossoe, Laodicea, Smyrna in Turkey, Jerusalem, Judea, Samaria, Galilee, ALL of the Holy Land in Israel. All inclusive cost from Vancouver $1249.00. CP AIR Pay-Later Plan available. This tour is already more than half full!

Tour No. 2—"JOURNEYS IN SEVEN CLASSICAL LANDS OF THE BIBLE"
plus a four day luxury cruise of the Greek Islands. Leaving on May 1st, 1975, visiting GREECE, TURKEY, EGYPT, LEBANON, JORDAN, ISRAEL and ITALY.

REV. F. W. METZGER, 1633 S.E. Marine Dr., VANCOUVER, B.C.
Send information on Tour No. 1 ☐ Tour No. 2 ☐

Name (Print) .....

Address .....

Telephone .....

All inclusive from Vancouver approximately $1689.00.

This tour is also half full.

MAIL COUPON TODAY!

10%

Annual Income on 5 year Guaranteed Investment Receipts.

Fully guaranteed by Royal Trust for term of deposit.
No fee or handling charge. Rates subject to confirmation.

Guaranteed Investment Receipts.

Royal Trust

Member Canada Deposit Insurance Corp.

Royal Trust Bldg. Victoria — 1205 Government Street 388-4311

Other offices in Kelowna and Vancouver

THE FACTS AT YOUR FINGERTIPS...

BUSINESS • ADVERTISING • THEATRE • NEWS • SPORT •

So many interesting topics to keep up with. How do you do it? By having The Daily Colonist delivered to your door every morning.

You'll find in the Colonist a wealth of information that stimulates your mind and livens your conversation all day long. As an everyday Colonist reader, you'll have the facts at your fingertips whenever you want them. At the breakfast table . . . the conference table . . . the bridge table . . . you can back up your opinions with the accuracy and authority of The Daily Colonist

Remember! Daily home delivery of The Colonist means you and your family will regularly get the BIG Sunday paper with The Islander Magazine, expanded coverage of weekend sports and sixteen pages of colored comics.

And it's easy to get it all. **Call 383-4111 or mail the coupon.** Let the Daily Colonist keep you right on top of everything that's happening.

Dial 383-4111 or Mail This Coupon

The Daily Colonist.

The Daily Colonist
Circulation Department,
2621 Douglas Street, Victoria, B.C.

Name .....

Address .....

City or Town .....

Apt., if any ..... Phone .....

OPEN AIR SERVICE

BEACON HILL PARK

Announcement is made that Sunday evening Christian Gospel Services for the thirty-second year will be held, rain or shine, at the Cameron Band Shell, Beacon Hill Park, to the end of August. Commencing:

SUNDAY, JUNE 16, at 7:00

Church in Charge:
The First Christian Reformed Church of Victoria

Speaker: The Pastor, Rev. Peter W. DeBruyne

Supported by the Church's 60-voice mixed Choir under Conductor Herman Bengink, and "The Trust Company" musical group, with G. W. Kuyvenhoven as pianist.

EVERYONE IS INVITED TO ATTEND

Auspices: Park Services Interdenominational

Cable-TV fees will be rated by commission

The Canadian Radio-Television Commission will come to town Monday to tackle the intricate problem of cable-TV system rates for condominiums linked to Victoria Cablevision Ltd.

Owners of seven condominium complexes in Greater Victoria asked the CRTC earlier this year for lower rates. A one-day hearing led by vice-chairman Harry Boyle and starting at 9:30 a.m. in the Empress is the result.

Topics on the agenda will include one item the owners did not mention — possible expansion of the present total of 12 channels. The CRTC added the subject because it has been working on channel expansion quietly for some time.

Key topic in the condominium-rate talk will be distinctions between cable-TV rates charged to tenants in apartment buildings and those faced by individual owners of condominium units.

The hearing will also touch on contracts, methods of wiring and the need for reqiring of multiple dwelling units to meet technical standards.

Victoria Cablevision subscribers are charged $4.50 a month except in a few cases where the rate is $2.25 a month in an apartment building if all suits are on the cablevision line. Condominium owners have indicated they want a similar price break.

Channel expansion has been talked about in the Canadian cable TV industry for years. Sources say extra channels could be used for specialized services like stock market quotations but, in the background, there is also the possibility of pay TV.

Plummet paid off

Former Colonist reporter Helen Slinger, now with Channel 8 of Vancouver, has proved that action above and beyond the call of duty can pay. She volunteered last spring to jump from a plane with chute and microphone to show what a skydiver felt. For that first dive, she has won a $100 award from the Media Club of Canada, an annual prize given to encourage Canadian writers.

Act aims at open spaces

Owners of recreational land which is dedicated as open space in perpetuity will receive a rebate from the provincial government of the total amount of land taxes, under the Recreational Land Greenbelt Encouragement Act, which was given second reading in the house Friday.

The bill, according to Premier Barrett, is a pioneering experiment in recognition that, as urban societies develop and land pressures increase, open space must be protected.

Private clubs and owners will be able to apply for the relief as long as there is public as well as private access to the club, according to the premier.

The measure would apply to golf courses, ski clubs, rod and gun clubs, bowling greens and the like, he said.

The measure was opposed by Socreds Pat Jordan (North Okanagan and Robert McClelland (Langley) because they said too many decisions would be left to the discretion of the minister of recreation and conservation.

Mrs. Jordan noted that those who qualify would get off scot-free, without paying any taxes, and she suggested taxes should be frozen at the 1972 or 1973 level.

Liberal and Progressive Conservative spokesmen supported the bill.

Driver dies

NEW WESTMINSTER (CP) — Gary Alan Barr, 22, of Burnaby died of injuries suffered in a single-vehicle accident. His car hit a power pole in Burnaby.

Sales caution urged

A caution to people trying to sell their businesses has been issued by William Tindall, of Victoria's Better Business Bureau.

A company in Hamilton, Ont., Tindall said Friday, obtains listings of businesses for sale, and charges a fee for listing in a directory distributed to prospective buyers.

They establish contacts by sending out questionnaires, or by placing advertisements. Responses are followed up by the visit of a salesman in person.

Tindall said the company in Hamilton is well-established and reputable but added that he was dubious of methods apparently being used by a salesman who appeared recently in Victoria.

This salesman, Tindall said, told at least three contacts, after visiting them and appraising their establishments, that he had a buyer and would return with that buyer in about 10 days. There would be a fee — ranging from about $225 to $900.

The salesman also said he had been licensed to operate in Victoria.

Actually, Tindall said, no such licence had been issued, and it appeared the salesman might be running afoul of B.C. real estate regulations.

He advised a check with his bureau in the event of any such approach to a would-be seller.

Deafness joins pay list

Industrial deafness is to be recognized for the first time as deserving of compensation through the Workmen's Compensation Board under amendments to the act which received second reading Friday.

The coverage, along with other changes in regulations and additions to widow's pensions, will be expensive, according to Labor Minister William King. The program will probably be phased in so that industry will be able to meet increasing levies without too much difficulty.

The amendments allow the board some discretionary powers in granting compensation in cases where it is impossible to prove the cause of a workman's injury or disease. Benefits will be given if the probable cause is industrial.

Labor and management will be put on equal footing when it comes to safety in the plant, said King. Once the bill is proclaimed, labor representatives will have the same right as management to accompany a safety inspector touring a plant, to point out possible hazards.

And there will be harsher penalties for violations of safety standards set by the Workmen's Compensation Board.

There have been instances in which companies have ignored orders, said King, particularly in mining when an inspector has found a tunnel without sufficient shoring and has issued a closure order.

"He does this only to find that within a few hours of leaving the operation is under way again with none of the provisions attended to."

"It has to be demonstrated to employers that when an inspector issues an order it must be taken very seriously and failure to do so will result in penalties which are certainly a deterrent in my view."

Gospel meetings in park

Open air gospel services at the Cameron bandshell in Beacon Hill Park will resume at 7 p.m. Sunday with Rev. Peter DeBruyne of the Christian Reformed Church of Victoria in charge of the first service.

This is the 32nd consecutive year the services have been held.

"These are interdenominational Christian services," said Frank Hunter, chairman of Park Services Interdenominational, the sponsors, this week.

"They are designed to appeal to those who like to worship in the open air during the warm summer evenings and to persons just enjoying the beauty and peace of the park."

Each service will be conducted by a different church or group. The Apostolic Church of Canada, Rev. John Francis, pastor, will take part this year for the first time.

CREST MOTOR INN
BUSINESSMEN'S LUNCHEON
11:30 a.m. to 3:00 p.m.
Featuring Daily Specials
PROVINCIAL DINING ROOM AND COFFEE SHOP
OPEN WEEKDAYS 7 a.m.-10 p.m.
SUNDAYS and HOLIDAYS 8 a.m.-10 p.m.
386-2421
544 BELLEVILLE ST.
Facing the Inner Harbour

GLENSHIEL HOTEL
Victoria's Finest
SMORGASBORD LUNCH 11:30 - 2:30 $2.25
Includes Tea or Coffee
Beautiful Thistle Room Available for Parties and Receptions
Up to 150 Guests
Phone for Information
606 DOUGLAS STREET
383-4164

CHAUNCEY'S RESTAURANT
Fine Seafood Cuisine
614 HUMBOLDT STREET
VICTORIA
"Across from The Empress"
385-4512

— UPSTAIRS —
"THE CRYSTAL BALLROOM"
DANCING 9-2 a.m. Tues. - Fri.; 9-1 a.m. Sat.
In Sophisticated Elegance
Featuring the HENRY FIELDING
DINING 5 P.M.-2 A.M. Tues. through Sat.
— "STARDUST" —
EUROPEAN CABARET
LADIES FREE TUES., WED., THURS.
— DOWNSTAIRS —
"THE MOD WORLD"
DANCING 9-2 a.m. Tues. - Fri.; 9-1 a.m. Sat.
to the sounds of "MOONSHINE"
1037 View Street 385-1031
● A FULL FACILITY CABARET
● WHERE THE NEW AND OLD MEET

voyageur
● Family Dining
● 90-Seat Dining Room
● Air Conditioned
● Banquet Facilities
OPEN 7 DAYS A WEEK
Use Your ESSO or CHARGEX For Gas or Meals
For Reservations
652-1146
● Block & Party Ice ● Gasoline
● Propane ● Marine Gas
10 Miles Down Pat Bay Hwy. - at Mt. Newton X Road
voyageur RESTAURANTS

Leonardo Da Vinci Centre
195 BAY STREET, VICTORIA
PRESENTS CONTINENTAL DANCING DELIGHT
to the sounds of
THE SKYLIGHTERS
Victoria's Most Famous Orchestra
TONIGHT - 9 'TIL 1 A.M.

GREAT WRESTLING SHOW

GREAT DARA SINGH
World famous Heavyweight Champ
FEATURING WORLD FAMOUS WRESTLERS
● Dangerous Danny Lynch —United Nations Champion
● Pat Roach —The Giant of Birmingham, Eng.
● Johnny Kowalsaky —Champion of Poland
● "Brute" of Canada
● Majid Ackra —Star of Pakistan
Monday July 1, 8 p.m.
MEMORIAL ARENA
Reserved seats available at Arena Box Office — $10 and $8.00
Rush Seats $6.00
For information call 384-1522

APPEARING NIGHTLY IN THE LION'S DEN CABARET
Greater Victoria's Only Full Facility Hotel
RED LION INN
on Douglas
next to the World of Pleasure
RESERVATIONS: 385-3366

Sunday Brunch

Antonio invites you to enjoy a relaxing brunch every Sunday from 11 a.m. to 1:30 p.m.
A delicious buffet and splendid view of Centennial Square combine to make this a weekend treat.
$2.95
Accompanied Children Under 10, $2.00
CLOSED MONDAYS
Antonio's fine cuisine
LUNCHEON BUFFET, 11:30 - 1:30 — DINNER, 6:00 - 10:00
RESERVATIONS: 384-7014
NO. 2 CENTENNIAL SQUARE, NEXT TO THE McPHERSON
VICTORIA, B.C.

expo'74 World's Fair
Spokane, USA
May 4-Nov. 3
Live the magic and spectacle of World's Fair'74.
Ride the international starstream — the U.S., Soviet Union, Japan, Canada, Republic of China, Iran, Republic of Korea, Australia, West Germany, the Philippines — in grand national pavilions.
And, in the new entertainment capital of the world — a galaxy of stars in ballet, opera, rock, symphony, musicomedy, country, folk, sports and theatre. Close by — in Spokane, Washington.
Among those appearing in May: • Championship Skaters of the Soviet Union. • Los Angeles Philharmonic, conducted by Zubin Mehta. • Bob Hope. • Marcel Marceau. • Lawrence Welk — and all 40 TV stars • Tom T. Hall • Gordon Lightfoot. • Isaac Stern. • Rolf Harris. • Roger Williams.
Discover adventure, original thrill-rides, foreign dining and shopping — on a scenic river-island site. All "energy easy" to reach via Hughes Airwest, official World's Fair airline, United, Northwest Orient and Cascade airlines, Amtrak, Greyhound, Continental Trailways and Empire. Or by fast highway.
Ask your travel agent or mail the coupon today for a free preview — with show ticket and lodging information — and details on how to save 1/3 with supervalue Bonus Books for admissions, attractions, souvenirs!
FOR LODGING INFORMATION — CALL TOLL-FREE WITHIN WASHINGTON — (800) 572-5978.
EXPO '74 HOSPITALITY SERVICES
P.O. Box 1974, Dept. D-90-1
Spokane, Washington 99210
PLEASE SEND FREE:
(Check appropriate box)
☐ Show schedules and prices
☐ Lodging information
☐ World's Fair preview packet
☐ Bonus Book information
☐ Admission Tickets information
Name
Address
City State
Zip

The James Bay Inn
270 Government Street
Reservations 384-7151
presenting the
Tiffany Dining Lounge
Friday and Saturday open until Midnight.
Father's Day — Sunday open from 5:00 p.m.
Weekday Lunches open from 11:30.

Dance to the sounds of
"THE NEW FRIENDS"
at Victoria's most exciting night spot.
THE FOGHORN
THE JAMES BAY INN
270 GOVERNMENT STREET
2 Blocks Past the Legislative Buildings

MALAHAT CHALET

15 Scenic Miles north of Victoria . . . right on the Island Highway.
Open 8 a.m. - 9 p.m. Daily
FATHER'S DAY SPECIAL
"Roast Prime Ribs of Beef"
With Yorkshire pudding, baked potato, garden fresh vegetables, soup or salad, dinner roll and butter, ice cream or Jell-o, beverage $5.50
For Reservations
478-3386
Featuring "Fresh Strawberry Pie"

THE OAK BAY MARINA RESTAURANT
Verdi's RISTORANTE
is proud to present an Italian experience at their new
(Formerly Felice's)
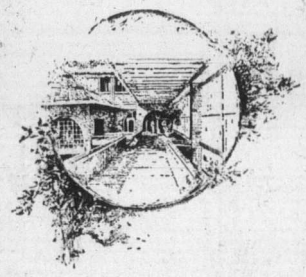
FEATURING:
Tuesday through Saturday
● 7 P.M. - 9 P.M.
The Internationally Known
"The Cardo Smalley Trio"
With outstanding tenor soloist
"ART WIEBE"
in light classic dining music.
● 9 P.M. - 1 A.M.
"The Bruce Thompson Trio"
contemporary music for your dancing enjoyment.
UNIQUE IN ITS ITALIAN CUISINE AND TRADITIONAL IN FINE STEAKS AND FLAMING SHISHKABOB
634 Humboldt, Nootka Mall
(Across from Empress Hotel) Or walk through from Courtney Street
Reservations suggested — 385-3441

Powerful recluse in Queen's honors

LONDON (CP) — A scholarly recluse whose powerful writings still rumble to the shock of the First World War has been made a Companion of Honor in the Queen's Birthday honors list.

David Jones, now 78 and an invalid, presses on with his literary work — the latest a volume of poetic "fragments" expressing the shattering impact of modern civilization on the humane values he deems sacred.

The new book, The Sleeping Lord, has been praised by many critics.

Jones, made a Commander of the Order of the British Empire in 1955, now joins an exclusive circle of about 65 as a Companion of Honor.

Passionately devoted to his ancestral Welsh heritage he finds himself on the honors list this time with, among others, former BBC war correspondent Wynford Vaughan-Thomas, made an Officer of the Order of the British Empire for services to Wales.

Vaughan-Thomas, 65, reported from Second World War battle fronts for the BBC in 1942-45 and was awarded the Croix de Guerre by the French government for his work.

Most recently he has been a top executive with Harlech Television Ltd., the commercial network which serves Wales.

Also made an OBE in the birthday honors is George Painter, 60, a prodigious scholar whose published writings have ranged from a two-volume biography of French novelist Marcel Proust to commentaries on the recently-discredited Vinland Map dealing with supposed Viking voyages to what now is Canada.

Made a knight for services to the history of the Middle Ages is 62-year-old Richard Southern, President of St. Johns College, Oxford, and — as R. W. Southern — author of at least one historical masterpiece, The Making of the Middle Ages.

Sir Edwin (Ted) Leather, Canadian-born governor of Bermuda, and J. R. (Jock) Colville, once private secretary to the late Sir Winston Churchill, both were named for birthday awards.

Leather, 55, a Toronto native and former British member of Parliament who succeeded the assassinated Sir Richard Sharples as governor of the West Indian island last year, is made a Knight Commander of the Order of St. Michael and St. George.

Colville, 59, who also served the then Princess Elizabeth as private secretary in 1947-49 and now heads the Churchill Centenary Trust, is made a Bachelor and becomes Sir John Colville.

Prominent among four new life barons in the list are Hungarian-born economist Prof. Nicholas Kaldor of Cambridge University and educational expert Sir John Wolfenden.

Kaldor was a key economic adviser to Prime Minister Harold Wilson in his 1964-70 administration and still fulfils that role. Wolfenden, former director of the British Museum, became celebrated in the late 1950s tr his report on homosexuality and prostitution which had the result of sweeping the prostitutes off London's streets.

Alfred Walter Allen, chairman of the Trades Union Congress, the umbrella body of British organized labor, also becomes a life baron, while Lady Margaret Delacourt-Smith, widow of another ennobled trade unionist, becomes a baroness in her own right.

The exclusive award of Companion of Honor goes to artist-writer David Jones, 78, famed for his First World War prose poem In Parenthesis.

Also made a CH is Rev. Nathaniel Micklem, who was professor of New Testament literature and criticism at Queen's Theological College in Kingston, Ont., in 1927-31. Micklem holds two honorary doctorates from Queen's University in that city.

Another Canadian-interest award goes to Paul Henderson Scott, senior British trade commissioner, who is made a Companion of the Order of St. Michael and St. George. Scott succeeded James Jasper Cross, the central figure in a dramatic kidnap by Quebec separatist extremists in 1970.

Also in Canada, the British Council's representative in Ottawa, Francis David Hughes, becomes a Commander of the Order of the British Empire. He retires later this year.

The director-general of the British Council, the government body charged with spreading British culture abroad, is knighted in the list. He is Frederick Llewellyn, who is made a KCMG.

Theatre impresario Bernard Delfont receives a knighthood, actress Margaret Leighton and ballerina Merle Park receive the CBE and actress Sheila Hancock, noted for comedy roles, becomes an officer of the order (OBE).

Delfont's brother, commercial television chief Sir Lew Grade, was knighted in 1969. The two men are sons of a poor Russian emigrant named Isaac Winogradsky.

David Attenborough, a former BBC executive noted for his TV nature documentaries and brother of movie actor-director Richard Attenborough, receives the CBE.

Sport honors included OBEs to soccer star Jackie Charlton, now a manager, and Bill Shankly, manager of the Liverpool team which won this year's Football Association Cup Final. Prime Minister Wilson represents a Liverpool riding in the Commons.

Jackie Charlton's brother, Bobby, now also a manager, received a slightly higher honor in the New Year's list—that of CBE.

Another sportsman honored is Precious McKenzie, the weightlifter who won a gold medal at this year's Commonwealth Games. He becomes a member of the Order of the British Empire (MBE).

A larger than usual contingent of names from strife-torn Northern Ireland includes a knighthood for lawyer Francis Harrison, honoring his services there, and a privy counsellorship for the Ulster Lord Chief Justice, Sir Robert Lowry. Charles Shaw, director of public prosecutions there, is made a Companion of theOrd er of the Bath, while OBEs and MBEs go to officials, such as the Belfast head postmaster, chief superintendent of the Royal Ulster Constabulary, and the former director of Belfast's nursing services.

Music date chopped by 'busy' China group

OTTAWA (UPI) — The Vancouver Symphony Orchestra has postponed its visit to the People's Republic of China for one year at the request of the Chinese, the external affairs department said in a statement Friday.

"The Chinese authorities in Peking have requested that the planned visit of the Vancouver Symphony Orchestra to China be postponed to 1975," the statement said.

"The reason given by the Chinese was that the Chinese organization concerned is too busy and finds it difficult to receive the Vancouver Symphony Orchestra. They suggest that the visit should not take place this year."

The external affairs department did not elaborate, but observers said the postponement had more to do with current internal ideological restructuring in China than with heavy schedules.

A number of countries were waiting to see if the Vancouver orchestra would get its visa. They will probably now infer from the result that China is closing its doors to western cultural exchanges for the time being, observers said.

External affairs, which was helping finance the trip, will be meeting the Chinese next year to discuss a new date for the visit, a spokesman said

"The Canadian government as well as the orchestra are naturally disappointed by this development," he said.

Soviets happy in Ottawa

Bolshoi tranquil

OTTAWA (UPI) — Pickets and demonstrators were noticeably absent Thursday night when the Bolshoi Ballet opened a six-week tour of Canada in the country's capital.

The opening night in Ottawa was quiet in contrast to the opening in London, England, Wednesday, when jeers of demonstrators greeted the troupe.

The Bolshoi has some 280 dancers and there are now two companies on tour — one in Canada and one in England. A tour of New York had also been planned but was reported cancelled because of fear of violent demonstrations.

The ballet has sometimes been the focus of protests by people demanding that Soviet Jews be permitted to leave their country, and demonstrators in London were also demanding that Kirov ballet star Valery Panov and his wife be granted exit visas.

Panov and his wife received the necessary exit papers to leave the Soviet Union earlier this week.

The Bolshoi's Canadian tour will take the ballet dancers to Montreal, Toronto, Vancouver, Calgary, Regina, Winnipeg, Quebec City and finally a summer arts festival in the small town of Wolfville Nova Scotia.

Wet flights draw fire

DALLAS, Tex. (AP) — The Southern Baptist Annuity Board announced it has sold its 39,700 shares in Braniff International airline after questions arose about the line selling liquor, beer and wine on its flights.

FOLLOW THIS VICTORIA ENTERTAINMENT GUIDE

BUTCHART GARDENS . . . "SPRINGTIME '74" . . . NEVER HAVE THE GARDENS BEEN LOVLIER! . . . WHY? . . . "IT'S AZALEA AND RHODODENDRON TIME" . . . GORGEOUS BLOOMS, MAGNIFICENTLY DISPLAYED. OVER 250 RARE AND EXOTIC VARIETIES. THE ENTIRE 30 ACRES IS ABLAZE WITH NEW AND UNUSUAL COLOURS. NEVER BEFORE HAVE THE GARDENS BEEN MORE EXCITING! PLAN NOW! BRING LOTS OF COLOUR FILM! . . . ROMANTIC NIGHTLIGHTING . . . ROSS FOUNTAINS IN THEIR SPECTACULAR "BALLET TO THE STARS" . . . FULL RESTAURANT SERVICE 11 A.M. — 7:30 P.M. . . SHOW GREENHOUSE . . . BEGONIA BOWER . . . FASCINATING SEED AND GIFT SHOP. GARDEN OPEN EVERY DAY 9 A.M. TO 11:00 P.M.

BUTCHART GARDENS ROMANTIC NIGHT LIGHTING—As darkness takes over, a thousand hidden lights combine with the moon and stars, the hills, trees and shrubs, lakes, lily ponds and fountains, to create a fairyland, softly scented by the flowers — a spectacle so unusual, so grand, it's indescribable! Featuring the Sunken Garden and the spectacular ROSS FOUNTAINS in their majestic BALLET TO THE STARS.

BUTCHART GARDENS "SPRINGTIME '74" — Now in full swing. For this special event, planning started almost a year ago . . . skilled and dedicated gardeners, working together, pooled their knowledge and ideas. Aided by a good growing season, "SPRINGTIME '74" has turned out to be another highlight in the history of these famous gardens.

BUTCHART GARDENS FLORAL RESTAURANT — Open every day 11 a.m. to 7:30 p.m., serving delicious lunches, afternoon teas and delightful buffet suppers in the evening. Continuous Snack and Coffee Bar Service.

BUTCHART GARDENS—LOVELY! LOVELY! LOVELY!

INTRODUCTION TO SAILING CRUISE—With instructor. 3-hour tour from Inner Harbor. Tony Burton Sailing School. 383-4011.

BUTCHART GARDENS ENTERTAINMENT — Adding a touch of hilarity in a musical way the "Butchart Gardeners" will entertain you Mon.-Fri. inclusive, in the afternoon and evening, 1:30-3:30 p.m. and 7-9 p.m. On Saturday and Sunday afternoon and evening, 1-3 p.m. and 6:30-8:30 p.m. a group of zany but very talented musicians, the "Butchart Buskers" with John Dunbar, will provide the fun. At twilight, every evening, a color film will be shown.

THE OLD FORGE—Dancing six nights a week to the fabulous sounds of the Brothers Forbes in one of Canada's largest and most luxurious night clubs. Excellent late evening menu. No tables reserved after 9:00 p.m. Fridays or Saturdays, Strathcona Hotel, 919 Douglas St. 383-7137.

DANGEROUS DAN McGREW—Tonight, 8 o'clock, Bastion Studio, 530 Lower Yates. Tickets $1.50. 382-4112.

SALMON! SALMON! SALMON! Oak Bay Charter Service, 598-3366, 592-4164. Free coffee, bait and tackle.

WEAR & YOUNG CONCERT Presentations
Invites You to Start the Summer with
"CHEECH & CHONG"
AND
"TOWER OF POWER"
VICTORIA MEMORIAL ARENA
SUNDAY, JUNE 30th, 8 P.M.
• Sounds and Lights by PREMO (Calif.)
Tickets $5.00 Advance, $6.00 Day of Show
Available at: • Victoria Sound Centre • Bus Stop for Jeans • Kelly's Stereo Mart • Heavey Eddy's (Nanaimo) • Arena Box Office—385-4842

Dance to the New Sounds of Jade NIGHTLY
The Thatch CABARET
ROYAL OAK INN 4680 ELK LAKE DR.
TEL: (604) 658-5231

LARGE FAMILY SIZE PIZZA SALE
$3.95 Each
Regular 4.95
Your Choice of Any 3 Toppings
PIZZA PIEMAN
Available at all 4 Locations
JUNE 13 - 14 - 15 - 16
TOWN & COUNTRY SHOPPING CENTRE — 383-1177
2178 OAK BAY 592-2404
858 ESQUIMALT RD. 382-3175
COLWOOD PLAZA 478-1711
PICK UP, SIT IN OR DELIVERY
★ Sit in Service at 858 Esquimalt Road Only

ALLSTAR PICTURES AND NEWLAND ASSOCIATES present
C'MON LET'S LIVE A LITTLE
TECHNICOLOR · TECHNISCOPE · A PARAMOUNT RELEASE
PLUS SECOND HIT
BATTLE IN OUTER SPACE
The moon is captured — The earth is next . . .
KIDS!! Intermission draw for prizes! Each week enter your name to win a boy's or girl's 10 speed bike from Premier Sports & Cycle
FAMILY MATINEE SAT., SUN., June 15, 16
Complete Showtime 1:00
ALL SEATS $1.00
TOWNE Cinema
382-5922
Douglas and Humboldt
In Nootka Court

TAJ MAHAL
McPHERSON PLAYHOUSE
Sat., June 22, 7:30 and 10 p.m.
All Seats Reserved
Tickets at Playhouse Box Office, $3.50, $4.50, $5.50.

Bacchanalia Cabaret has CHANGED!!!
WE ARE STRICTLY CABARET
HEAR THE SOUNDS OF WAYNE and the FIXATIONS
905 Esquimalt Rd.
388-6684

NOT NOW, DARLING
"A SUPERB EXAMPLE OF MODERN BRITISH DRAWING . . . ROOM COMEDY . . . LACED WITH SEX!" — TORONTO SUN
9th Smash Week
Mature — Warning Nudity and Suggestive Dialogue — B.C. Dir.
Nightly at 7 and 9 including Sunday.
Feature at 7:20 and 9:20
FOX CINEMA QUADRA AT HILLSIDE · 383-3370

The Sequel to "The Immigrants"
"THE NEW LAND"
". . . one of the most impressive films of this year, and any year, a towering work with few parallels in the whole archives of the movies." Charles Chaplin, Los Angeles Times.
MAX VON SYDHOW LIV ULLMANN
FILMED IN TECHNICOLOUR GENERAL ENT.
Evenings Only 6:45 and 9:20 Closed Sunday
OAK BAY 2184 OAK BAY AVE. 598-2213
Adults 1.75 Students 1.50 Gold. Age 1.00 Children .75
"General Entertainment"
"APNA DESH" In Color
Starring RAJESH KHANA · MUMTAZ

MOVIE GUIDE
"SAVE THE ORPHEUM" LOTTERY TICKETS ON SALE AT CAPITOL, ROYAL AND CORONET.
10th WEEK!
Sat. 1:00, 3:00, 5:00, 7:00, 9:10. Sunday cont. from 3:00 p.m. Mature Entertainment
ROYAL 805 BROUGHTON—383-9714
Winner of 7 Academy Awards! Best Picture, Best Director George Roy Hill, Best Story and Screenplay, Best Film Editing, Best Art Direction, Best Costume Design, Best Original Song Score
"THE STING"
"A GUTSY, FUNNY MOVIE THAT TINGLES WITH THE HONEST JUICES OF LIFE!" —Clyde Gilmour, TORONTO STAR
Mature
The Apprenticeship of Duddy Kravitz
"WARNING: Frequent swearing, coarse and suggestive language." —R. W. McDonald, B.C. Director
CORONET 836 YATES ST.—383-6414
Saturday 1:00, 3:00, 5:00, 7:00, 9:10 Sunday continuous from 3:00 p.m.
FILMED ON NORTHERN VANCOUVER ISLAND.
CHRISTOPHER GEORGE JOHNNY CRAWFORD
THE INBREAKER
JOHNNY YESNO
In Color—General Ent.
CAPITOL 805 YATES—384-6011
Sat. at 1:20, 3:20, 5:20, 7:20, 9:25 Sun. Cont. from 3:00 p.m. Golden Age $1.00 Children 75c
NOW SHOWING
INTO THE WORLD OF ETERNAL LIFE HE BROUGHT THE GIFT OF DEATH
A JOHN BOORMAN FILM
20th Century Fox Presents SEAN CONNERY
Mature Entertainment.
ZARDOZ
Companion Feature
"THE HEARTBREAK KID"
TILLICUM Drive-In BURNSIDE AT TILLICUM—382-7531
Gates 8:15 Show Dusk

EUROPEAN DANCE
FRIDAY AND SATURDAY NIGHTS
at the STARDUST CABARET in the VICTORIA GEMUETLICHKEIT CLUB
Orchestra—HENRY FILDINGS
1037 View St., 385-1031 or 477-5380

OPEN SUNDAYS 5-9 P.M.
DINING WITH A DIFFERENCE
Gay Nineties Spare Rib House
WHERE KEN PEAKER Plays Your SING-A-LONG MUSIC
A SPARKLING ATMOSPHERE for PERSONALIZED MUSICAL HAPPENINGS
World-Famous SPARERIBS — Full Dinner Menu
825 Burdett — CHERRY BANK HOTEL — 385-5380
"They do their specialty, spare ribs very well indeed. Informal sing-a-long type of atmosphere; service leisurely." Financial Post Magazine

When in Duncan . . . VISIT
SMITTY'S PANCAKE HOUSE
Your Friends Away from Home
OPEN 7 a.m. to 11 p.m.

. . . a kinky, outlandish comedy masterpiece . . . more laughs per mad minute . . . Les Wedman Van. Sun
MEL BROOKS' BLAZING SADDLES
from the people who gave you "The Jazz Singer"
STARRING Cleavon Little • Gene Wilder • Slim Pickens • David Huddleston • Mel Brooks • Harvey Korman
Mature — Warning — Parents comedy with some coarse language — B.C. Director
7:30 and 9:30 Nightly
382-5922 · Douglas & Humboldt
TOWNE Cinema In Nootka Court

Lee Marvin—Gary Grimes as "THE SPIKES GANG"
also Sean Connery as James Bond "Diamonds Are Forever"
ODEON 1 780 YATES STREET 383-0513
Mature Entertainment
Today and Sunday Doors 1:45
Spikes Gang 2:10, 5:55, 9:40
Diamonds 3:50, 7:35
Monday Doors 6 p.m.
3 Time Academy Award Nominee
Jack Nicholson in "FIVE EASY PIECES"
also Peter Lawford in "EASY RIDER"
ODEON 2 780 YATES STREET 383-0513
Doors Daily 1:15
Five Easy Pieces 1:30, 4:45, 8:10
Easy Rider 3:10, 6:30, 9:45
Last complete show 8:05
WINNER OF 4 CANADIAN FILM AWARDS
BEST ACTRESS Geneviève Bujold in CLAUDE JUTRA'S KAMOURASKA
SPECIAL JURY PRIZE
HAIDA 808 YATES STREET 382-4278
RESTRICTED Warning: Some nude sex scenes.
Nightly at 7:05, 9:20. Sat., Sun., Wed. Matinees at 1:45, 4:20.
starring YUL BRYNNER HENRY FONDA and DIRK BOGARDE in
A Film Produced And Directed By HENRI VERNEUIL
"THE SERPENT"
COUNTING HOUSE CINEMA 1 Broad at Broughton 383-3434
Mature Entertainment
Shows Nightly 7:10-9:20
American Graffiti
GENERAL
COUNTING HOUSE CINEMA 2 Broad at Broughton 383-3434
Nightly at 7:10, 9:20.
34th and final week in Victoria.

Beery T-shirts breed trouble

TORONTO (CP) — Crazy David is in trouble with some breweries and the Liquor Control Board of Ontario over a batch of beer-label T-shirts he's selling around the country.

Some parents are complaining to the board because children are wearing the T-shirts.

And the board is putting pressure on the breweries to get their lawyers to investigate the possibility of legal action under copyright laws.

Crazy David is actually David Keller, 27, who came to Toronto from the United States four years ago and started selling T-shirts with crazy slogans and designs.

John Harris, deputy board commissioner, said a section of the Liquor Control Act prohibits outdoor advertising. This might be interpreted to prohibit the T-shirts if youngsters wear them in public.

Bruce Elliott, president and general manager of Labatt's Ontario Breweries Ltd., said the matter has been put in the hands of company lawyers, "but when you get into copyright law, you enter a very murky area and it takes time."

John Osterman, vice-president for marketing for Molson's, said his company has appealed to the T-shirt producers to stop but without success.

Keller, who runs D. R. Keller Diversified Ltd. (Crazy David is a subsidiary) said Thursday he considered stopping manufacture of the shirts, "but there was so much fuss about it I decided I'd just go ahead and turn them out."

He plans to produce half a million beer shirts this summer.

When ayes were resting the nays were testing

WINNIPEG (CP) — The Manitoba government found itself in the embarrassing position Thursday night of being within a whisker of defeat on a tax bill, despite the NDP's firm majority in the legislature.

The situation arose when Speaker Peter Fox called for a voice vote on third reading of amendments to the Mineral Taxation Act. Only a handful of New Democrats responded "aye" and the opposition's "nays" were noticeably louder.

Fox ruled in his opinion the "nays" had it, and only a call for a recorded vote saved the government from a totally unexpected defeat.

The final vote on the motion was 27 to 18 in favor of the government.

The NDP has 31 seats in the 57-seat legislature.

With the danger of an upset past, the first session of the 30th Manitoba legislature was prorogued Friday at 6:05 p.m. CDT, just minutes after MLAs gave final approval to 20 bills.

The session, which began Jan. 31, was the second longest in Manitoba history, just one day short of the record of 97 sitting days set four years ago.

MLAs spent most of Friday's deliberations in law amendments committee reviewing details of outstanding bills. The legislature as a whole reconvened at 5:25 p.m., agreed to suspend normal house rules and proceeded to complete the rest of its business.

Lt.-Gov. W. J. McKeag entered the chamber a few minutes later to give royal assent to the last of 89 bills approved during the session and to prorogue the House.

Most of the other proposals in this year's speech from the throne received approval some time during the session, but the NDP government decided not to proceed this year with a radically new system of mining royalties.

Catch that lion, nab those guys!

TORONTO (CP) — York regional police had a busy and confusing day Thursday — capturing an escaped lion and two escaped prisoners in the Newmarket area.

Leo, a 150-pound lion, was caught after a five-hour search. He had wandered out of his cage after it was accidentally left open by workmen on his owner's farm in East Gwillimbury Township.

The prisoners — William Conrad, 20, of Toronto and Fred Tellier, 19, of Newmarket — were apprehended ironically in Newmarket's Lions' Park.

There was confusion at York regional police headquarters during the search for the lion and the two men. The radio crackled with reports of the two men loose in Lions' park and the lion on the loose.

Leo, owned by Martin Staunton, was shot with a tranquillizer gun by Dr. Anthony Bubenik and transferred to the African Lion Safari at Rockton, north of Hamilton.

Conrad and Tellier, who had slipped away while being led from provincial court to a police paddywagon, were picked up by police in the park area.

STAMP COLLECTORS! FREE

$10.00 Giant Stamp Collection 300 All Different

Colorful, valuable postage stamps from: Africa, Europe, Asia, British Empire.

Worth $10.00-$12.00

at catalogue prices. Also money-saving booklet. ALL yours as a GET-ACQUAINTED GIFT. ADULTS ONLY. Other fine stamps enclosed for your inspection.

FRASEK CO. INC.
Dept. VC,
White Plains, N.Y. 10601

WE GROW WHAT WE SELL

YES, WE HAVE TOMATOES!

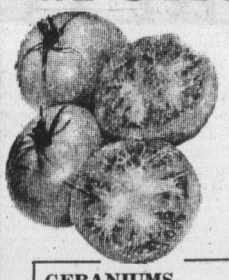

...and Spanish Onions and Portulaca, Lobelia and Asters

GERANIUMS
Large sturdy plants ready to give you a summer of color. Each 95¢

IVY GERANIUMS
In 9 Varieties
Each 95¢

YELLOW AND WHITE MARGUERITES
Special 3 for 99¢

FUCHSIAS
Assorted Varieties
Special 3 for 1.49

Plus a good selection of Petunias, Pansies Nemesia, Dianthus Per pkg. 79¢

ROYAL OAK GARDEN CENTRE and FLORIST
4456 WEST SAANICH RD.
In the Royal Oak Shopping Centre 479-1116
Mon.-Sat. 9 to 5:30, Sun. 10-5

Sail from Victoria's front door right into Port Angeles

Take the downtown to downtown route. You can catch the Princess Marguerite near the Empress Hotel, drive off at Port Angeles, and be on your way to Seattle. You can also forget about the uncertainty of getting your car on the ferry, because you can reserve car space ahead of time.

Leave Downtown Victoria 1:45 p.m.
Arrive Downtown Port Angeles 3:00 p.m.
Leave Downtown Port Angeles 3:45 p.m.
Arrive Downtown Victoria 5:00 p.m.

Adult return extended day excursion (overnight) $3.25

Adult daily three-day excursion. $4.00

For reservations and information — 385-7771.

CP Rail

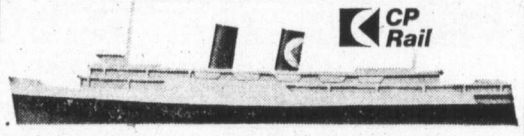

"What d'you mean, wait your turn to see the revising officer—I AM the revising officer!"

It's your last chance...

to get your name on the voters' list and be eligible to vote in the July 8th election.

If you live in an urban area...

Final revision of the voters list ends June 21st. If you live in a community of 5,000 or more population, you should have received a copy of the official list of electors for your urban polling division. If you have not received it, or if your name has been left off the list, or if any of the particulars on the list regarding your name, address or occupation are incorrect, telephone the number at the bottom right of this advertisement. Get the information you require, so that you will be able to vote in the July 8th federal election.

The methods for revising the lists of electors in urban communities (with a population of 5,000 or more) are relatively simple. The revising officer is a judge or an elector appointed by him. Two revising agents assist him. The revising agents are also available to your returning officer and, at your request will call at your home to obtain the required information.

You can also see the revising officer in person. The address where the revising officer works and the days and hours that he is revising can be found at the top of your copy of the printed list of electors. You can also find this information posted in most post offices or you can call the telephone number listed at the bottom right of this ad. Your returning officer will then give you the required information.

This handy pamphlet gives you all the details.

For additional information, consult the handy pamphlet that was recently delivered to your home. It gives you complete election procedure details.

If you live in a rural area...

In a rural polling division, the person who enumerated you for the July 8th federal election is also the person who does the revision of the list. So he is the one to contact in a rural area.

You can vote before election day, July 8th.

If for any reason, you will be away from your normal place of residence on July 8th, you can, providing you are on the voters list, vote at the advance poll for your polling division on **Saturday June 29th** or **Monday July 1st.**

The list of electors, mailed to urban voters, carries full information regarding the Advance Poll...or your Returning Officer can give you the location and times of your advance poll. Phone him.

Remember...you can't vote in an urban polling division unless your name is on the list. This is your last chance to get on that list.

For further information:
If you live in Victoria
Telephone 598-5131
479-8414
479-8533

In all other areas—call your telephone company directory assistance operator

This advertisement published by the Chief Electoral Officer of Canada.

Elections Canada

4A-DRO

make it with Gilbey's the tall 'n frosty one

386-2121

The Daily Colonist.

Vancouver Island's Largest Shopping Centre in Print

CLASSIFIED ADVERTISING

1 BIRTHS

BATER — Born to Den and Val Bater (Ferrill), 535 Windthrop Road, at Victoria General Hospital on June 4th, 1974, a boy, Jason Robert, 7 lbs. 14 oz. A brother for Julie. Thanks to Dr. Mark Fisher.

CORNFORTH — Born to Mr. and Mrs. Phil Cornforth, 302 Bessborough Rd., at Royal Jubilee on June 9th, 1974, a son, Vernon Alexander, 7 lbs. A brother for Charlie. Special thanks to Dr. Domke and Maternity Staff.

HARRISON — Born to Tom and June Harrison, of "Pantycrychydd," Taylor Bay, Gabriola Island, at Nanaimo General Regional Hospital, a girl, Sarah Catherine, 6 lbs. 13 oz. Special thank you to Drs. Dube and Wood and to Maternity Staff.

NOEL — Born to Marilyn and Ronald, at the Royal Jubilee Hospital on May 2nd, 1974, a son, Craig Ronald. An 8 lb. 14 oz. brother for Angela and Sheri.

QUINT — We're delighted to announce John Tyler Southard, 7 lbs. 2 ozs., joined Southard, Susan and brother Daniel on February 2, 1974. Our special thanks to Dr. J. S. Groves and nursing staff of Resthaven General Hospital, Sidney, B.C.

5 DEATHS and FUNERALS

ANDERSON — In Victoria, B.C., on June 13th, 1974, Eva Anna Anderson, aged 80 years, late of 644 Linden Ave. Born in Winnipeg, and a resident here for many years. Pre-deceased by her husband William B. J. Anderson in 1966. Survived by her brother-in-law T. R. Anderson of Winnipeg.
Funeral services on Monday, June 17th at 11 A.M. in the HAYWARD FUNERAL CHAPEL, followed by interment in the Hatley Memorial Gardens.

CLEMES — In Victoria on Friday, June 14, 1974, Mr. Arthur Douglas Clemes of 1620 Haultain St., aged 69 years, born in Vancouver, B.C., and a resident of Victoria for the past 9 years. He leaves his loving wife, Ethel; one sister, Mrs. Grace Munn of Vancouver and one brother, Frank Clemes of Kamloops, B.C. He was a veteran of the Second World War and was a member of the Royal Canadian Legion, Whalley Branch, Pacific No. 229. Accompanied to Garden Hill Funeral Chapel, Haney, B.C., for the funeral service on Wednesday, June 19, at 1:00 p.m. Interment at Maple Ridge Cemetery. McCall Bros. Funeral Directors in charge of arrangements.

HAMILL — In Victoria General Hospital on June 13, 1974, Mr. Alfred Hamill, aged 81 years, of 594 Dingley Dell. He is survived by his wife Agnes, at the residence; his daughter, Mrs. Alf (Mary) Larsen of East Sooke; son Frank of Victoria; 7 grandchildren; 3 great-grandchildren; 4 sisters, Mrs. Mary Bullough of Ventura, California, Mrs. J. (Veronica) Wyatt and Mrs. E. (Winnie) Boyle of Santa Barbara, California and Mrs. F. (Frances) Lyddane, San Leandro, California; brother Frank of Santa Monica; nieces and nephews. He was a life member of the Knights of Columbus. Served with the Irish Guards during World War I and was a member of the C.P.R. Pensioner's Association.
PRAYERS will be offered in Queen of Peace Church, Old Esquimalt Rd. on Sunday, June 16 at 8:00 p.m. MASS will be celebrated in the Church on Monday, June 17 at 9:00 a.m. Interment at Hatley Memorial Gardens. (Flowers gratefully declined. Donations, if desired, may be made to the Heart Fund, 1008 Blanshard St.) McCall Bros. Funeral Directors in charge of arrangements.

MARRION — On June 13, 1974, at Saanich Peninsula Hospital, Mrs. Helen Taylor Marrion, widow of A. H. Marrion. Mrs. Marrion was born in Minneapolis in 1886, a daughter of English and Scottish immigrants; was a resident of Vancouver and then Victoria since 1894, an early school teacher in the Okanagan and Lower Mainland, a member of Emmanuel Baptist Church since she came as a bride to Victoria in 1912, a long-time member of the Flora Cogswell (Paranon Mission) Circle and an honorary life member of the Women's Missionary Auxiliary of the Baptist Union of Western Canada. Mrs. Marrion leaves a daughter, Mrs. W. H. Norie (Isabel) of Cowichan Station; sons, Ormond and Herbert of Victoria; seven grandchildren and six great-grandchildren.
Funeral service in McCall Bros. FLORAL CHAPEL, Johnson and Vancouver Streets, on Monday, June 17, at 11:00 a.m., with the Rev. N. Archer officiating. Interment at Hatley Memorial Gardens.

MINIFIE — Suddenly in Victoria on June 13, 1974, James MacDonald Minifie, aged 74 years, of 300 Beaumont Ave., born in Burton-on-Trent, Staffordshire, England, resident here since 1968, formerly a CBC correspondent in Washington, D.C. He served in World War One and World War Two and was a member of Trafalgar Branch No. 42, RCL. He is survived by his wife, Elisabeth Gillian; his son, James MacDonald Jr. of Cambridge, Mass.; twin granddaughters; a brother, Eric, of Rutland, B.C. Predeceased by a brother, Richard.
Funeral service in All Saints Church, View Royal, on Tuesday, June 18 at 10:30 a.m. with the Rev. C. E. Lonsdale officiating. Interment at Colwood Burial Park. McCall Bros. Funeral Directors in charge of arrangements.

PARKER — On June 9, 1974, in Victoria, Mr. Wilbert John Parker, aged 82 years, formerly of 2968 Earl Grey, a resident here since 1944. He leaves 2 daughters, Wilma at the residence and Mrs. Kwen Christie of Edmonton; 1 son, Verdun of Phoenix; 4 grandchildren; 3 great-grandchildren; 2 sisters, Mrs. H. C. Farthing of Calgary and Mrs. G. Anderson of Delisle, Sask.; 1 brother, Mr. V. Parker of Rimbey, Alberta. He was a member of Centennial United Church.
Funeral service in McCall Bros. Floral Chapel, Johnson and Vancouver Sts., on Monday, June 17 at 3:00 p.m. with the Rev. J. Travis officiating. Interment at Royal Oak Burial Park. (Flowers gratefully declined).

SHARP — At the Veterans' Hospital on June 12th, 1974, Mr. Donald Edwin Sharp, aged 71 years; born in England and a resident of Victoria for the past 9 years, late residence 416 Cecilia Rd. He leaves his wife, Elizabeth, Klamath Falls, Oregon; daughters, Mrs. L. E. (Peggy) Van Ness and Mrs. N. P. (Phyllis) Specht), Victoria, B.C.; sons, James Wild Rumney, Victoria, B.C. and Donald E. Sharp, Cranbrook, B.C.; 23 grandchildren; 14 great-grandchildren; nieces and nephews.
Service will be held in the Sands Mortuary Limited, "Memorial Chapel of Chimes," on Monday, June 17th, 1974, at 1:00 p.m. Tony Roberts officiating. Interment in the Royal Oak Burial Park. Flowers gratefully declined. Those so desiring may contribute to the Victoria Cancer Clinic, 1900 Fort St., Victoria, B.C.
Sands—Victoria

8 CARDS OF THANKS

Mrs. Ethel Humphries with her son Gerald and family, express heartfelt gratitude to all friends for their helpful kindness and sympathy after the death of her dear husband Eric on May 5, 1974.

PHONE DIRECT 386-2121 TO PLACE YOUR CLASSIFIED AD

8 CARDS OF THANKS

Our hearts have been deeply touched by the kindness shown in cards, letters, and floral tributes, at the loss of our son and brother Gene. Please accept our thanks. Special appreciation to Rev. A. F. Otkie, Dr. J. G. Patterson, and Mr. T. F. Nault of First Memorial Services Ltd. Sincerely Nora and John Turner, Heather, June and Carol.

9 IN MEMORIAM

WARDELL — In memory of our loved one, Wilfrid Donald Wardell, who was taken from us so suddenly on June 15, 1973.
A helping hand to all he knew.
So kind, so generous, so true,
On Earth he always did his best,
Grant him, Jesus, Heavenly rest.
—Always remembered with love by his wife Elsie and his family in Campbell River, Victoria, Richmond, Fernie and Halifax.

10 FUNERAL DIRECTORS

SERVING VANCOUVER ISLAND
Sands
WE CARE
Dedicated to service
Sensible Prices
SANDS FUNERAL CHAPELS
VICTORIA 388-5155
SIDNEY 656-2932
COLWOOD 478-3821
DUNCAN 746-5212
LADYSMITH 245-2331
NANAIMO 753-2032
Your six community Chapels. Independent, Family Owned and Controlled. Sands since 1912.

McCALL BROS.
Funeral Chapels
1400 Vancouver Street
385-4465 — 385-4466 — 385-4467
Professional Service of the Highest Order . . . and at Moderate Cost.

SUNDAY, JUNE 16
HAMILL, Mr. Alfred
PRAYERS
8:00 p.m.—QUEEN OF PEACE CHURCH
MONDAY, JUNE 17
HAMILL, Mr. Alfred
MASS
9:00 a.m.—QUEEN OF PEACE CHURCH
MARRION, Mrs. Helen Taylor
11:00 a.m.—FLORAL CHAPEL
PHILLIPS, Mr. Henry William
1:00 p.m.—FLORAL CHAPEL
DOWNIE, Mrs. Mary McArthur
1:30 p.m.—FAMILY CHAPEL
DeWOLFE, Mrs. Grace Ethel
2:00 p.m.—OCEAN VIEW CHAPEL, Vancouver
PARKER, Mr. Wilbert John
3:00 p.m.—FLORAL CHAPEL

INTERNATIONAL FLIGHT CARE
Specializing in shipping to or from anywhere call collect
VICTORIA, 388-5155
SIDNEY, 656-2932
COLWOOD, 478-3821
DUNCAN, 746-5212
LADYSMITH, 245-2331
NANAIMO, 753-2032

Removal and Memorial Service
A Division of Sands
Covering Vancouver Island

CUNNINGHAM FUNERAL CHAPEL
(Formerly Chaplin's)
1155 Fort Street
Phone 384-5512 or 384-8626
Offering dignified moderate services for all. Geo. S. Cunningham, owner, manager.

THOMSON & IRVING
Funeral Chapel
Est. 1906 — Formerly of Winnipeg
A Dignified and Understanding Service at Moderate Cost
PRE-NEED AT NEED
SHIPMENTS
1625 Quadra St. Phone 384-2612

HAYWARD'S CHAPEL
Ready to carry out the family's wishes, quietly, sympathetically, with efficiency and dignity.
386-3505
734 Broughton St.

FIRST MEMORIAL SERVICE
Undertakers for the Memorial Society of B.C.—658-5244

11 MONUMENTAL

STEWART MONUMENTAL Works Ltd.
ESTABLISHED 1896
Memorial of Distinction
Marble fireplace and tabletops
1403 May ST. 384-3452

MORTIMER'S MONUMENTS
ESTABLISHED 1877
"The Finest in Craftsmanship"
633 DAVID ST. 383-6421

14 ANNOUNCEMENTS

IN MEMORIAM DONATIONS
to be used exclusively for
CANCER RESEARCH
should be directed to
CANADIAN CANCER SOCIETY
857 Caledonia Ave., Victoria

PEOPLE MATTER MORE
Peter Smart's Committee rooms are at 98A West Burnside. Call us at 386-3188. Office hours, 9 a.m. to 10 p.m.
—Inserted Esquimalt-Saanich NDP.

15 COMING EVENTS and MEETINGS

GARDEN PARTY
Gorge Road Hospital Auxiliary will hold its annual garden party at the Hospital, 63 Gorge Road, on Thursday, June 20, from 1:30-4 p.m. Stalls and raffles. Special entertainment starting at 2 p.m. will be a PARADE OF NATIONS. There will be over 20 countries whose national or special costumes will be modelled, along with remarks by a commentator. Tea will be served after the parade. Tickets $1, at the door.

MEGAVITAMINS — VICTORIA Branch C.S.F. Regular monthly meeting Monday, June 17th, 8 p.m. Central Jr. High. Information 598-2438.

MYSTERY TOURS
Leaves V.I. Coach Lines depot every Sunday at 1:30 p.m. Rtn 5 p.m. $3.95 includes tea. 385-4411.

BINGO SATURDAY, JUNE 15, 8 p.m. Prospect Lake Community Hall, Sparton Road.

OLD TIME DANCE — LAKE Hill Hall, 3880 Quadra, Saturday, 9-12. $1.25. Columbian Orchestra.

20 LOST and FOUND

LOST — BLACK FEMALE CAT, Interurban by Tillicum Lodge. Please phone Sunday evening. 479-5293.

FOUND, MOTORCYCLE HELmet, owner must describe. 383-8081.

FOUND — MALE CAT, WHITE face and chest, black stripes on body. 384-9933.

LOST — MAN'S WRIST WATCH on Cavendish Street at Oak Bay Tennis Club. Phone 592-7651.

LOST — BLACK MALE CAT, 1-year-old, missing since June 9, Langford area. 478-8442 after 6.

LOST — GERMAN SHEPHERD pup. Black and grey markings, Pembroke area. Phone 385-1673.

LOST, MALE CAIRN TERRIER, vicinity of Government and Dallas, dark Brindle. 383-3273.

LOST: GOLD FILIGREE, SHAPE of wedding ring, vicinity Trent St. or downtown. 592-4428.

LOST: DOUBLE LINK GOLD bracelet. Reward. 384-3123.

20 LOST and FOUND

LOST — MALE BRINDLE (brown and black) Collie cross. Named "Pippin." Wearing B.C. dog tag no. 176698C. Contact Trudy Lancelyn, 478-8876.

LOST TOY POODLE, BEIGE COlor with apricot ears, answers to Dee Dee, missed by the children. Vicinity Princess Louise Apts., 383-9989.

LOST: JUNE 9, BLACK PART-Burmese cat, "Mummy." Coronation and Jubilee Hospital area. Dew claw missing on front foot. Reward. 383-7904.

21 HELP WANTED GENERAL

ADVERTISEMENTS IN THIS CLASSIFICATION MUST COMPLY WITH THE BRITISH COLUMBIA HUMAN RIGHTS ACT SEE COLUMN 1

HEAD NURSE VANCOUVER
The Provincial Government has an immediate opening for a Registered Nurse, preferably with a degree or diploma in teaching and administration; to be in charge of a ward at PEARSON HOSPITAL. Under direction, will be responsible for the nursing care and administrative detail of a shift, and will correlate the work of the ward with other related services. Requires a minimum of one year's experience following graduation. Persons without a diploma require several years' experience subsequent to graduation, including at least one year in a supervisory position.
SALARY—(1973 rate)—$807-$974.
Obtain applications from the PUBLIC SERVICE COMMISSION, 411 Dunsmuir Street, Vancouver, OR, 544 Michigan Street, Victoria and return to VANCOUVER by June 26, 1974.
COMPETITION NO. 74:1681.

BOYS AND GIRLS
MINIMUM AGE 17-19
Due to expansion large Canadian firm has openings for youthful people, who are interested in a career that pays above average. To qualify applicants must be:
1—Neat in appearance.
2—Willing to learn.
3—Ambitious and honest.
4—Able to meet public.
5—Able to start immediately.
6—Grade nine minimum.
Salary $400-$650 a month plus bonuses and commissions to start, with regular increases. No experience necessary. Full training programme and new car transportation supplied. Driver's licence helpful but not essential.
For personal interview apply at the Executive House. Ask for Pat Johnson, Monday, Tuesday from 10:30 to 12, 2 to 4 and 7 to 8 p.m.

MAINTENANCE WORKER
to be responsible for building and equipment maintenance of new hospital — low pressure boilers and ventilation systems. Essential to have general knwledge of trades and able to carry out such work. Must have several year's experience in similar work. Good working conditions. Salary $922 per month plus fringe benefits. Apply in writing to Administrator, Saanich Peninsula Hospital, PO Box 10, Saanichton, B.C. V0S 1M0

COOKS: GRILL — SHORT order — Pastry. Stockman. Permanent ideal year round island location. Union scale. Advancement opportunity. Apply immediately to chef 248-3225.

CONSTRUCTION COMPANY
PART-TIME SECRETARY
For typing, bookkeeping, filing, etc.
MAINTENANCE MAN
To do repairs, finish carpentry, etc.
386-0130

BOATYARD MANAGER
required for expanding company. Must be capable of assuming full responsibilities. All replies held in strictest confidence to Box 699.

AVON HAS . . .
An open territory in View Royal. Sell part-time or full-time to earn extra money. No experience required. Call Mrs. Guenther 384-7345.

CLEANING HELP, 2 HALF DAYS week. North Saanich waterfront. Mature responsible person. Able to work without supervision. Own transportation. Character references required. 656-4408, around 9 a.m.

FOOD SUPERVISOR, WORKING manager required for small hospital kitchen. Approx half time supervising and half-time cooking. Formal training required and preferably hospital experience. Victoria Press Box 657.

STUDENTS FOR SUMMER HELP in busy tourist shop, must be planning to attend University in fall. Cash register experience necessary. Salary $2.50 hour, 40 hours week. Victoria Press, Box 701.

TOURIST ATTRACTION MANAGERESS to supervise and co-ordinate small staff. Summer position only. State qualifications in your own handwriting to Victoria Press, Box 704.

WINDSOR MACHINE CO., LTD. has opening for assembly line worker, for day or afternoon shift. Must have First Aid ticket class C. Apply at 754 Fairview Rd., 384-4631.

WANTED — RELIABLE MATURE woman for cleaning duties in rest home. 9 a.m. - 1 p.m., 5 days a week. Occasional weekends. For details phone 598-7323.

CLERK RECEPTIONIST FOR downtown motor inn. Typing and ability to deal with public essential. Steady work for right party. Queen Victoria Inn, 386-1312.

SAVONOL SHAMPOOS REQUIRE naturally attractive representative for established Greater Victoria accounts. 388-9058. After 6, 477-1221.

COUPLE REQUIRED AS RESIdent manager of 45-suite apartment building, Victoria. Must be experienced. Victoria Press, Box 627.

FULLY EXPERIENCED FIRST cook, good knowledge of buffet work. Apply to Mr. Worden, 478-8334.

WANTED — AN EXPERIENCED chainman, preference given to those who have worked with a land surveyor. 388-9713.

CASHIER-HOSTESS, MUST BE smart in appearance. Part-time, evenings only. Phone 388-5551 for appointment.

2 RELIABLE AND RESPONSIble babysitters needed to alternate Tuesday-Saturday, evnings 4:30 til 12 midnight. 478-8151.

MAN TO LEARN CARPET AND lino installations. Island Carpet Service, 479-1401.

FULLY QUALIFIED LAWNmower mechanic. Victoria Press, Box 678.

CHAMBERMAID WANTED FOR downtown hotel. Victoria Press Box 666.

RELIABLE BABYSITTER, EVEnings, Jubilee area, my home. 384-0668.

2 HAIRDRESSERS, 2 TO 5 years experience. Apply Nels Todd, Gorge Centre, or 652-2996.

FLORIST DESIGNER OR TRAINee, must be mature. Full or part time. Victoria Press Box 655.

EXECUTIVE HOUSEKEEPER for downtown motor inn. Preferably with experience. 386-1312.

DRIVERS WANTED, CHIEF PERmit, class 4 licence. Phone between 2-4 p.m. 383-7111.

21 HELP WANTED GENERAL

AFFILIATED LOGGING ASSOCIATION OF B.C.
Affiliated Logging Association of B.C. executive representative required. Location Victoria. Duties to provide liaison between government, business, union and other organizations on a daily basis to prepare brief letters and presentations to government media and other organizations, to research and disseminate information that would be of interest to the members. The applicant must be able to appreciate the position of a small independent business man, must be able to communicate with all levels of government and other organizations. This is a new position with a salary of $15,000 plus, depending on qualifications. Please send resume in confidence to Manager, Room, 104, 3851 - 18th Ave., Prince George, B.C.

RETIRED OR RETIRING?
Oil company has opening for gas bar operator in the Victoria area for medium volume outlet. Gas sales only, no servicing or repairs. If you are retired, active and with good references and seeking to supplement your income with excellent renumeration write Mr. Werezak, No. 1 - 9628 101 Avenue, Edmonton T6A 0H7. Interviews conducted locally.

ARE YOU WORTH $400 TO $500 A week and able to prove it? Are you well-groomed and mannered? Do you have complete self-confidence and able to project your personality? Are you able to follow directions? If you can answer yes to all of these only then phone Mr. Nicholls at 388-5052 between 9 and 10 a.m., Mon. to Fri.

ATTENTION ALL WITH IT HAIRDRESSERS
Tremendous opportunity in our Canned Ego Salon for person with FLAIR. If you are interested in natural hairdressing and our continuous training program apply in person to THE BAY, personnel department 4th floor.

THE BAY
Requires an experienced person for their paint and wallpaper department. Good knowledge of paint is essential — Salary negotiable and all staff benefits are offered. Apply in person to THE BAY, personnel department 4th floor.

THE BAY
Requires a part-time security officer. A mature person, with general knowledge of security procedures. Will receive all staff benefits and a good starting salary. Apply in person to THE BAY, personnel department 4th floor.

REPUTABLE OFFICE EQUIPment firm, requires typewriter, and adding machine serviceman, good working condition, fringe benefits, no travel, permanent position, excellent opportunity for advancement in service or sales, Victoria Press, Box 618.

LADIES REQUIRED, FOR LIGHT cleaning duties in modern office building, evening work, Monday to Friday, no experience necessary, please send work record and references to Victoria Press, Box 611.

RELIABLE AND RESPONSIBLE babysitter needed July 1 for two small children from 7-30 to 4-30 p.m. your home or mine, Craigflower and Tillicum area. 385-5081, after 6 p.m.

DESK CLERK REQUIRED FULL time, good working condition in new Motor Inn experience preferred. NCR5. Apply Sportsman Motor Inn, 1850 Douglas.

MODERN MOTOR INN REquires desk clerk for morning shift, must have experience, all replies confidential, Victoria Press, Box 674.

FOR SELLING, STOCK ROOM and other general duties in downtown store. Full time at $2.50 per hour. Particulars to P.O. Box 458, Victoria. No students please.

LADDER WORK
Trainee, drivers licence required. Must carry out instructions willingly! Apply Victoria Press, Box 588.

URGENTLY REQUIRED
Presser for dry cleaners, experience not necessary. phone 477-8323 Mrs. Copestick between 8 and 12 a.m. for interview.

REST HOMES REQUIRES EXPErienced ladies for shift work, or will train full or part-time. Res. 478-6451 or Bus. 598-6331.

WEEKEND RELIEF NIGHT AUditor, ideal position for supplementing income. Apply Paul's Motor Inn, 1900 Douglas.

FULL-TIME GARDENER, SOME farm chores, 1-bedroom cottage provided. Prefer middle aged. Write Victoria Press, Box 675.

WANTED EXPERIENCED driver-swamper for full and part-time work, please reply in writing to Victoria Press, Box 618.

DOWNTOWN HOTEL REQUIRES experienced afternoon desk clerk; will train NCR machine, Victoria Press, Box 673.

FEMALE PART-TIME HELP wanted in Manufacturing plant, one to two days a week. Victoria Press, Box 688.

WANTED: BUTCHER TO MANage small well-equipped shop in Duncan area. Please address all replies to Box 696, Victoria Press.

MATURE COUPLE TO MANAGE 48 suite deluxe condominium. James Bay. Please apply to Victoria Press. Box 607.

A COUPLE REQUIRED TO assist in the operation of a receiving home. Good renumeration. Duncan, 748-9666.

ALUMINUM DOOR
Experienced installer required. Contract work. Top notch workmanship. Victoria Press, Box 588.

WAITRESS, EXPERIENCED, MAture and reliable for downtown cafe, 40 hr. week, permanent position. 383-9433.

PART TIME CHAMBERMAID wanted for small hotel near city centre. Apply at Helm's Inn, 668 Superior St.

WORKING MANAGER FOR heating and air conditioning shop in Duncan area. Salary and incentive plan. 748-2313.

WANTED — MECHANIC WITH experience in removal and installation of automatic transmission. Apply 1901 Government St.

MATURE RELIABLE PERSON for Senior Chambermaid position. 385-8106.

LIVE-IN HOUSEKEEPER FOR elderly lady in 2-bedroom house, easy, all conveniences. 598-2745.

CAKE DECORATOR WANTED. Apply at F. W. Woolworth, 1200 Douglas, at the bakery counter.

EXPERIENCED COOK REquired. Apply in person to the Crest Motor Inn, 455 Belleville St.

EXPERIENCED WAITRESS REquired. Apply in person to the Crest Motor Inn, 455 Belleville St.

MAN AND WIFE COUPLE TO manage small apartment near downtown, live-in. 385-4761.

EXPERIENCED MAIDS REquired, immediately. Apply at 710 Queens Ave.

EXPERIENCED WAITRESSES, night shift, apply in person Scotts Restaurant.

TAXI DRIVERS, CLASS 4 LIcence and Chief permit. 386-7768.

COOK FOR REST HOME. FULL-time. 385-9821.

CLEANING LADY REQUIRED once a week, 598-6952.

WINDOW CLEANERS WANTED, apply Gregg's, 3932 Douglas St.

21 HELP WANTED GENERAL

Adults Needed Immediately
Housewives
Senior Students
Pensioners
Working Adults
Augment your income with an adult-size Colonist Apartment Route in the area of James Bay.
Monthly profits range from $80.00 to over $135.00 per month depending upon route size.
With less than 1¼ hours delivery time in the early morning there is no interference with studies or most working hours.
Must have means of carrying papers from depot to route. To apply or for further information contact F. Watson in the Circulation Department, 383-4111. Do this today or send your application in by mail.

MESSENGER
A VICTORIA FIRM HAS AN IMMEDIATE OPENING FOR A MALE OFFICE ASSISTANT-YARD MESSENGER.
DUTIES INCLUDE THE DISTRIBUTION AND COLLECTION OF INCOMING AND OUTGOING MAIL FOR ALL DEPARTMENTS, THE OPERATION OF AN ELECTRIC MAILING MACHINE AND RECORDING OF REGISTERED MAIL; AND THE PERFORMANCE OF VARIOUS CLERICAL TASKS AS REQUIRED.
PREVIOUS EXPERIENCE IS DESIRABLE BUT NOT ESSENTIAL TO THOSE APPLICANTS WHO CAN OPERATE STANDARD OFFICE EQUIPMENT SUCH AS TYPEWRITER AND ADDING MACHINE. A VALID DRIVER'S LICENCE AND AUTOMOBILE ARE REQUIRED.
SALARY $487.00 PER MONTH
REPLY IN WRITING, STATING AGE, EDUCATION, MARITAL STATUS, PREVIOUS EXPERIENCE, ETC., TO: VICTORIA PRESS, BOX 639.

ENGINEERING CLERK I
$474-$577 per mo.
Clerical work including printing and traffic counting. Prepares charts, makes simple computations and types.
Should have Grade 12 supplemented by courses or clerical experience, preferably in a drafting office. Valid B.C. Driver's licence essential.
Completed Saanich Application Forms will be received by the undersigned until 4:30 p.m., Wednesday, June 19, 1974.
Personnel Director
Saanich Municipal Hall
770 Vernon Avenue
Victoria, B.C.

VICTORIA PROVINCIAL GOV'T. EMPLOYEES CREDIT UNION
TELLER
We require a competent person with experience as bank or credit union teller. We offer a permanent position with opportunity for further advancement into accounting or credit department. Modern air conditioned offices and a congenial staff of co-workers. Good salary. Full range of benefits and civil service pension plan. Hours: Monday thru Friday, 9-5:30 p.m. Apply Mr. Devries, 382-5105.

CHARGE TECHNOLOGIST
Charge Technologist required for Biochemistry Department of a 270-bed subregional hospital on the Upper Fraser Valley. Grade and salary as per HSA agreement and training. Send resume of qualifications and experience to:
—Mr. J. Gurney, Chief Technologist
—Chilliwack General Hospital Laboratory,
—45550 Hodgins Ave..
—Chilliwack, B.C. V2P 1P7

MEDICAL RECORDS LIBRARIAN
for Ashcroft and District General Hospital. 41 beds, almost new, in B.C.'s dry country 60 miles west of Kamloops. R.R.L required. Apply to Administrator, Ashcroft and District General Hospital, Box 488, Ashcroft, B.C. V0K 1A0.

Hotel Accounting
Northern Interior hotel requires accounting and bookkeeping clerk experienced in hotel accounting. Successful applicant will be presently employed in similar position. Single or married accommodations available. Please forward resume to Victoria Press, Box 679.

RN'S REQUIRED FOR SMALL 10-bed acute hospital in Stewart, B.C. Stewart offers some of the finest recreation and scenery in the country. Residence accommodations available at $75 per month. Salary range $870-$1,040. Apply: Director of Nursing, Stewart General Hospital, Stewart, B.C.

URGENTLY NEEDED
Woman for motherless home fond of children, looking for comfortable home in place of high wages. Children 9, 10, 11 not spoiled and do their share — Father shiftworker. Reply, Box 582, Nanaimo, B.C.

Front Desk Clerk
For Northern Interior Hotel, experienced on N.C.R. 5. Good opportunity for advancement, single-married accommodations available. Please reply with resume to Victoria Press, Box 679.

A VICTORIA ELECTRONICS Communications company requires and intelligent, experienced person for a position as electronics technician. Specialized on the job training will be provided. Reply Victoria Press Box 683.

A VICTORIA ELECTRONICS manufacturing company requires experienced person for wiring and assembling of electronics equipment. Reply to Victoria Press Box 682.

WANTED: A PENSIONER TO DO small chores such as care for a small flock of chickens, a little gardening, etc., in exchange for his room, board and laundry. Phone 746-6541, Duncan.

WANTED NURSE AIDS. FOR Glengarry Extended Care Hospital. 598-5151.

GARDENER WANTED ONCE A week for light gardening. 598-6952.

21 HELP WANTED GENERAL

GREATER VICTORIA SCHOOL DISTRICT No. 61
Applications are invited for the position of Psychometrician.
RESPONSIBILITIES:
1. To consult with other professionals in the diagnosis and remediation of learning difficulties.
2. To administer, score and interpret a wide range of measuring instruments.
3. To travel to schools throughout the District to administer tests.
QUALIFICATIONS:
1. A strong background of training and experience in administering and interpreting the WISC and other psychometric instruments.
2. Ability to prescribe and monitor remediation programs.
3. Ability to work effectively in a joint capacity with other professionals.
4. B.C. Professional Teaching Certificate and teaching experience would be an asset.
APPLICATIONS:
Must be received by Mr. Glenn G. Wall, Assistant Superintendent of Schools (Administration), Greater Victoria School Board, Box 700, Victoria, B.C. no later than 4:30 p.m., Wednesday, June 26, 1974. Please quote competition No. 43-74.

UNIVERSITY OF VICTORIA
Requires
GARDENER
Immediately
Duties include landscaping, construction and development of lawns; planting, transplanting and propagating by recognized methods, garden stock, trees, shrubs, etc.; preparing, planting and maintaining garden areas; pruning; mixing and applying fertilizer, insecticides and weed killers; operating equipment and tools normally in use in preparation-maintenance of planted areas.
Qualifications include completion of formal training or apprenticeship as a gardener. Good working knowledge of local plants and soils. Five or more years recent related experience.
Salary is $796 per month (July 1) plus comprehensive fringe benefits. Apply in person to personnel Services, Building L, University of Victoria by June 19, 1974.

VILLAGE OF TAHSIS
CLERK TREASURER
Applications are invited for the position of Municipal Clerk Treasurer at Tahsis, B.C. The successful applicant will be responsible to the Municipal Council for carrying out the Policies of the Council. Duties will include personnel management, financial accounting, budget preparation and those responsibilities as required for the position clerk treasurer and collector, set out in the Municipal Act. A senior certificate in municipal administration and finance is desirable.
Applicants are requested to reply to the undersigned before July 2, 1974, giving full particulars including education, municipal experience, and date available. The salary for this job is negotiable.
I.R. Knowles
Clerk Treasurer
Village of Tahsis
Box 396, Tahsis

THE VILLAGE OF UCLULET INvites applications for the position of Assistant to Works Superintendent. This is a purmanent position with a growing Municipality situated on the West Coast of Vancouver Island, close to famous Long Beach. Requirements for this position are — ability to operate a backhoe, and other equipment.
Previous Municipal experience will be an asset.
Wages will be commensurate with current Union Agreement.
Applications should be made in writing, addressed to the undersigned, stating age, marital status, and previous experience. Copies of any references should be enclosed.
Applications will close at 5 p.m. on June 27, 1974. Signed:
J. F. M. Henderson,
Municipal Clerk,
P.O. Box 9
Ucluelet, B.C.

Assistant Manager
Application invited for this position in Northern Interior hotel. Successful applicant will be fully experienced in food and catering service, lounge, public house and front-desk areas. Single or married accommodations available. Salary commensurate with ability and experience. Reply Victoria Press, Box 679.

THE BAY
Requires a dynamic sales person for Ladies and children shoes. Experience a must — either in shoes or with commission sales. Good benefits and salary offered. Apply in person to THE BAY personnel department 4th floor.

COL. SANDERS
KENTUCKY FRIED CHICKEN
Requires well-groomed hardworking part and full time employees. Apply in person, between 1-4 p.m. at 3140 Douglas St.

ALBERNI VALLEY DAY CARE Society requires Day Care supervisor and also assistant for new centre opening September. Applications by mail by June 19, giving full resume of experience, training and interests, with references to Box 174, Port Alberni, B.C., or call Mrs. Scoffield, 723-9163.

LIVE-IN HOMEMAKERS
Opportunities for semi-retired ladies to help their local communities. Your experience needed by HEALTH CARE SERVICES UPJOHN LIMITED. Call us at 388-6639 Monday - Friday 9-4:30.

EXPERIENCED SERVICE STAtion Man capable of managing afternoon shift, must be able to do Lubrication and minor repairs. M.S.A. and other Company Benefits, salary is dependant on qualifications. Victoria Press, Box 680.

FLOOR CLEANER REQUIRED. Full time. Must have driver's licence Afternoon shift. Top wages paid Apply Bob's Janitorial Service, 1105 Alston.

TAXI DRIVERS WITH CLASS 4 license and chiefs permit. Guaranteed wage, statutory holidays, MSA, holiday pay, 5-day week. 383-1121 for appointment.

WANTED; EXPERIENCED PERson for cattle ranch in the interior of B.C. Please reply to Victoria Press, Box 629.

WANTED; EXPERIENCED cook, permanent position. Please apply in person Brands Restaurants Ltd.

EXPERIENCED KEY-PUNCH operator, day or night shift. for further information please contact Mrs. Russell at 479-7117.

BABYSITTER NEEDED 8-5 P.M., my home. Gordon Head area. For beginning of July. Woman with child acceptable. 656-2457.

RESIDENT MANAGER CAREtaker required for 34-suite apartment. Please reply with particulars to Victoria Press, Box 663.

STOCKROOM BOY AND AUDIO salesman needed for stereo store. Phone 386-2935 or apply in person to House of Stein, 721 Yates St.

EXPERIENCED DINING ROOM waitress for downtown dining lounge. For appointment please phone 382-8992.

PERSON FOR DYE DEPARTment, modern shoe repair, also willing to learn shoe repairing. Apply Victoria Press, Box 677.

BABYSITTER FOR 5-MONTH-old. Must be mature and reliable. Phone 383-5236.

PERMANENT AND PART-TIME bank clerks required immediately. Phone 598-3381.

HEAVY SEWING MACHINE OPerator wanted. 386-8541, between 10 a.m.-5:30 p.m.

SEE CLASSIFICATION 240 "Partner Manager Wanted." Victoria Press, Box 616.

21 HELP WANTED GENERAL

HAIRDRESSER REQUIRED, View Royal area, short week, top rate, for fully qualified operator. Phone 479-4852 days, and 478-5030 evenings.

APPRENTICE FOR BEAUTY salon needed. 598-2922.

22 OFFICE HELP

ADVERTISEMENTS IN THIS CLASSIFICATION MUST COMPLY WITH THE BRITISH COLUMBIA HUMAN RIGHTS ACT SEE COLUMN 1

UNIVERSITY OF VICTORIA
(Secretarial Services)
Requires
CASUAL OFFICE ASSISTANCE
High school graduation with complete commercial training. Minimum of two years business experience with up to date knowledge of office procedures and practices. Applicants must be flexible in hours to be worked; available on short notice with satisfactory arrangements for transportation and day care (if applicable). Must be able to maintain material as confidential; to work quickly, efficiently, and harmoniously with others. Must be able to follow oral and written instructions accurately; to be proficient in English, spelling, filing, punctuation and grammatical use.
Applicants must possess at least one of the following up to date skills and be willing to undergo testing: accurate typing from manuscript or tape at a minimum of 50 wpm on an electric machine; shorthand minimum of 80 wpm; ability to take minutes at meetings; key punch, or telex, or switchboard, or offset press operation.
Salary range is $2.94 to $4.03 per hour depending upon assignment.
Apply to Personnel Services, Building L, University of Victoria.

TORONTO DOMINION BANK
We have immediate openings in the Consumers Lending field with opportunities for advancement. Attractive starting salaries and fringe benefits offered. Salary will be commensurate with experience. Application should be submitted to our branch at 140 Commercial Street, Nanaimo.. All inquiries considered confidential.

CLERK TYPIST
required for permanent position. The successful applicant to work as a typist and general clerical assistant in a consulting engineering office. Shorthand and telex skills an asset. Salary to be negotiated. Apply in writing to:
Associated Engineering Services Ltd.
1116-1175 Douglas St.
Victoria, B.C.
Attention: Mrs. S. Brown

SECRETARY REQUIRED
Retail Commercial furniture store requires secretary capable of attending to accounts payable and receivable. Must be proficient typist. Neat appearance to meet public. Victoria Press Box 636.

KEY PUNCH OPERATOR-TRAINEE
Required head office, Butler Brothers Group of Companies, Keating Cross Rd., Central Saanich, B.C. Qualifications, successful completion of recognized key punch course, or above average typing speed. Send resume to Box 4066, Victoria, B.C. V8X-3X6. Attention M.S.M

RECEPTIONIST-TYPIST
Major trust company has immediate opening for a receptionist-typist. Preference given to person with dicta typing experience. Salary commensurate with experience. Usual fringe benefits. Contact R. Blais, 388-5451 for interview.

CLERK TYPIST REQUIRED IMmediately. office experience not necessary but 50 WPM typing minimum. Pleasant working conditions with excellent opportunity for advancement. Please Call Mr. R. Firkus, 386-1361, Canada Permanent.

REAL ESTATE OFFICE
Requires an experienced secretary-bookkeeper for holiday period, July 9-19 inclusive. Must have a working knowledge of real estate. Salary dependent onexperience. Call 386-3585.

EXPERIENCED LEGAL SECRETARY
Top salary, in keeping with experience. Contact Arthur Roberts at Cook, Roberts and Whittaker, 385-1411.

CLERK TYPIST
Required immediately enthusiastic alert girl with good typing speed for general office duties. Pleasant working conditions with all benefits, good salary, call Mrs. McLeary, 388-4494.

SECRETARY, BOOKKEEPER, receptionist needed, must have experience in those areas. Good typeing and a flair for writing. We want a cheerful and efficient person, 4 hours a day. Mon. to Fri., $3 an hour. 384-1934.

BUSINESS MACHINE OPERAtor wanted, full time work, to operate Burroughs E-4000, experience preferrable please apply and send resume to Victoria Press, Box 695.

LAW OFFICE
Requires experienced conveyancer. Salary according to ability and amount of responsibility assumed. Interview by appointment only. Phone 388-6631.

EXPERIENCED SECRETARY TO handle these duties, for two life insurance representatives, wanted June 24th. Minimum starting salary, $6,147. Phone Mrs. Hamill at 388-4351.

RECEPTIONIST-TYPIST, SOMEone with a pleasant personality and neat appearance. With the ability to handle a busy switchboard and type accurately. $475-$550 to start. 386-9021.

EXPERIENCED SECRETARY TO handle these duties, for two life insurance representatives, wanted June 24th. Minimum starting salary, $6,147. Phone Mrs. Hamill at 388-4351.

CONFIDENTIAL SECRETARY
For Senior Partner in Victoria Law Firm. Top salary for right person. Some experience in Wills and Estates preferred. Reply to Victoria Press Box 534.

CONVEYANCING SECRETARY required by June 17, accurate typing and shorthand a must. Apply to Kitto and Kitto Notaries Public, 817A Fort Street.

ACCOUNTANT
Required for Building Supply firm, please reply stating experience, salary expected to, Victoria Press, Box 658.

OFFICE CLERK WITH TYPING experience and general knowledge of filing and various office procedures. Apply Victoria Press Box 654.

WANTED: EXPERIENCED OFfice help in women's retail clothing store. Outgoing personality asset. Apply Victoria Press, Box 662.

COLWOOD LAW OFFICE, REquires an experienced legal secretary, Monday to Friday. For interview call 478-3311.

NATIONAL FIRM REQUIRES "girl Friday" for general office duties. Salary open. Apply Victoria Press, Box 676.

CONVEYANCING SECRETARY required for local law firm. Please phone Mrs. McColl, 382-7246.

REQUIRED IMMEDIATELY, EXperienced teller, apply in person or phone 385-9746, Mrs. Float.

STENO-CLERK FOR INTERESTing positions dealing with people; for appointment phone 385-8781.

EXPERIENCED BANK TELLER wanted immediately, phone Mrs. Paios at 386-1457.

SECRETARY FOR BUSY LEGAL office, conveyancing experience a must. 388-4484.

22 OFFICE HELP

PROVINCE OF BRITISH COLUMBIA
requires
Clerk-Stenographer
VICTORIA
The Attorney-General's Department has an interesting position available in the Corrections Branch. The successful applicant will perform secretarial, receptionist and clerical duties. Requires, preferably, Secondary School Graduation and a minimum of three years' stenographic experience, shorthand preferred.
SALARY $522-$614 (1973 rate).
Obtain applications from the PUBLIC SERVICE COMMISSION, 544 Michigan Street, VICTORIA, and return by June 26, 1974.
COMPETITION NO. 74:1221A.

career opportunity
We have need for mature, ambitious, and career-minded individual. High school education is essential; finance, banking or other business experience a definite advantage. You will receive on the job training and be encouraged and assisted in taking specialized courses to accelerate your progress. We offer good starting salary plus liberal employee benefits. For an interview appointment, call or write to:
CANADIAN ACCEPTANCE CORPORATION LIMITED
3577 Douglas — 385-9781

THE BAY
Requires a steno for the executive offices. IF you are personable, unflappable and have great typing please apply in person to THE BAY, personnel department 4th floor.

RECEPTIONIST WITH KNOWLedge of small switchboard. Must be familiar with record keeping and other general office duties. Apply Victoria Press Box 654.

TELLERS AND CLERKS NEEDed, for the Bank of Montreal, 385-3431.

23 SKILLED TRADES

ADVERTISEMENTS IN THIS CLASSIFICATION MUST COMPLY WITH THE BRITISH COLUMBIA HUMAN RIGHTS ACT SEE COLUMN 1

TRUIMF
NUCLEAR RESEARCH LABORATORY AT U.B.C.
Has the following openings:
1. GENERAL STORES SUPERVISOR
To take charge of the Electronic Parts and Materials store. The successful applicant will be well organized, have a general knowledge of Electronic parts, and will have had several years experience in this field.
2. RESEARCH ASSISTANT (RF TECHNICIAN)
To join the RF group, to be responsible for Maintenance and operation of 23 MHz high power RF equipment, and construction of 69 MHz, RF equipment. Some experience in this field is desirable. Candidates should be prepared to work rotating shifts when necessary.
Applications in writing with full details for these positions to be addressed to the Personnel Depart. University of British Columbia, Vancouver. B.C. V6T1W5

CIVIL ENGINEER
MECHANICAL ENGINEER
AND MECHANICAL TECHNICIAN
Required for permanent employment in our engineering department north of Edmonton. Salary will be commensurate with experience. Company benefits are available. Relocation allowance will be paid. Please apply with complete resume to Mr. B. Cooksley, Manager Plant Division, Wonderley and Kershaw Perochemical Services Ltd., 7032 Sarrell Rd. S.E., Calgary, Alberta. T2H 0T2.

ROYAL JUBILEE HOSPITAL
X-ray technicians — 5 X-ray technicians will be required effective August 19, 1974 for a 700-bed acute care hospital. Excellent fringe benefits; HSA starting rate, $797.25; Recognition of previous satisfactory experience; rotating shifts. Applications or resumes, including the names of 2 references should be directed before July 2, 1974 to: the Director of Personnel, Royal Jubilee Hospital, 1900 Fort St. Victoria.

BODY MEN
G. M. Dealer requires good body men. $6.10 per hour guaranteed, plus flat rate. Located on Central Vancouver Island — good hunting and fishing. Benefits include M.S.A., Group Insurance, Dental Plan. Forward details of experience including present employment to Mr. Mike Zitman, 1130 Ash St., Campbell River, B.C. Will assist in settling.

WELDERS AND FABRICATORS, PREFERABLY WITH CWB-O OR DPW-1 TICKETS, REQUIRED BY OLD COUNTRY METAL CRAFTS LTD., CONTACT MR. MILKERT, 478-5919 OR 388-4631.

BODY SHOP FOREMAN
G.M. Dealer requires good body shop foreman. Located on Central Vancouver Island — good hunting and fishing. Benefits include M.S.A., Group Insurance, Dental Plan. Forward details of experience including present employment to Mr. Mike Zitman, 1130 Ash St., Campbell River, B.C. Will assist in settling.

CAR MECHANIC
who can adapt to boat motor and stern drive. Excellent opportunity for a conscientious man willing to turn out above average work.
WORLD OF PLEASURE
386-8424

MACMILLAN BLOEDEL INDUStries Ltd., Shawnigan Division, located 4 miles west of Duncan requires one fully experienced D6 bulldozer operator. Phone J. R. Phillips, days 746-4121, eves and weekends 748-8728.

R.N. OR GRAD
Private hospital requires Nurse to supervise 11 p.m. - 7 a.m. shift. Shift differential. Apply Aberdeen Private Hospital, 1450 Hillside Ave.

WANTED, ONE EXPERIENCED and competent machinist able to adapt and apply himself to a variety of tasks. Apply in writing to Victoria Press, Box 660.

SMALLER PRIVATE HOSPITAL has an immediate opening for relief L.P.N. or Grad Nurse, apply 130 Menzies St. or phone 383-9011 after 10 a.m.

SEAMSTRESSES WANTED FOR factory work, knowledge of steam press, and seamer-serger an asset, experienced only, apply in person No. 8 Bastion Square.

WANTED R.N.S. FOR 11-7 SHIFT as well as holiday and sick relief. R.N.A.B.C. contract. For Glengarry Extended Care Hospital. 598-5151.

REQUIRED: SERVICE STATION mechanic, all makes. Apply Hillside Home Service, 1301 Hillside, 386-7421.

EXPERIENCED DUROID roofer required. Good contract or hourly rates. Lots of work. Full details to Victoria Press, Box 661.

FRAMING CREWS
Must be experienced and ready to go. Phone 386-1713 or 386-9584.

APPLICATORS
Aluminum siding applicators, experienced preferred, Westcraft Manufacturing, 385-1478.

JOURNEYMAN ELECTRICIAN required immediately. Must be familiar with commercial and industrial wiring. Phone 746-6151 Duncan.

WANTED: RENOVATION ALUMInum siding installers. Up to $25 a square. Call 384-4241.

23 SKILLED TRADES

CANOE COVE MFG. LTD.
Assembly men required for pleasure yacht production. Duties include minor carpentry, small equipment and marine hardware installation, basic plumbing assembly, rough-in electrical wiring, furniture (wood) finishing, fibreglass laminating, exterior cleaning and waxing.
Successful applicants may eventually perform all duties or specialize depending on personal aptitude and or production requirements.
Apply in person to:
Canoe Cove Mfg. Ltd.
2300 Canoe Cove Rd.
Sidney, B.C.
(Near Swartz Bay Ferry)

HAIRDRESSER REQUIRED IMmediately for full-time work. 478-5611.

24 SALES PERSONS AND AGENTS

ADVERTISEMENTS IN THIS CLASSIFICATION MUST COMPLY WITH THE BRITISH COLUMBIA HUMAN RIGHTS ACT SEE COLUMN 1

LICENCED REALTORS
We have a number of openings in our Real Estate Department for active sales people.
We offer:
1—A much better than average commission scale.
2—Paid advertising and promotion
3—Cross Canada referral system
4—Choice of downtown or shopping centre location
5—Attractive staff benefits.
Our Realtors are hardworking, successful professionals. If you think you would fit in, we would like to hear from you. All inquiries will be kept confidential. Call H. Hegen. 388-5451 or Res. 477-3227.
NATIONAL TRUST
1280 DOUGLAS ST.
3108 SHELBOURNE ST.

REAL ESTATE SALES OPPORTUNITY
To aid in out continuing sales of residential properties and condominium homes, we require two experienced, licenced Realtors. Agressive management policies have enabled us to be employed by some of Victoria's leading contractors and home builders. Work in Oak Bay Village—no parking problems. For confidential interview please call Don Whyte or Alec Gower, 592-2407.
WHYTE & GOWER
OAK BAY PROPERTIES LTD.
2227 OAK BAY AVENUE
'VICTORIA'S LEADING CONDOMINIUM BROKER'

Sears
REQUIRES
SALES PERSON
Requires a full-time sales person for floor coverings. Excellent company benefits. Apply in person to personnel office.
Simpsons-Sears Ltd.

CITY TRUST
477-9551
We are in immediate need of several licensed sales people to compliment our staff. We offer all the amenities of a top flight Real Estate office plus ample MORTGAGE FINANCING. Call Terry Fortune, F.R.I., R.I. (B.C.) for an interview anytime at CITY SAVINGS and TRUST COMPANY, 3647 Shelbourne St., Tel. 477-9551.

SEARS
REQUIRES
SALES PERSON
An energetic, aggressive commission sales person for Sewing Machines and Vacuums. Experienced in direct retail selling an asset but not essential. Training provided. Excellent company benefits. Apply in person to Personnel Office.

EXPERIENCED SALES PERSON
wanted to make appointments for SOOTER MOBILE STUDIO on Vancouver Island. Excellent commission and bonus. 384-3813.

REAL ESTATE SALES MANAGer wanted, licensed and experienced, required to manage branch office of large company. Must be resident of Duncan-Lake Cowichan area. Must be capable of handling up to 15 sales people. Excellent salary and future opportunity. For personal and confidential interview, phone collect to S. Philps, Victoria, B.C., 386-2911.

EXPERIENCED SALESPERSON wanted. Above average earnings. If you are Ms minded and want an interesting rewarding career, we have a position for you. Complete training and financing offered for the right person. Please send resume to Box 670 Victoria Press, stating age, experience, etc. Only those strong-willed, willing to work need apply.

WORK ON YOUR OWN TIME IN your own area, perfect position for those ladies who want "something extra" added to their life. Little training needed — excellent commission. Reply to Air Travel Underwriters, P.O. Box 128, Delta, B.C.

MARINE SALESMAN
Above average proven sales record required. Excellent opportunity and money for a hard working man who can sell and also take a sincere interest in his clients. Salary and commission.
WORLD OF PLEASURE 386-8424

I NEED 6 MEN TO ASSIST ME in my fast growing and prosperous business. Must be neat and reliable. Car necessary, $320 part time, $640 full time. Work 6-10 p.m. Phone 386-2947 for personal interview.

LIFE INSURANCE SALESMAN required immediately. No previous experience necessary. Must be bondable. Excellent salary plus commission and fringe benefits. For appointment please call 388.6681.

STATIONERY SALESMAN
For Victoria, experience preferred. Protected territory. Our staff is aware of this advertisement. Victoria Press Box 694.

AUTOMOBILE SALESMAN FOR evening work, 4-9 p.m. Suitable for semi-retired gentleman. Salary plus commission. Apply Gem Motor Sales. 382-7195.

SALESMAN FOR STEREO store, phone 386-2935 or apply in person to House of Stein, 721 Yates St. Sales experience necessary.

COMPANY ENGAGED IN THE marketing of gold and silver bullion, requires representative, phone 382-3157.

SELL IT FAST THROUGH CLASSIFIED DIAL 386-2121

about tv
bruce lowther

USELESS INFORMATION: Friday's answer—now there was a hard one for you. Famous movie families of the 1930s and 40s included the Bennetts of Pride and Prejudice, the Joads of Grapes of Wrath, the Lesters of Tobacco Road and the Vanderhofs of You Can't Take It with You. Grandpa Lionel Barrymore led the latter and well.

Today's question — One of the weddings of the century united Julius Ullman, who lived from 1883 to 1939, and Gladys Smith, born in 1893 and still alive. Name these two great stars: answers Tuesday.

□

"Well, kids, I'm off to Grandma's house, but first this word about the goodies in my basket . . ."

Saturday Highlights

10:00 a.m.—Portland's annual rose parade. Worth seeing but I won't recommend it; there are so many black dots below—5.

● 5:00 p.m.—Second rerun of James Whitmore's fine one-man show as Will Rogers. Smashing—12.

6:00—Klahanie talks to Victoria's Freeman King—2, 6.

7:30—PBS repeats an interesting special: The Turbulent Ocean—9.

8:30—Pianist Mona Golabek with Zubin Mehta and the Los Angeles Philharmonic play a concerto by U.S. composer William Kraft—9.

10:00—CBS News examines the Palestinian guerrillas —7, 12.

Saturday Sport

● 12:00 noon—World Cup soccer, East Germany vs. Australia—2, 6.

12:00—Baseball, Dodgers at New York. The game will be joined in progress after the rose parade—5.

● 1:30 p.m.—Day three of the U.S. golf open—2, 4, 6.

4:30—The Klondike Stakes horse race at Vancouver—2, 6.

5:00—The U.S. collegiate track and field finals. May also be part of CTV Sports on Channel 8 at 4:30—4.

Saturday Movies

10:00 a.m.—Brigham Young (entertaining 1940 history-twister), Tyrone Power, Dean Jagger. The 11 movies I'm recommending this weekend are a new high for me but I can't rate this corn with them—13.

1:00 p.m.—Deep Valley (shallow 1947 Ida Lupino soaper)—13.

2:00—Glass Sphinx (pointless 1967 intrigue), Robert Taylor, Anita Ekberg. It certainly does—7.

2:00—Wee Willie Winkie (1937 Shirley Temple funsies) —11.

● 3:00—Captain Blood (1935 Errol Flynn rouser)—13.

3:30—The First Texan (1956 Joel McCrea yawner)—5.

8:30—Trouble Comes to Town (1973 racial suspense), Lloyd Bridges, Pat Hingle. After it arrives, nothing happens—4.

9:00—How to Succeed in Business Without Really Trying (1967 musical), Robert Morse, Rudy Vallee. It's really trying—5.

9:00—I Love My Wife (1971 modern romanticomedy), Elliott Gould, Brenda Vaccaro, Angel Tompkins. Some amusing moments; repeated on Channel 6 at 11:15—8.

9:00—The Other Love (1947 Barbara Stanwyck soaper). No—13.

10:00—A Private's Affair (1959 comedy flop), Sal Mineo, Barbara Eden. Definitely not—11.

● 11:00—Who's Afraid of Virginia Woolf? (superb 1966 tandem-acting), Liz and Dick plus George Segal and Sandy Dennis. See it—7.

● 11:00—Journey to the Centre of the Earth (1959 Jules Verne, good fun), James Mason, Arlene Dahl, Pat Boone—12.

11:00—Flight to Mars (1952 Cameron Mitchell). Don't see it—13.

● 11:40—Reap the Wild Wind (hammy 1942 DeMille), Ray Milland, John Wayne. Recommended only for the giant squid—2.

11:40—Lady in a Cage (superior 1964 chiller), Olivia DeHavilland, James Caan—5.

11:45—Captain from Castile (1947 Cortez epic), Tyrone Power, zillions more. Loud and long but all right —4.

12:00—Kaleidoscope (fair 1966 romanticomedy), Warren Beatty, Catherine Spaak—8.

● 2:05 a.m.—Sundays and Cybele (excellent 1962 lonely-people drama), Hardy Kruger, Patricia Gozzi. And more biggies Sunday—8.

Sunday Highlights

CHANGES: The CBC interview series Impressions is due back at 4:30 p.m. on Channel 2 while the PBS music series Performance will return at 8:30 p.m. on Channel 9. The only mystery movie is McCloud at 8:30 on Channel 5.

5:30 p.m.—KING does a half-hour profile of union fighter Cesar Chavez—5.

10:00—The CTV election series Mandate '74 takes an hour to look at the campaign halfway through. Already? —8.

Sunday Sport

● 12:30 noon—The U.S. golf open ends. Channels 2 and 6 join the coverage at 1:30 p.m.—4.

12:30—CBS Sports Spectacular: boxing and baseball—7, 12.

1:30 p.m.—An amateur tennis tournament—5.

5:00—NFL Films shows the heart-stopping game of them all: Miami 27, Kansas City 24 in two 1971 overtimes—4.

Sunday Movies

2:00 p.m.—Falcon of the Desert (1965 garbage). Wait —13.

2:30—Pepe (1961 Cantinflas comedy). A huge flop—7.

2:30—Heat of Anger (fairly good 1971 lady-lawyer), Susan Hayward, Lee Cobb. On Channel 6 at 4 p.m.—8.

2:30—Godzilla (1956 monster classic). Fun—11.

● 2:30—Passport to Pimlico (1949 English comedy, still good), Stanley Holloway, Margaret Rutherford

● 4:00—The Day the Earth Stood Still (1951, among the best sci-fi films), Michael Rennie, Pat Neal. Worth the time—5.

4:00—Fighting Kentuckian (1944 John Wayne). Not worth the time—11.

● 4:00—Treasure of the Sierra Madre (1948 John Huston greed drama, another classic), Bogart, Walter Huston, Tim Holt. The climactic scene is one of the best in film history—13.

6:15—I Sailed to Tahiti with An All-Girl Crew (1968 lemon), Gardner McKay. With all today's winners, this sounds a sour note—13.

Program Schedules for Saturday

Programs subject to last minute changes by stations concerned

CBUT 2	KOMO 4	KING 5	CHEK 6	KIRO 7	TIME	CHAN 8	KCTS 9	KSTW 11	KVOS 12	KTVW 13
	Super Friends	Emergency Plus	Singin' Time	Hair Bears	8:00	Singin' Time			Hair Bears	Cartoons
Petite Semaine	Super Friends	Inch High	Red Fisher	Sabrina	8:30	Red Fisher			Sabrina	Cisco Kid
Les Egregores	Lassie	Sigmund	Wrestling	Scooby Doo	9:00	Uncle Bobby			Scooby Doo	Contact
	Ghost Chasers	Pink Panther	Wrestling	Scooby Doo	9:30	Uncle Bobby			Scooby Doo	Contact
Quelle Famille	Brady Kids	Rose Parade	Travel World	Fav. Martians	10:00	Rupert Bear			Fav. Martians	Movie:
Sprint	Mission Magic	Rose Parade	Feedback	Josie	10:30	Waterville		News (10:45)	Jackson Five	Brigham Young
Vedette Direct	Star Movie	Rose Parade	Sing Good Song	Speed Buggy	11:00	Puppet People		Across Fence	Speed Buggy	Movie
Vedette Direct	Star Movie	Rose Parade	Travel '74	Jeannie	11:30	Fantastica		Farm, City	Superman	Movie
World Soccer:	Bandstand	Baseball	World Soccer:	Pebbles	12:00	Kitchen Secrets		Wally's Shop	Pebbles	Roller Games
East Germany	Bandstand	Baseball	East Germany	Fat Albert	12:30	Sing Good Song		Celeb. Bowling	Fat Albert	Roller Games
vs. Australia	Inner Seattle	Baseball	vs. Australia	Youth Films	1:00	Travel '74		Fav. Martian	Youth Films	Movie:
U.S. Open	U.S. Open	Baseball	U.S. Open	Youth Films	1:30	Movie Review		Rifleman	Youth Films	Deep Valley
U.S. Open	U.S. Open	Sports Legends	U.S. Open	Movie: Glass	2:00	You Really Can		Movie: Wee	Jeannie	Movie
U.S. Open	U.S. Open	Sale of Century	U.S. Open	Sphinx	2:30	Roller Derby		Willie Winkie	Page 12	Movie
U.S. Open	U.S. Open	Death Valley	U.S. Open	Movie	3:00	Roller Derby		Movie	Outlook	Movie: Captain
Film	Better World	Movie:	Kitchen Secrets	Movie	3:30	World Tennis		Movie; Racers	Conference	Blood
Film	Car and Track	First Texan	Movie Review	Dialogue	4:00	World Tennis	Sesame Street	Dead or Alive	CBS Golf	Movie
Horse Race	Sportsman	Movie	Horse Race	Wagon Train	4:30	World of Sports	Sesame Street	Fishin' Hole	CBS Golf	Move
Bugs, Runner	World of Sports	Family Classic	Bugs, Runner	Wagon Train	5:00	World of Sports	Mister Rogers	Daniel Boone	Will Rogers	Movie
Bugs, Runner	World of Sports	How Come?	Bugs, Runner	News	5:30	Politics	Electric Co.	Daneil Boone	Will Rogers	Other Places
Klahanie	World of Sports	News	Klahanie	News	6:00	Wrestling	Zoom	Big Valley	News	Wrestling
Music Machine	News	News	Music Machine	Tarzan Film	6:30	Wrestling	Woman	Big Valley	Page 12	Wrestling
Bob Switzer	Lawrence Welk	Truth or Conseq.	Happy Days	Tarzan Film	7:00	Politics	Straight Talk	It Takes Thief	12 Special	Boxing
Update	Lawrence Welk	Let's Make Deal	Update	Tarzan Film	7:30	Police Surgeon	Ocean Special	It Takes Thief	Sale of Century	Boxing
Around Circle	Nixon Trip	Emergency	Around Circle	All in the Family	8:00	Hawaii 5-0	Ocean Special	Wilburn Bros.	All in the Family	Soul Train
Jalna	Movie: Trouble	Emergency	Jalna	M.A.S.H.	8:30	Hawaii 5-0	Piano Concerto	Porter Wagoner	Hlywd. Squares	Soul Train
Jalna	Comes to Town	Movie: How	Jalna	Mary T. Moore	9:00	Movie: I Love	Piano Concerto	Nashville	Gunsmoke	Movie: The
Shabby Tiger	Movie	to Succeed	National	Bob Newhart	9:30	My Wife	War and Peace	Buck Owens	Gunsmoke	Other Love
Shabby Tiger	Owen Marshall	Movie	Geographic	CBS Reports	10:00	Movie	War and Peace	Movie:	CBS Reports	Movie
Politics	Owen Marshall	Movie	Politics	CBS Reports	10:30	Movie	War and Peace	Private's	CBS Reports	Movie
News	News	Movie	News, Movie:	Movie: Who's	11:00	News		Affair	Movie: Journey	Movie: Flight
News, Movie:	News, Movie:	News; Movie:	I Love	Afraid of	11:30	News		Movie	to the Centre	to Mars
Reap the	Captain	Lady in a Cage	My Wife	Virginia Woolf?	12:00	Movie:			of the Earth	Movie
Wild Wind	from Castile	Movie	Movie	Movie	12:30	Kaleidoscope			Movie	Cliff Hanger

Program Schedules for Sunday

Programs subject to last minute changes by stations concerned

CBUT 2	KOMO 4	KING 5	CHEK 6	KIRO 7	TIME	CHAN 8	KCTS 9	KSTW 11	KVOS 12	KTVW 13
	Agriculture	Ring; Signs	Rex Humbard	Discovery Day	8:00	Rex Humbard		Jimmy Swaggart	Discovery Day	
	Impact	or Shut-Ins	Rex Humbard	Oral Roberts	8:30	Rex Humbard		Billy Hargiss	12 Special	
	Vision On	Dialogue; Davey	Discovery Day	Conference	9:00	Grass Roots		Trans-World	Anchor	
	Vision On	Lively Arts	Grass Roots	It Is Written	9:30	Free and Easy		Day of Miracles	Chan Clan	
	Kid Power	Gardening	Oral Roberts	Camera Three	10:00	Oral Roberts		Lifestyle '74	Camera Three	
	Osmonds	Community Shop	Island Garden	Face Nation	10:30	Album TV		Hour of Power	Face Nation	
Nic et Pic	Pufnstuf	Jetsons	It Is Written	Audubon	11:00	It Is Written		Hour of Power	Conference	
Destination	Make a Wish	Go	Garner Ted	CBS Tennis	11:30	Garner Ted		Fav. Martian	CBS Tennis	
Dossier	Directions	We Can Do It	Victoria Sports	CBS Tennis	12:00	Art of Cooking		Rifleman	CBS Tennis	
Gardens (12:45)	U.S. Open	Flipper	Kuhlman	CBS Sports	12:30	McGowan		Rex Humbard	CBS Sports	Roller Games
Dollars, Sense	U.S. Open	Ignorance Pays	You Really Can	CBS Sports	1:00	Outdoor Sports		Rex Humbard	CBS Sports	Roller Games
U.S. Open	U.S. Open	Tennis Event	U.S. Open	CBS Sports	1:30	Star Trek		Kuhlman	CBS Sports	Roller Games
U.S. Open	U.S. Open	Tennis Event	U.S. Open	CBS Sports	2:00	Star Trek		Voice of Calvary	CBS Sports	Movie: Falcon
U.S. Open	U.S. Open	Tennis Event	U.S. Open	Movie:	2:30	Movie: Heat		Movie:	Movie: Passport	of the Desert
U.S. Open	U.S. Open	Meet the Press	U.S. Open	Pepe	3:00	of Anger		Godzilla	to Pimlico	Movie
Country Canada	World Tennis	Survival	Country Canada	Movie	3:30	Movie		Movie	Movie	Movie
World Live In	World Tennis	Movie: The Day	Movie: Heat	Movie	4:00	Survival	Sesame Street	Movie:	Earthquakes	Movie: Treasure
Impressions	Answers	the Earth	of Anger	Movie	4:30	Questions	Sesame Street	Fighting	Fav. Martian	of the
Confrontation	NFL Champs	Stood Still	Movie	Movie	5:00	Untamed World	Mister Rogers	Kentuckian	Bobbie Gentry	Sierra Madre
Arts '74	Challenge	Cesar Chavez	Know Sports	Life Style	5:30	Know Sports	Electric Co.	Here Come	Bobbie Gentry	Movie
World of Disney	News	News	News	Sixty Minutes	6:00	News	Zoom	the Brides	Sixty Minutes	Movie: I Sailed
World of Disney	National	News	Victoria News	Sixty Minutes	6:30	Reskin	Carrascolendas	UFO	Sixty Minutes	to Tahiti
Beachcombers	Geographic	Wild Kingdom	Beachcombers	Thrillseekers	7:00	Brady Bunch	Eye to Eye	UFO	Dick Van Dyke	Movie
The Waltons	The FBI	World of Disney	The Waltons	Apple's Way	7:30	Bobbie Gentry	Nova	Lifestyle '74	Apple's Way	Movie
The Waltons	The FBI	World of Disney	The Waltons	Apple's Way	8:00	Bobbie Gentry	Nova	Probe	Apple's Way	Jimmy Dean
Dick Van Dyke	Movie: Five	McCloud	Dick Van Dyke	Mannix	8:30	Movie:	Performance	Probe	Maude	Movie: Four
Chaplin Movie:	Branded Women	McCloud	Chaplin Movie:	Mannix	9:00	Killdozer	Masterpiece	Discovery Day	Movie: Life	Bullets for Joe
Modern Times	Movie	McCloud	Modern Times	Barnaby Jones	9:30	Movie	Theatre	Access	with Father	Movie
Movie	Movie	McCloud	Movie	Barnaby Jones	10:00	Mandate 74	William Buckley	Kroeze Bros.	Movie	Good News
Movie	Viewpoint	News	Movie	Orson Welles	10:30	Mandate 74	William Buckley	Garner Ted	Movie	Oldtime Gospel
News	News	Bobby Goldsboro	News; Comment	News	11:00	News		News	Movie	Oldtime Gospel
News, Movie:	Movie:	Movie:	Movie (11:50):	Movie: To All	11:30	Journal Int'l.			Movie: the	News
Night Club	Fabulous	Revenge	Kaleidoscope	My Friends	12:00	Wrestling			House That	
Scandal	Dorseys	Movie	Movie	on Shore	12:30	Wrestling			Screamed	

8:30—Five Branded Women (fairish 1960 war epic), Van Heflin, Jeanne Moreau, Richard Basehart, scads more. Skip it today—4.

8:30—Killdozer (so-so 1973 chiller), Clint Walker—8.

8:30—Four Bullets for Joe (1964 no-no-no-no)—13.

● 9:00—Modern Times (1936 Chaplin masterpiece). With Paulette Goddard; many say this is his best—2.

● 9:00—Life with Father (enjoyable 1947 William Powell & Co.). With Irene Dunne, Liz Taylor—12.

11:30—Fabulous Dorseys (1946 Tommy-Jimmy story). Good music, poor everything else; may start late—4.

11:30—Revenge (fairish 1971 ESP stuff), Shelley Winters—5.

● 11:30—To All My Friends on Shore (really good 1971 black-family drama). Bill Cosby is good and son Dennis Hines is great—7.

11:30—The House That Screamed (average 1971 chiller), Lilli Palmer. You'd scream, too, at the prices today—12.

11:40—Night Club Scandal (forgettable 1937 whodunit). From John Barrymore's on-the-skids period—2.

11:50—Kaleidoscope (fair 1966 romanticomedy), Warren Beatty—6.

● 1:55 a.m.—Sundays and Cybele (well-acted 1962 tragedy), Hardy Kruger, Patricia Gozzi. Not to all tastes —6.

Sunday Radio

7:00 p.m.—Opera Theatre: Verdi's Sicilian Vespers—CBU-FM (105.7).

●—Recommended.

25 TEACHERS

ADVERTISEMENTS IN THIS CLASSIFICATION MUST COMPLY WITH THE BRITISH COLUMBIA HUMAN RIGHTS ACT SEE COLUMN 1

GREATER VICTORIA SCHOOL DISTRICT No. 61

Applications are invited from certified teachers for the following positions:

SENIOR SECONDARY
1. Industrial Education:
Industrial Power and Construction. (Competition No. 33-74)
2. Home Economics:
Foods, Textiles, Child Care, Home Management (Ccompetition No. 34-74)
3. Commerce:
Management (Competition No. 35-74)
JUNIOR SECONDARY
1. Industrial Education:
Power Mechanics only (Competition No. 36-74)
2. Home Economics:
Foods only (Competition No. 37-74)
3. Commerce:
(Typing and Bookkeeping) and English or Social Studies (Competition No 38-74)
4. Remedial English:
(Competition No. 39-74)
5. Girls Physical Education:
and Remedial English (Competition No. 40-74)
ELEMENTARY
1. Itinerant CHORAL Music (Competition No. 41-74)
2. Boys Physical Education, Grade 6 and 7 (Competition No. 42-74)
APPLICATIONS: Reply to Mr. Glenn G. Wall, Assistant Superintendent of Schools (Administration), P.O. Box 700, Victoria, B.C. Please quote appropriate Competition Numbers.

THE NITINAHT BAND COUNCIL requires an experienced reliable teacher for grades 1-4 for the '74-'75 school year.

Applicant must have transportation and be prepared to live on the Reserve during the week.

Send applications with references to the Nitinaht Band Council, Box 340, Port Alberni, B.C.

25 TEACHERS

SCHOOL DISTRICT 65 (COWICHAN)
The following teachers are required commencing September 1974:
Chemainus Secondary
IE special class and grades 8-11
HE Grades 8-11
Math Grades 8-11 (Academic and vocational)
Mount Prevost Junior Secondary
Science
HE and IE
Quamichan Junior Secondary
General subjects
Elementary
Grade 7 PE and Music
Please submit all applications with references to: District Supt. of Schools, 2670 James St., Duncan, B.C.

SCHOOL DISTRICT NO. 50 QUEEN CHARLOTTE
Applications are invited for the position of Librarian at Queen Charlotte Elementary-Junior Secondary School. Applications should be directed to the Supervisor of Instruction, Box 410, Masset, B.C.

26 PART TIME OR TEMPORARY HELP

ADVERTISEMENTS IN THIS CLASSIFICATION MUST COMPLY WITH THE BRITISH COLUMBIA HUMAN RIGHTS ACT SEE COLUMN 1

Sears
REQUIRES
Part Time Help
requires flexible part-time male or female help for ladies wear, small electric appliances, staples, paints, corsetierre, men's and ladies shoes, cashier for cash office and cashier for Auto Centre. Person to phone out for Monday and Saturday only at Service Centre. Checkers and markers. Porter with drivers licence.
Simpsons-Sears Ltd.

STUDENT OR ADULT WITH small car or motorcycle, interested in augmenting income by morning newspaper delivery in the Wilkinson-Interurban area. Delivery would take approx. 1½ hours per day and route earnings would be in vicinity of $100 per month. Please apply R. Elliott, 383-4111, local 166.

GORGE VALE GOLF CLUB REquires casual help for summer period. Light watering. Suitable for retired person. $3.50 per hour. 383-6451.

EXPERIENCED WOMAN TO work part-time in bakery stor, Victoria Press, Box 649.

TORONTO DOMINION BANK REquires 2 experienced part time tellers. 386-3571, Mrs. Levy.

26 PART TIME OR TEMPORARY HELP

SENIOR STUDENTS or ADULTS
An opportunity exists for a student or adult to deliver the Daily Colonist in the Richmond Road-Jubilee Hospital Area: this is mostly an apartment route with monthly earnings between $115 and $120. Means of transporting the papers is a requirement. The route delivery can be completed within 1½ hours. Call Mr. Fox — Colonist Circulation — 383-4111.

Sears
REQUIRES
Part Time
NURSE
Requires part-time nurse available Wednesday, Thursday, Friday nights and all day Saturday, or Office help with an INDUSTRIAL FIRST AID TICKET. Apply in person to Personnel Office.
Simpsons-Sears Ltd.

PROFITABLE ROUTES AVAILABLE
Profitable Daily Colonist carrier routes will shortly be available in the Estevan-Lansdowne and Uplands area. These routes are delivered in the morning hours, leaving ample time for other summer activities.
Call Mr. Fox — Colonist Circulation — 383-4111.

PART-TIME NON-RESIDENT janitoress for apt. building close in Fairfield, mornings, $2.50 per hour, 12 to 15 hours per week, state work background and references, Victoria Press, Box 606.

EXPERIENCED SAVINGS teller, part time. Newly renovated air conditioned downtown office. Very pleasant working conditions. Please call Mr. R. Firkus 386-1361, Canada Permanent.

WANTED: WOMEN INTERESTED in temporary live-in positions and daily assignments caring for motherless homes and elderly folk. 388-4642 Medox.

THE OWL AND PUSSY CAT, Victoria Store — 3613 Douglas St. — 385-4522. Part-time salesclerk. approx. 30 hours per week. Experience beneficial, but not necessary.

EXPERIENCED WAITRESSES wanted part time — weekend nights. Apply in person Coffee Mac's or phone 384-9547 between 9 a.m. and 3 p.m.

SALESLADY FOR SMALL JEwellery shop. Approx. 30 hrs. week. Experience preferred. Victoria Press Box 646.

PART TIME BAKERY SALES help wanted. Please apply in person to 1513 Douglas St., Fairfield Bakery.

LIMITED PART-TIME WORK for retired gentleman. Must be both reliable and responsible. Apply Victoria Press, Box 671.

MATURE WOMAN WANTED FOR chambermaid in motel on Gorge Road, 384-9432.

WANTED, QUALIFIED WELDER for evenings or weekends, 478-1747.

30 SITUATIONS WANTED

PAINTING INTERIOR, EXTERIor, homes, apartments, etc. 384-0827.

MALE STUDENT REQUIRES summer employment. Will do anything. 652-3131.

TALL GRASS. MOWING. BACK yards. Vacant lots. 479-4865, 477-1746.

WANTED — BABYSITTER. Burnside-Tillicum area. 384-7539.

30 SITUATIONS WANTED

EFFICIENT AND RELIABLE manager with considerable organization ability and experience, 35 years old would like to hear from interested parties. Job satisfaction more important than salary. Would be available in August. Victoria Press, Box 705.

RESPONSIBLE COUPLE WILL care for your house, garden, dog and cat in exchange for place to live or reduced rent for period July-August 15. References supplied. Write G. Cook—318 28th West, Saskatoon, Sask.

RE-LOCATING IN VICTORIA. Female accountant requires employment. 5 years general accounting, tax service and payroll experience. For information, 479-2798.

20 YEAR OLD GIRL, FAST TO learn, willing to be trained for Dentist or Doctor's assistant. 382-7339.

WOULD LIKE TO BABYSIT DURing the summer, reliable. Phone 383-7393.

ANY ODD JOBS—PAINTING, small repairs, specializing in renovations. 479-2576.

DAY CARE, OUR HOME. 2 years and up. Victoria West. 383-8462.

EXPERIENCED HOUSE AND OFfice cleaning. 384-8755.

33 BANDS, MUSICIANS and ORCHESTRAS

VOCALIST AND GUITARIST REquired for local dance band. Steady weekend work to start September. Enquire now! Call Frank, 477-3914, 382-9542.

EXPERIENCED, VERSATILE bass player seeks full time work. Good equipment — some vocal. 382-5217.

Denny's Canned Music Co.
656-3585

3-PIECE MUSICAL COMBO, available for weddings, dances, etc. 384-3704.

WEDDINGS, SPECIALIZED music James Gurr. 478-2468.

UNION DRUMMER, EXPERIenced, versatile. 386-1058.

36 BUSINESS SERVICES AND DIRECTORY

Accounting Service

ACCOUNTING, PAYROLLS, INCOME TAX, AUDITING
Full range of accounting and business services available. We pride ourselves in quality and low priced service backed by over 25 years experience.
SIMKIN ACCOUNTING SERVICE
31-A CADILLAC BUILDING
(TOP FLOOR)
VICTORIA, B.C. 386-7074

Architectural Design

LOOKING FOR THAT DREAM home? Or just wishing to add to your present home. We can save you money and eliminate worry by custom designing your dream home or addition to the latest construction methods. Your design will then be made into blueprints that show how it will be constructed and with what materials. For free technical advice and suggestions, telephone: 383-5789 or write to: PRECISION DESIGN AND DRAFTING SERVICES, P.O. Box 1661 Victoria, B.C. V8W 2Y1.

Bricklayers

I NEED WORK! LOW RATE, brick, stone, masonery. Aheer. 386-2648.

Cabinet Making

CUSTOM BUILT WOODWORKing, desks, tables and bookcases. Office and home furniture. MacKay Woodworking, 592-1057.

Carpenters

FRAMING CREWS
Available, experienced in house and apartment construction. Phone 386-1713 or 386-9584.

SUNDECKS OUR SPECIALTY
Call 652-3536 or 652-3729 after 5 p.m. for a free estimate. We also handle fences, patios, sidewalks, etc.

EXPERIENCED CARPENTRY, renovations, decks, basement finish, additions, repairs, reasonable rates, references, 384-2323.

EXPERIENCED CARPENTER, renovations and additions, residential or marine, free estimates, 479-4115.

FREE ESTIMATES. I NEED work! Carpenter work. Guaranteed job. 386-2648.

CARPORTS, SUNDECKS, rumpus rooms, general repairs. 477-8543 mornings or evenings.

Carpets and Linoleum

WALL-TO-WALL CARPETS AND lino, yours or ours, expertly installed. 479-1401.

CARPET LAYER WILL INSTALL carpet, linoleum at reasonable prices. 658-5174.

36 BUSINESS SERVICES and DIRECTORY

Carpets and Linoleum

HOURIGAN'S
CARPETS AND LINOS LTD.
FLOOR COVERING SPECIALISTS
715 PANDORA AVE. 386-2401

CARPET TREND
DEVALUES
CARPET PRICES
FREE ESTIMATES
CARPET TREND
Skinner and Bay—Vic West
386-7501

CARPETS AND LINO INstalled, reasonable rates. Free estimates. 386-3998.

CARPETS, LINOS, GOOD SUPply, expertly installed. Competitive rates. 479-2659.

Carpet Cleaning

CARPET KILLERS
Those grimy little stains can really kill the life of your carpet. Coit can remove them all with their "Gentle-Steam" (60% more effective than mere shampooing!) Coit pampers your carpet and guarantees the job. Phone Coit 477-9529 for free estimate — no obligation.

MAC'S RUG AND UPHOLSTERY cleaners. Rugs dried less 3 hours. 385-7479.

Cleanup Services

LO-COST CLEANUP
AND DELIVERY SERVICE
Composts, yards, basements, etc. Also, demolition of small sheds, garages, fences, and trees felled.
384-4929

SPEED CLEAN UP
Basements, yards, gutters, grasss cutting, roto-tilling, pruning, tree felling. Pick up and delivery services. 479-3893.

Davies Bros. Cleanup Service
Attics basements, yards etc., cleaned. Also tree topping, limbing and falling. Alder wood, $25, per pickup load delivered. 642-3057.

NO CHARGE AND UP
Two young responsible men have large truck. Basement, attics, composts, etc. Very reasonable. Bob's, 386-2451 anytime.

PROMPT AND EFFICIENT
Cleaning of yards, basements, gutters and hauling of debris. Call Larry, 388-6373.

A.G. PERSONAL CLEAN-UPS Service. Clean-Ups of all descriptions. 479-4067 after 6 p.m. or before 8 a.m.

MAN WITH PICKUP — SMALL cleanups. Anytime. 388-6049.

Coins and Stamps

CASH IN YOUR COINS
Paying up to 150 per cent over face value for Canadian and USA dimes, quarters, halfs, dollars, before 1969. Will pickup any amount, collections, hoards, gold coins also wanted. 388-5740.

BEST DAILYPRICES IN TOWN for pre-1969 Canadian Silver coins. 385-4151 or 382-4906.

APPROX. 300 OLDER U.S. FIRST day covers. Many with plate blocks. Duncan 746-7407.

Contractors

ADDITIONS
REMODELLING
HOME and OFFICE
Second storey, extra space, basement finished, high standard workmanship, free estimates. Hart Enterprises, 386-1713 or 386-9584.

R. G. MASSEY ROOFING AND General Home Improvements, The one stop Shop, for home maintenance and repair. We do it all. For a better job call Bob. 598-6194.

WHEATON
CONSTRUCTION LTD.
Design, Build and Renovate
382-2159

DANIEL'S CONTRACTING
Professional carpenter, cabinet maker. Renovations. Free estimates. 382-9953.

W. CAMPBELL LTD.
General Contractors
Building Consultants
Custom Cabinet Work 479-3904

FARMER CONSTRUCTION
Design — Renovations
388-5121

FINNISH SAUNA
or Sauna-shower combination by Finnish Specialist. Ask for estimate. After 6 p.m., 592-1665.

SPECIALIZING IN DESIGNING and building of custom homes. L. Crowther Construction. 478-3398.

ALL TYPES OF CARPENTRY. Call Mr. Roy, 383-7488, after 6.

36 BUSINESS SERVICES and DIRECTORY

Draperies

DRAPERIES
FABRICS
TRACKS
CUSTOM MADE
AND INSTALLED
Free Estimates
NO OBLIGATION
386-2951
1126 QUADRA
We're Number 'One'
stevens interiors ltd.

CUSTOM-MADE
DRAPERIES
Choose from our great fabric selection. Drapes PROFESSIONALLY MADE and INSTALLED IN YOUR HOME.
CHARGE IT
PHONE 388-9111
NO OBLIGATION
Simpsons-Sears Ltd.

SAVE YOUR DRAPES!
Those shabby drapes can be brought back to life by the COIT experts. The best cleaning service available and that's guaranteed. Phone 477-9529 for free estimate no obligation.

Dressmaking

ANNA LISA'S DRESSMAKING, summer dresses, mending, alterations. For sale, hand made dress for large doll. 386-9022.

BRIDAL RENTALS, COSTUMES, formals, 28 Burnside W. 385-1542. Fashion Craft Shop.

EXPERIENCED DRESSMAKER, reasonable rates. Phone Heather after 5 p.m. 385-5479.

Drywall

PACIFIC DRY WALL — DRY wall, tapinng, texturing and spatter coat. Call Frank anytime, 746-6311 Duncan.

TOP QUALITY DRYWALL, boarding, taping, texture, ceiling, and wall spray, call Bill, 384-3823.

Electrical Contractors

OLDER HOMES REWIRED — NO down payment. We finance through B.C. Hydro Plan.
EDDY'S ELECTRIC— 385-7666

Gardening

OAK BAY GARDEN SERVICE. Garden cleanup, maintenance, landscaping, lawn care, spraying, mulching and fertilizing. 592-0687, 598-1340.

CLEAN UP YARDS, CUTTING lawns, power raking, fertilizing, rototilling, deliver top soil, 1 yard and up, cleaning basements, etc. 385-8852.

ED'S TRACTOR SERVICE. MOWing tall grass, rotovating, levelling, post holes. 479-2204.

ROTOTILLING
Powerful hand machine, 384-4266 now.

FAST, QUALITY GARDENING at reasonable rates. 598-5963 after 6.

GARDEN CLEAN UP, MAINTEnance, lawn care, roto-tilling, pruning, and tree felling. 479-3893.

EXPERIENCED GARDENER and handyman, inexpensive rates, call George or Glenn 385-1575.

GARDEN CLEAN-UP DESIGNING and redesigning. Lawn care and maintenance, 385-1646.

GARDENING, TREES AND shrubs pruned, hedges trimmed. 383-8363.

HARVEY'S GARDEN SERVICE, lawn care, power rake, cleanup, Fong 479-7078, 384-8621.

FRANK'S GENERAL GARDENing and pruning. 477-6661.

36 BUSINESS SERVICES AND DIRECTORY

Gutter Cleaning and Repair

5" CONTINUOUS ALUMINUM Gutter in Baked Enamel. "We make It!" "We install it!" Insist on 5", Takes care of itself for 20 years. "Easy terms."
B.C. Aluminum, 479-3232

Home Improvements

AL'S STUCCO SERVICES, FREE estimates, phone 385-7357 or 656-3286.

Interior Decorators

STEDMAN'S INTERIOR DEcorating. Free estimates. 598-6362.

Landscaping

BARKER LANDSCAPING
Lawn and shrub specialists. Professional stone masonry for walls, steps, patios, fireplaces, etc. Free estimates. Terms. 382-8323.

GARDEN CITY LANDSCAPING
All phases of landscaping work, expertly done, reasonable prices. Free estimates. 598-1359.

HARVEY'S LANDSCAPING, NEW lawns, shrubs, design, Fong 479-7078, 384-8621.

TONY'S STONEWORK AND Landscaping. Reasonable rates. Call 385-8235 6 p.m.-10.

SAANICH LANDSCAPING
Rockwalls, etc. Complete landscaping. 479-6490. The lowest Price.

LANDSCAPING
Rototilling, 384-4266. Available now.

Masonry

CHIMNEYS BUILT AND REpaired, all types of hearths, and faces, slate, rock, etc. 383-6581.

MULTI-COLOUR STONE AND slate fireplaces. House front faces. Sipkes Masonry, 479-7348.

Miscellaneous Service

FLEETWOOD AND SYLVANIA OWNERS
Manufacturers service division. Protect your 5-yr. warranty, original replacement parts in stock. Second and third year service contracts available. 383-4154, 845 Yates.

K AND M SURVEYING
Specializing in septic fields, water distribution, sewer and storm drain layout, building, trailer, and campsites etc. With related drafting. 478-4546.

Moving

FURNITURE AND APPLIANCE moving, general delivery, very reasonable. Econotransfer. 382-7506.

FAST, EFFICIENT, SERVICE, reasonable rates for moving and delivery, call Wells Fargo at 598-8212.

BISSON'S MOVING AND STORage. Household and apartment moving. 384-6442.

TRUCK FOR HIRE, MISCELLAneous included. 383-3837. Reasonable rates.

Painters and Decorators

CLARK AND PATTISON PAINTING CONTRACTORS LTD.
Brush or spray. Paperhangers. Texture and vinyl work. Will do all or part of any job. Paint store, BAPCO, GENERAL and PRATT AND LAMBERT paints, and rentals of all painters' equipment. Terms if desired. Phone 384-0443. 760 Bay St.

ISLAND DECORATORS
Painters Paperhangers
Spray Painters
Plaster Repairs
Convenient Time Payments
383-9059 Eves. 382-1479

MODERN PAINTERS, RESIDENtial and commercial. For a nice job at a reasonable price, give us a call for a free estimate. Your satisfaction is our pleasure (also paper hanging). 478-7792 or 478-4346.

BROTHERS PAINTING AND DECORATING
Free appraisals, color consultant. All types of painting. All types of repairs. Commercial, farm, residential. Lowest rates. Terms. Work guaranteed. 383-8112.

SPEEDY'S PAINTING SERVICE
Interior and exterior painting. Free estimates. Reasonable rates. 477-1636 anytime.

NORTH WEST DECORATORS
Painting and paperhanging. Plaster repairs, gyproc filling. Office 388-7231 Res. 592-1804

FOUR SEASON PAINTING AND decorating. Free estimates. Interior, exterior and small repairs. 388-4660.

INTERIOR
Special low prices. For clean job. Self-employed. Phone Douglas. 477-5207.

RESIDENTIAL PAINTING, INTErior and exterior, quality work, free estimates, low rates. Phone anytime, 384-1585.

B.M.B. PAINTING AND ROOFing contractors, residential and commerical. Free estimates. Reasonable rates. 479-4547.

PAINTING AND DECORATING reasonable rates. Satisfaction guaranteed. Terms. 382-7885, 479-2473.

DOWSON PAINTING CONTRACtor, residential, commercial, minor repairs, free estimates, 24-hour answering service. 385-6042.

INTERIOR, EXTERIOR PAINTing. Free estimates. 15 years' experience. Good work. 598-8240 anytime.

RESIDENTIAL PAINTING, EStimates. Reasonable. Small jobs also. 592-6641 or 598-3430.

RESIDENTIAL PAINTING, EStimates. Reasonable. Small jobs also. 592-6641 or 598-3430.

Plasterers

PLASTERING, STUCCO AND patching, old and new houses. Ask for Jim, call anytime 478-1118.

STUCCOING, PLASTERING Alterations. Reasonable. 479-4779.

Roofing and Siding

PARKER JOHNSTON LTD.
1855 BLANSHARD, 382-9181
"Roofing Victoria Since 1935"

Saw Sharpening

FREE PICKUP AND DELIVERY
Sabre Saw Sharpening Co.
Knives, 25c skill saw blades $1.25, hand saw $2, lawnmowers $2, 384-5769.

Sewers

SAANICH SEWERS
Installation done by hand or machine. Free estimates. 382-1048.

PEDERSEN EXCAVATING. Free sewer estimates, 479-5963.

Tailors

Men's and ladies' expert tailoring, alterations, repairs, Oak Bay Tailors, 1826 Oak Bay Ave. 598-4131.

Tree Service

CEDARDALE TREE SERVICE
A complete scientific service. Large shade trees and ornamentals. TREE REMOVALS.
Chas. Cowie (Rep.) 385-9931

Upholstery

GRUBBY FURNITURE?
Why put up with your couch and chairs looking so grimy. Coit can bring them back to life with their world famous upholstery cleaning. Call Coit 477-9529 for free estimate — no obligation.

38 TRAVEL

Xmas Charter
TO LONDON
DEC. 19 — JAN. 6
$345 RETURN
BUDGET TRAVEL
384-7121

39 PERSONALS

MIDDLEAGED, PROFESSIONAL gentleman with roomy, delightful country home on the sea, looking for refined, cultured housekeeper-companion, preferably with some independent means and no ties. Must enjoy outdoors, sporting activities and animals. Complete confidence assured. Would appreciate full details and if possible recent snapshot, which will be returned, Victoria Press, Box 706.

YOUNG MALE NIGHT-SHIFT worker looking for daytime companionship, recent photo appreciated. Victoria Press, Box 703.

39 PERSONALS

AFFECTIONATE, SHY, SELF-motivated woman, 31, young daughter, seeks even tempered, kind family man, 28-42. Must be free legally to marry if suited and definitely earnest for same. Only those who are well adjusted need apply. Any person seeking an "arrangement", save your stamps. Children to 6 or 7 welcome. Victoria Press, Box 702.

BUSINESSMAN, 5'11", 180 LBS., handsome, sincere, loves dancing, swimming, fishing, loves desert in winter. Derire someone special to love and share. Personable, attractive, good build of woman, no dependants, middle-aged. Victoria Press Box 685 .

IS THERE A MATURE, INtelligent gentleman, with some means, who is lonely and would like to meet a sincere charming lady in her late forties, also with means, for companionship. No triflers please. Victoria Press Box 650.

THE NATURAL PARENTS Group welcomes all those who have had, have or are going to have, children in the care of the Department of Human Resources. We can help each other now. Jeanette Morris, 382-3663, Roy Dunn, 385-0451.

PROFESSIONAL MAN, DIvorced, in forties wishes to meet intelligent slim and attractive womas thirties or early forties who also seeks companionship, pleasure and a kindred spirit, snap appreciated and confidence assured. Victoria Press, Box 667.

WILL EXCHANGE COMFORTable Rosedale Toronto home with couple to 2-3 months for similar accommocation on or near Victoria from Sept. or Oct. J. P. Finnigan, 57 Chestnut Park Rd., Toronto, 924-9925.

WOULD PHILIP HOOPER whose last known address was Box 225, Kitimat, or anyone knowing his whereabouts please write to Mrs. P. H. White, the Children's Aid Society, 570 Water Street, Peterborough, Ontario.

PEOPLE MATTER MORE
Peter Smart's Committee rooms are at 98A West Burnside. Call us at 386-3188. Office hours 9 a.m. to 10 p.m.
—Inserted Esquimalt-Saanich NDP

CONGENIAL LADY IN 60'S seeks home as companion housekeeper to gentleman not necessarily in town. This is a serious ad — no triflers please. Write to Victoria Press, Box 653.

WOULD LADY WHO SAW RED camper truck hit gold Datsun in Simpsons Sears lot, Wednesday, June 12th at approximately 1:30 p.m. Please call 383-1825. Thank You.

LONELINESS LOVES COMPANY. Is there a lonely guy, early 50s who will enjoy the company of a good natured gal for varied interests? Victoria Press, Box 669.

ALCOHOLICS ANONYMOUS
Drinking problem? Want to quit? Phone 383-0415; P.O. Box 1.

DIAL-A-THOUGHT FOR A HELPful thought. 592-4332.

PREGNANT AND DISTRESSED? Birthright can help you. 384-1431.

40 BUSINESS PERSONALS

For a
LONDON CAB
at your door
Phone
Three Eight Four
Four Two One Four
384-4214

SAVINGS ACCOUNTS YIELD 8¾ per cent, guaranteed interest computed and posted monthly. Free gifts to all new depositors. Norfolk Trust, 1004 Blanshard. 384-9012.

LONELY? LET ME HELP YOU find a compatible companion for a happier fuller life. Confidential. Write Emily Quest. P.O. Box 5220 Victoria.

DO YOU HAVE A WILL? Does your wife have a Will? Have your Will drawn up at Norfolk Trust, 1004 Blanshard 384-9012.

DRIVING TORONTO APPROXImately June 20. Congenial companion welcome to share driving, expenses. 388-4091.

ADULT BOOKS, NOVELTIES, marital aids, free price list. Adelphi Books, P.O. Box 1866, Saskatoon, Sask.

300 QUALITY PRINTED NAME and address labels, $2. Please send payment with order. Popular Press, 1411 Store St., Victoria.

HAVE YOUR HOROSCOPE PERsonally done, accurate, confidential. Call Rosheen 383-0405.

WESTERN INVESTIGATIONS
Both Civil and Criminal Investigations. Call 385-6455 or 383-7344.

MEET SINGLES NEAR YOU! $2.00 Box 7331-V Tacoma, Washington, 98407.

42 EDUCATION

NEW FREE SCHOOL OPENING in the fall. Anyone interested in becoming a part, either as student or staff, call 384-4615 or drop in to 738 Fort St.

CONCERNED PARENTS? CONsider St. Joseph's School. 745 West Burnside. Playschool, kindergarten and grades 1-7. For more information. Phone 386-1623.

TRANSLATING. FRENCH, ITAlian, German, Spanish, Serbo-Croatian, Russian. Prof. Peter Russell, 477-6593.

TUTORING — PROFESSIONAL help by experienced teacher. French, Math, new and old method. 598-2331.

63 FUEL

FIREWOOD, 95 PER CENT alder, approximately 1½ cords, $200, not delivered. 478-5827.

ALDER WOOD, $35 A CORD DElivered. 293-2038, Jordan River.

63 TIMBER

TIMBER WANTED
Standing or felled, top prices paid 383-5704.

WANTED — CEDAR, ALDER, maple logs. 743-2830.

THE ACES

ON BRIDGE

by
IRA G. CORN JR.
TEAM CAPTAIN

World Champions

How much high-card strength is needed to open a marginal distributional hand? There is little universal agreement on this subject and much depends upon the partnership and the individual. In general, most players are aggressive with good major suit holdings and less optimistic when holding minor suit length. I agree with this philosophy.

Today's interesting hand was played in a practice match in Dallas. It provides an excellent example of how such a decision can affect the final result.

Vulnerable: None.
Dealer: North.

NORTH
♠ A 10 9 8 3 2
♥ K 9 6 2
♦ K 10 7
♣ ---

WEST
♠ 7 6 5
♥ Q J 10
♦ J 5 4 3
♣ A Q 10

EAST
♠ K Q J 4
♥ A 8 4 3
♦ Q 9 2
♣ 4 2

SOUTH
♠ ---
♥ 7 5
♦ A 8 6
♣ K J 9 8 7 6 5 3

Open Room Bidding:

North	East	South	West
Pass	1♠	4♣	Dbl.
Pass	Pass	Pass	

Closed Room Bidding

North	East	South	West
1♠	Pass	2♣	Pass
2♥	Pass	3♣	All Pass

Opening lead: Queen of hearts.

In the open room, Eric Murray of Toronto, passed the North cards. Murray is usually very active in the bidding and the only reason I might guess for his pass is that he failed to sort his cards. In any event, East opened one spade and Sammy Kehela (South) preempted to four clubs. Opposite a passing partner, South visualized an opposing game and he did have an eight-card suit! Well, the worst happened, Kehela was doubled and set 300 while the opponents lacked the values to bid a game.

In the replay, Jack Blair of Tulsa opened the North hand one spade. South bid the club suit twice while North bid both majors. The misfit was discovered in time and the final contract was only three clubs undoubled.

West led the heart queen and the defense took two quick hearts. West then waited patiently to win his three trump tricks and the hand was down one (a diamond was discarded on the spade ace).

Does it pay to open marginal distributional hands? I definitely think so. Not only does it increase the chances of bidding an obscure but makeable game, it also applies pressure on the opponents. And, as in today's example, it might also serve to keep a partnership out of trouble.

Syndicate Inc.
1974 by United Features

63 TIMBER

IDEAL SAWMILLS CO. LTD.
TIMBERS WANTED
ANY QUALITY
CEDAR, FIR, HEMLOCK
TOP PRICES PAID
PHONE 385-0441

65 BUILDING SUPPLIES

STEWART AND HUDSON
BUILDING SUPPLY CENTRE

PARTICLE BOARD SPECIAL
4x8x⅜—D grade . . . $3.44
4x8x⅝—D grade . . . $4.44

PICNIC TABLES—6'
All top grade materials. Ready to assemble — $29.95

CEDAR COMPOST BOXES
Complete with hinge for flap. All pre-cut — $13.95.

CONCRETE BLOCK
INCINERATOR — $12.99

PAINT BARGAINS
Supertone — exterior oil or latex, white only, gallon $4.99
Supertone — interior latex, white only, gallon $4.69
Shinlge stain, red, green, brown, gallon $3.99

CHARGES—BUDGETS
OPEN MON. THROUGH SAT.
7:30-5:30 — 386-3211
40 Gorge Road East
STEWART AND HUDSON LTD.

S. J. PEDEN LTD.
PLYWOOD SPECIALS

4x7x¼ sanded Fir	$5.30
4x8x½ sanded Poplar	10.75
42x96x⅞ sanded Fir	8.65

4x8 FIR PLYWOOD

unsanded		sanded	
5/16"	$5.25	¼"	$6.95
⅜"	5.95	⅜"	9.25
⅝"	9.75	11/16"	13.25
¾"	12.25	¾"	13.50

We have in stock a full range of 4" and 6" Transite sewer pipe and fittings.

Building a camper or trailer? Plans and all materials in stock at reasonable prices. Many items used in building or fitting out boats.

S. J. PEDEN LTD.
2855 QUESNEL ST. 386-3464

MOORE WHITTINGTON
LUMBER LTD.
2614 BRIDGE ST.
386-1331

WE SPECIALIZE IN PRE-HUNG interior and exterior doors.

WOOD SASH manufactured to your size and design.

LEAD and ZINC LIGHTS to your design.

"CLEANOUT OF DISPLAY ENTRANCE DOORS"

Victoria's only complete:
SASH DOOR and MILLWORK MANUFACTURING PLANT located at 2614 BRIDGE ST.

SAANICH LUMBER YARDS
3041 Douglas St., 385-2486
Night Phone, 479-1423
Materials for 12'x20' GARAGE (roofing extra) $290.00
Sabot kit (sailing) $47.00
Pram Dinghy kit $37.00
8'x10' greenhouse $185.00
Work bench materials $10.50
Compost Box, 4x6 $10.00
Garden Sheds, 6'x7'6" $111.00
Chicken coops, any size
Fencing of wood Available

COLUMBIA
READY-MIX LTD.
—ready-mix concrete
—sand
—gravel
—drain rock
—fill materials
Phone 478-1701
860 Attree Rd.

SUMMER SPECIAL
ROUGH AND DRESSED LUMBER
1x6 1x8 1x10 2x4 2x6 2x8 2x10

FIR, HEMLOCK, CEDAR
We custom cut — We Also Deliver
Call at 385-0441 for Free Estimates or come to our office at 2735 Bridge Street.
IDEAL SAWMILLS CO. LTD.

BUY DIRECT FROM FACTORY. 4 by 12 by 12 decoration blocks, 48c each. 4 by 8 by 16 decoration blocks, 42c each. 2 by 8 by 16 stepping stones, 30c each. 8 by 8 by 16 building blocks, 45c each. Incinerator, $12.50. 382-9436.

CEDAR, ALL DIMENSIONS. Fencing, custom sawing, Hidden Valley Sawmill Shawnigan Lake. 743-2830. Open evenings and weekends.

LUMBER SPECIAL — RANDOM length 2x4, 2x6, rough hemlock economy grade, $45 per M. F.O.B. Mill Jordon River. Call Dany Wade, 642-3189.

CERAMIC TILE, ITALIAN MARble, and quarry tile for patios and floors. Direct import prices. 386-2812.

70 MUSICAL INSTRUMENT

GIBSON ACOUSTIC GUITAR, hard plus case. Phil, 385-5896, 5-7 p.m.

SETTIMIO SOPRANI, 120 BASS accordian, complete with case, $150. 656-5486.

WURLITZER ORGAN, ALMOST new, must sacrifice, No. 4030A with rhythm. 382-2667.

HAGSTROM 6 STRING SEMI hollow body. Extra slim neck. $150. 478-8444.

ROLAND SYNTHESIZER, FENder Princeton amp, 598-4130.

70 MUSICAL INSTRUMENTS

HAMMOND ORGAN

WANT YOUR BUSINESS

THAT IS WHY WE OFFER EVERY CUSTOMER THAT LITTLE EXTRA SOMETHING TO MAKE YOU A FRIEND

SERVICE — SALES
INSTRUCTION

AUTHORIZED FRANCHIZE DEALER
FOR VANCOUVER ISLAND

TRY US — WE TRY HARDER

HAMMOND ORGAN
STUDIOS AT
3400 DOUGLAS ST.
across from Woolco

388-9177

SUMMER

MUSIC PROGRAMS?

Play better with a TOP QUALITY NEW or RECONDITIONED Band Instrument. TRADE UP NOW — Choose from a wide selection. SCHOOL BAND RENTALS are available now. Plan early for September.

KING CONN ARTLEY
BUFFET EVETTE DE FORD
D. E. GETZEN LUDWIG
Substantial Student Discounts

Write, Phone or Drop in
TRADES—TERMS
CHARGEX—MASTER CHARGE

PAMUS

MUSICAL INSTRUMENTS
"Where Good Music Begins"
1108 Blanshard St. (at Fort)
386-8475

TALISMAN MUSIC CENTRE
939 Yates St.

Gibson ES-125	$480
Ellthone Riveira	$500
Fender Stratocaster	$325
Fender Jazz Bass	$535
Fender Precision	$465
Fender Mustang	$375
Hagstrom Swede	$489
Hagstrom Bass	$299.95
Ovation Flat-top-4	$559
Ovation Flat-top (used)	$300
Ovation Flat-top-6	$465
Rogers Drums	$850

Complete line of accessories, and cash discounts on all instruments.

ORGAN SALE
KIMBALL ORGANS — featuring the Entertainer "World's easiest organ to learn."

GULBRANSEN ORGANS — featuring walking bass and piano — "World's easiest organ to play."

ORGAN RENTALS — from $15 monthly, option to purchase.

PARAGON MUSIC
Hillside Shopping Centre
385-5275

NELSON'S

MUSIC CENTRE

Your Family Music Centre
1320 BROAD ST. 385-9728

COMPLETE STOCK OF music, accessories and musical instruments at all times. Staffed by professional musicians.

HALL-FAIRFIELD MUSIC CENTRE LTD.
728 FORT ST. 385-3307

Woodward's

Reconditioned upright pianos by Heintzman, Gourlay and others. Convenient credit terms available. Woodward's Mayfair, 2nd floor

DOWNTOWN
BONUS DAYS
SPECIALS
Lowrey Starlet Organ — $399.00. Electrohome with automatic rhythm, only $750 — music this summer for budget minded people. Scott Piano and Organ, 612 Fort. 386-2434.

NOW THAT OUR LIQUOR LAWS HAVE CHANGED — ARE YOU PREPARED?
FOR SUPERIOR SOUND
Systems and Instruments Consult
SOUND SOURCE MUSIC
2250 OAK BAY
598-3514

INSTA PIANO WEIGHTS ONLY 20 POUNDS AND SOUNDS LIKE THE REAL THING $595 COMPLETE WITH CARRYING CASE. BERNIE PORTER MUSIC. 725 CALEDONIA. 382-9542.

NEW WURLITZER ORGANS IN all price ranges — Sprites, Spinets and consoles in a wide variety of furniture styles. See us before you buy — Scott Piano and Organ, 612 Fort, 386-2434.

OVER 30 NEW AND USED PIanos on display including 4 grands! Many furniture styles and sizes at Scott Piano and Organ, 612 Fort, 386-2434.

ELECTRIC organ, 13 voices, 12 automatic rythms, Leslie speaker, attached stereo tape recorder. Asking $2,600. 479-1221 evens. or all day weekends.

GUILD SA-100 GUITAR W-CASE, growers humbucking, phase switch, Bixby tailpiece. Cost $550 four months ago, sacrifice $425. 477-5964.

WHITE STEEL GUITAR almost new, double neck (SUPRO) hard case and stand, $100 firm, 2405 Belte Drive, Colwood Lake subdivision, 478-9345.

WANTED — OLD VIOLA, VIOlin, or both; with highly flamed one piece backs. Victoria Press Box 687.

THINKING DRUMS!
check with the professionals
AQUARIUS MUSIC
386-9922 1153 Esquimalt Rd.

RENT TO OWN
Piano and Organs
GLEESON MUSIC
707 FORT 388-9632

SOFT SOUNDS MUSIC
2031 OAK BAY 598-1524
New Les Paul custom and S.G. Guitars

FENDER MUSIC MASTER, GUItar with Gibson bridge, tail piece, and pickup best offer takes, 598-3951 after 6.

BELL UPRIGHT PIANO $595
REGINALD STONE
1517 QUADRA 383-0239

TENOR SAX WITH CASE, EXcellent condition. $275. 479-5062 after 6.

VICTORIA SOUND CNTRE
ZICKOS DRUMS IN SOCK
1315 Government St. 385-4842

2 MANUAL ORGAN AND BENCH, walnut finish, good condition, reasonable. 479-3117.

OLYMPIC DRUM, SNARE, BASE, cymbal, $50. Phone 479-6418.

PIANO TUNER — CRAFTSMAN. NORMAN DUCKWORTH, 383-3083.

TWO GIBSON PICKUPS, GOLD, $25 each. 383-1078.

71 MUSIC TEACHERS

BERNIE PORTER
MUSIC STUDIO
Summer instruction
commencing soon
GUITAR
PIANO
ACCORDION
ORGAN
CHORD ORGAN
DRUMS
PARK FREE — OPEN
9:30 — 9 Daily Sat. 9:30—5:30
725 CALEDONIA 382-9542

77 MOTORCYCLES

"Nobody Undersells"
WORLD OF PLEASURE
USED
H—O—N—D—A
24 HR. SAVINGS 24 HR.

73 HONDA CL 70
Reg. $450 24hr. $399
71 HONDA CB 450
Reg. $1295 24 hr. $1145
72 HONDA CB 350
Reg. $695 24 hr. $595
71 HONDA CT70
Reg. $350 24 hr. $299
73 HONDA SL 100
Reg. $495 24 hr. $395
73 HONDA CB 125
Reg. $595 24 hr. $495

H-O-N-D-A H-A-P-P-Y
New HONDA CB750
Reg. $2559 24 hr. $2395

TRADES WELCOME

EASY INSTANT CREDIT

1st pay't in Sept.
on approved credit
NO MONEY DOWN

WORLD PLEASURE
Pearson's World of Pleasure Ltd.
Dealer No. 1516
386-8424 3388 Douglas 382-2222
Next to Red Lion Inn
9 to 9 — Sats. till 5

CLEARANCE
SALE
On special purchase
73 model YAMAHAS

125cc ENDURO 74 price $975
73 SPECIAL $795

200cc TWIN Elec 74 price $1150
73 SPECIAL $899

250cc TWIN 74 price $1295
73 SPECIAL $1095

360cc ENDURO 74 price $1499
73 SPECIAL $1195

ONLY A FEW LEFT

USED BIKES

—Van. Isl. largest selection
—over 40 used bikes to choose from
—650 cc Tri, B.S.A., 750 cc Hondas, 850 Nortons, 650 and 750 Yam.
—Many used dirt and MX bikes
—Mechanics specials from $99 up.

See us now at
MULLINS MARINE
SALES LTD.
925 Yates 382-1928

USED
BIKES

71 Dunstall Norton	$1750
73 Suzuki GT 350	$ 895
72 Honda CB100	$ 595
71 Kawasaki 250 Road	$ 325
67 Yamaha 60	$ 249
72 Honda SI 175	$ 595
72 Honda 750	$1750
71 Honda 450	$ 625
70 Honda 90 Trail	$ 395
72 Kawasaki 90	$ 325
69 Triumph 650	$ 875

FREDERICK
MOTORS
Suzuki BMW URAL
D.L. 7080
383-0823 616 Queens

CLEARANCE
SPECIAL
on 1974 80cc
YAMAHA MINIS

GT80A—Mini Enduro — Street legal, Reg. $560; Spec. $519 $50 dn. $26 mo.

GT80MX — Mini-cross — no lights Reg. $535; Spec. $499 $50 dn. $25 mo.

TY80A — Min Trials Reg. $545 Spec. $489 $50 dn. $24 mo.

—all payments O.A.C.
—small deposit will hold till schools out
—special prices only on in stock bikes

MULLINS MARINE
SALES LTD.
925 Yates St. 382-1928

CASH
Our motorcycle selection is much too low. We need a number of "good" bikes, all makes and models — right now. D. 1516
WORLD OF PLEASURE 386-8424

MUST SELL '69 YAMAHA ENduro, 250 CC, 4500 miles, top end just rebuilt and new nobby. Excellent running order, $450 or best offer, 477-2152 after 6 P.M. or 592-4349 anytime.

1973 YAMAHA TX500, 4700 MILES. Double overhead cam 8 valve, smooth quiet and quick. Excellent showroom condition, with many extras. 477-2291.

1973 HONDA 90
ST TRAIL
$450 or offer. 592-1177, 598-5174.

MUST SELL. FRONT-END, Springer extension, complete with lights, all chrome, as new, $200 or best offer. 598-3970, 6-9 p.m.

'72 NORTON 6,000 MILES, EXcellent condition, 477-3985 or 656-3872 ask for Bill, between 6 p.m. and 8 p.m.

1973 KAWASAKI 500, (GREEN) 4700 miles, showroom condition. Been in storage for 9 months, never seen the rain. Best offer. 598-1928.

'73 650 YAMAHA, EXCELLENT condition, 6,000 miles. Saddle bags, windshield, roll bar, etc. Asking $1600. 384-0749 after 5 p.m.

MOTORCYCLE SUPER TUNING and service. All makes. By appointment only. Powertown Motorcycles, 384-1249, 9 a.m.-6 p.m.

1971 HARLEY DAVIDSON 125 RApido, needs riming, 8662 miles. Good condition, $250 or offers. 479-1910.

STREET AND TRAIL 1972 Honda, motosport, XL 250 CC. 6500 miles, excellent condition, $725. 383-4722.

65 JAWA 350 CC, RUNS WELL, but needs electrical work, $350 or nearest offer. 748-8344, Duncan.

72 SUZUKI 90 CC TRAIL, 1200 miles. Excellent condition. $425. 478-7364.

MONTESA BULTACO
Victoria Motorcycle Sales
592 Lesham Rd. 478-1123

NEAR NEW 1973 HONDA 350, 3,000 miles, $900, can be seen after 5, 1098 Jasmine, 479-7661.

'73 YAMAHA 360 ENDURO, VERY good condition, $900 or best offer, 478-2256.

1972 YAMAHA 175 ENDURO, REbuilt engine, 500 miles, good condition. 592-3131.

'73 TRIUMPH TIGER. 5-SPEED, excellent condition, 4,600 actual miles. $1,400. 383-3529 between 5-8.

1971 SUZUKI X6 HUSSLER, GOOD condition. $450. 478-2563 before 6:30.

1973 — 750 YAMAHA. FULL dress. Call between 6 and 9 p.m. Fred. 382-6479.

1971 250 SUZUKI, VERY GOOD condition. $450. 656-3775.

'70 SUZUKI 350 C.C. ROADSTER. Good condition. $500. 384-8665.

'72 650 TIGER $1400. EXCELLENT condition. Rebuilt. 658-5681 after 6.

MUST SELL '72 — 350 YAMAHA, $550 or offers, 658-5628.

'72 500 CC BMW MOTORBIKE, low mileage. 592-3912.

25 PURSANG, JUST REBUILT. $450. Evenings 652-3219. Brad.

77 MOTORCYCLES

HARLEY-DAVIDSON
LIGHTWEIGHTS
All models
priced right
See them now at
BROOKLANDS
MOTORCYCLES
937 Fort D7595 383-5926

'74 SUZUKI 250. STREET-TRAIL, low miles, as new. Bargain. $875. 386-1695.

'72 750 SUZUKI, WATER cooled, 13,000 miles, not ridden in 8 months, $1000 firm. 479-7951.

1973 250 CC KAWASAKI, 3-CYL. road bike, brand new, retail $1,175, bargain at $975. 478-8164.

1972 450 HONDA, CLEAN, $900, 479-6347.

'71 KAWASAKI 500. VERY GOOD condition, extras, 129 Meazies St.

1967 BULTACO TRAIL, 250 CC. good running order, 656-3383.

1972 HONDA, 76-125 TRAIL BIKE, good condition, $525, 598-5289.

972 CB 750 HONDA, CHOPPER, Duncan 746-4824 days.

LIKE NEW 1974 YAMAHA 250 Enduro, $900. 479-7840.

73, 250 MAICO MX, SELL OR trade. Phone 479-8380 or 478-5677.

HONDA 160.
384-6354, George.

'73 HONDA, CB350 TWIN, 3,500 miles, disc brakes, $950. 598-2466.

1971, 175 YAMAHA ENDURO, $400. Phone 478-4931.

78 BICYCLES

10-SPEED
SPECIAL
$88.88
$99.99
Limited quantities
available at
MULLINS MARINE
SALES LTD.
382-1928 382-4515
925 Yates St.

Russ Hay
On Government
Between Bay and Hillside
384-4722
THE LEADING BIKE SHOP

GORDON'S SPORTING
GOODS
1030 Hillside 382-5815

SUPER SPECIAL
GITANE
TOUR DE FRANCE
All Reynolds 531 tubing
Reg. $350 Special $282.95

Trades welcome Terms available
EXPERT REPAIRS

Robinson's
BICYCLES ACCESSORIES
REPAIRS
Serving Van. Isl. since 1929
1307 Broad 385-3429

BRAND NEW CHILDS' TRICYcle, Leader, suit a child 4 to 5, $18; 385-8202.

10-SPEED BICYCLE, LIKE NEW, less than 10 miles. 385-4875, after 4 p.m.

BOYS' 3-SPEED BIKE, GOOD condition, offers. Call after 5:30 at 598-5429.

ENGLISH 10 SPEED, EXcellent condition. Simplex, etc. $100. 477-1945.

FOR SALE: GIRL'S HIGH-RISE bicycle. 656-5109. Asking $25. Good condition.

FOR SALE: GIRL'S HIGH-RISE bicycle. Asking $25. Good condition. 656-5109.

STANDARD BICYCLE IN NEW condition, $35, 382-4840.

10-SPEED BIKE, 4 MONTHS OLD, $85. 383-2653.

MANS 3 SPEED RALEIGH, good condition. $45. 656-2557.

LADIES 3 SPEED, WILDCAT blue, little used, 477-3394.

PAPER BIKE, GOOD SHAPE, $25, 598-5289.

GERMAN 10-SPEED, AS NEW, cost $135, offers. 592-0294, 384-9418.

GIRLS 3-SPEED BIKE
385-6281

10-SPEED RALEIGH GRAND Prix $90. 477-4032.

LIKE NEW PEUGOT 10 SPEED
658-5978

WANTED — ADULT TRICYCLE. Call 592-2792 after 6 p.m.

19-IN. COLOUR TV, GOOD CONdition, $195 or offers. 479-8146.

80 BOATS and MARINE

INFLATABLE RUNABOUT demo, 12 feet, at Kyalon-Neoprene 4 buoyancy compartments, mahogany floorboards, up to 25 h.p.. One only. Phone: BMI, weekdays 9 to 5. 385-8222.

18 - FT. SANGSTER, 120 MERCcruiser, power tilt, compass, AM radio, hour meter, paddles, anchor, fire extinguisher, tack, complete with trailer and moorage paid to Oct. 74. $4200. 748-9869.

REINELL RV 1710, 17 FT., FULL camper top, 130 Volvo inboard-outboard. On RL 1700 Roadrunner trailer. 1973 model, low hours, $5,000. 386-0139 or 592-1748 after 6 p.m.

HAIDA 26' MARK II, FLUSH deck model, hull No. 86, $14,000. This price includes, 7 sails, PIYA category I safety equipment, Avon 4-man life raft and a sport yak dinghy. Phone (Victoria) 598-3977.

WANTED: APPROXIMATELY 30' planked cruiser or ex-fish boat. (No buy backs.) In need of work, no problem. State price and condition. Victoria Press, Box 622.

WOMAN WITH 26' SLOOP REquires crew, male or female, for 3-week cruise in July. Sailing experience necessary. Phone 479-4553.

24' SLOOP, ½" MARINE PLY hull. Morris Griffiths design — cal rig, Thunderbird keel, 2½ years old, main and jib, 9.5 O-B. $5200. 479-8117.

CARTOP BOAT WITH 5 H.P. AND tank, $350; heavy boat trailer, 1700 lbs., $300; 18-ft. cabin cruiser, galley, sink, 60-h.p., $4,500. 521 Northcot.

WANTED: '71 or '71 DEEP V Glascraft, K and C or Glastron, 14' 6" or 15' 6", 50 h.p. motor, full top, trailer. Phone 479-4758.

SEAGULL 40 OUTBOARD, USED about 12 hours, like new, $85 discount. 10' cartop boat, moulded birch hull, 598-3253.

21' FIBREGLAS BOAT, PERFECT for fishing or cruising. Volvo motor, will consider all offers. 384-5817.

27' HAMACRATT FAMILY CRUISer, sleeps 4, 145 h.p. Chriscraft, spring haul out completed. $8,500 or best offer. 478-7301.

24' REINELL 188 MERC CRUISer, Trim tabs, double battery, spare prop. $8595. 479-7366.

12½' FIBREGLASS, 25 H.P. MERcury rebuilt, tilt-boom trailer, $825 or offer. 479-1025.

16' FIBREGLASS CANOE, ONLY twice in water, $160, 385-2181 after 7.

15-H.P. YAMAHA OUTBOARD motor, 12' fibreglass open boat, and trailer for sale, $825. 592-0364.

1960 20-H.P. MERCURY, EXcellent condition, recently reconditioned, $226. 656-4649.

7½ H.P. INBOARD MARINE base. Just rebuilt, $75. 436 Durban St.

12' MOLDED PLYWOOD FIBREglass boat. Transom for outboard, $80. 384-2893.

PRIVATE CHARTER, 26' HAIDA sloop, sleeps 4, fully equipped. Evenings 656-3149.

COSY, LIVE ABOARD HOUSEboat, $2500 or best offer, see Sunday at 355 West Gorge. Private.

9' CARTOP BOAT, 3-H.P. MOTOR, $150. 383-1506.

CLINKER BUILT 12' ROWBOAT for sale, $80, firm. 479-2696.

16 FT. CHESTNUT CANOE, $325. 598-2671.

80 BOATS and MARINE

DUNCAN
BOATLAND

15' CAL-GLASS
foam flotation
bow rails
camper top
40 h.p. Merc M.L.
controls
900 lb. Roadrunner Tr. $2688

16' CAL-GLASS
foam flotation
walk-thru windshield
bow rails
camper top
50 h.p. Merc. M.L.
controls
1200 lb. Roadrunner Tr. $3188

17' CAL-GLASS
120 Mercruiser
foam flotation
camper top
Roadrunner trailer
1 only $4788

18' SANGSTER
120 Mercruiser
foam flotation
full instrumentation
camper top $4988

19' SANGSTER HARDTOP
165 Mercruiser
foam flotation
full instrumentation
camper top $6588

DUNCAN Boatland
6045 Trans Canada Hwy.
Duncan 746-4158

Noise-Free BOATING!

SONIC BARRIER is a new Boating product that is a must for more enjoyable cruising. Properly installed SONIC BARRIER isolates noise from your engine and power generator. Easily installed to engine compartments, bulkheads and decking. It can be cut with scissors or a knife, bent and dressed by hand and fastened by adhesive, staples or held in place by battens. Fire retardent and non corrosive. Kits available now at:

GARDEN CITY
BOATLAND
642 Burnside East
388-5561

VAN ISLE MARINA
3 SPECIAL VALUES
70' TUG, live-aboard conversion. Owner's instruction says SELL. Price reduced to $49,500.

26' SHEPHERD, mahogany and teak. Top condition, spring refit completed. Ready to go now $14,500.

26' MONK, custom built, luxury equipped. Cruise 15 kts. with economy. $15,250

34' Grenfell twin screw $25,000
38' Artcraft twin screw $15,500
26' Fly bridge, planked $ 9,250
36' Fiberglass, 300 Chrysler $33,000
30' Bridgedeck 85 Chrysler $11,250
24' Diesel motor-sailer $11,500

45' Trawler type, professional ferro-cement. Ocean-experienced. Ford diesel 800 hrs. $37,500

See Geoff Simpson for more details on these and other fine listings.

VAN ISLE MARINA Co. Ltd.
Tsehum Harbour Box 2130
656-1138 Sidney, B.C.

HORWOOD MARINE

We have a good stock of
1974
GLAS PLY BOATS
still available at old prices
WE NEED TRADES
Boats — Cars — Campers
385-1451
823 Pandora

BOATERS!

See our large assortment of many useful boating items.
FRIDGES, SINKS, ICE BOXES, INSULATION, HOT PLATES, WINDOWS, SPRUCE FRAMING, HEATERS, PANELLING, TOILETS, FIR PLYWOOD, LIGHT FIXTURES, PLASTIC WATER TANKS, WATER PUMPS, TABLE LEGS and many other useful items.

S. J. PEDEN LTD.
2855 Quesnel St.
386-3464

SAVE MONEY
For personal reasons, selling NEW 74 TOP OF THE LINE BAYLINER HARDTOP. 25' and coming up for its 20 hour check. Full of extras, such as depth sounder, compass, full anchor equipment, swim grids, and chrome permanent ladder and other extras. Sleeps 6, interior is black naugahyde upholstery and gold carpeting, etc. Stand up head, galley dinette area, canvas enclosure, etc. New dream boat and up for quick sale. See Jerry Boone at Canoe Cove Marina or phone 656-3915.

New 1974 Chrysler Courier 231, with a 90 h.p. Chrysler outboard motor.
New 1974 Chrysler Charger 154, with 75 h.p. Chrysler outboard.
1974 Chrysler Valiant with 45 h.p. Chrysler outboard.
1974 Chrysler Mutineer sail boat.
BEST DEAL IN TOWN.
TRADE-IN ACCEPTED
COHO MARINA
COWICHAN BAY
746-7909

HOUSEBOAT
Cruise at 18 knots or idle down for fishing. 26 ft. of comfort and stability. Sleeps 6. Fibreglass. Factory built (1970). 210 h.p. inboard-outboard. Fully equipped. Ready for sea. Reduced for quick sale to $11,900. 479-1163.

1973 REINELL MODEL RV 2500, complete with kitchen and standup head, 12 volt plus 110 volt system, depth sounder, ladder on stern, compass, plus many extras. This boat only been in the water 4 months. 478-6693.

ARE YOU LOOKING FOR A Jewel. Check this one out with me. 28 ft. cabin cruiser in mint condition, with boathouse. Phone 384-1777.

16 FT. BOAT, 60 H.P. MOTOR, TILT BOOM TRAILER $1350; 12 ft. boat, motor, and trailer $495. Trade either for trucks. 2490 Sinclair Rd. 477-1784 evenings.

COUGAR SKI BOATS
Canada's finest hi-performance boats. Factory direct. Outboards, jets, inboards, outboards, etc. 748-8975, 748-1224, Duncan.

14' RUNABOUT AND TRAILER, fibreglass on plywood, $250 or offers. 478-3398.

12 V., 1.5 CU. FT. NEW FRIDGE for boat or trailer, $125. Phone 592-4281.

20' WEEKENDER, $3695, PHONE 383-2082.

WANTED—SEAGULL PLUS 40 LS or SS. 592-0300.

TROLLER CLASS A LICENCE, 0.66 Tons, ready to go. 477-1773.

WANTED— A 6" ROUND BRASS or bronze opening port. 656-1447.

WANTED: BOATHOUSE FOR 45 ft. cruiser. Phone 479-3841.

19' FIBREFORM, 165 MERC cruiser. Offers. 656-1257 or 656-2557.

37' CONVERTED FISHING BOAT 671 GMC diesel, 479-1795, 385-1521.

80 BOATS and MARINE

MERCURY MARINE

FIBERFORM
14 FT. TO 28 FT.

28' COMMAND BRIDGE CRUISER twin 165 h.p. Mercruiser. Completely equipped including radio, sounder, deep troll, ship to shore power, complete vinyl canvas covers, galley, head compartment. $24,950

26' COMMAND BRIDGE CRUISER
225 S Mercruiser
Many extras
$15,950

24' EXPRESS CRUISER
188 h.p. Mercruiser
Enclosed head and cabin
camper cover
$10,800

18½' BIMINI TRI-HULL
165 h.p. Mercruiser
complete galley, stand-up
camper cover, Calkins trailer
$7995

BELL BOY
17 FT. TO 32 FT.

LV 1800 Softtop
120 h.p. Mercruiser
camper cover
$5700

LV 1800 softtop
115 h.p. Mercury
camper cover
$4555

—ALSO—

12' THORNES aluminum
Deep Crusader model $295

SMOKER-CRAFT aluminum boats
8 ft. to 16 ft. (most models in stock)

AVON Rubber dinghies

ROADRUNNER and CALKINS trailers

MARINE HARDWARE AND ACCESSORIES

MERCURY MARINE
SALES AND SERVICE
800 Cloverdale Ave.
385-1457
WE SERVICE WHAT WE SELL
Open Friday to 9 p.m.
Sat. to 4:30 p.m.

"It's the service that sets us apart"

BAYLINER
HOURSTON
GLASCRAFT

JOHNSON Outboards

ROAD RUNNER Trailers

EZ-LOADER Trailers

OMC Sterndrives

MERCRUISER
Sterndrives

Large Selection
of Accessories

GIBSON Powercraft

CENTRE LTD.
2520 Gov't (near Bay St.)
382-8291

MERCURY
OUTBOARDS
Left in stock 115 H.P. — 85 — 65 — 40. Some of these will not be available again till the 1975 models come in. First come first served.

MULLINS MARINE
SALES LTD.
382-1928 382-4515
925 Yates St.

SAFETY FOR YOUR
FAMILY AND BOAT
—Floater coats and vests DOT approved. Also life jackets, fire extinguishers, flares, life rings, pumps, anchors and much more at
McQUADES MARINE SUPPLY
1252 Wharf St. 383-1141
1214 Wharf St. 382-8258

'72 CHRYSLER 24' BRIDGE deck cruiser. Aluminum hull, Chrysler slant six engine, Volvo Penta leg. Head, stove, ice box, sounder, etc. Sleeps 4. Full canvas. Very low hours. E-Z loader tandem trailer

TODAY'S CROSSWORD PUZZLE

Yesterday's Puzzle Solved:

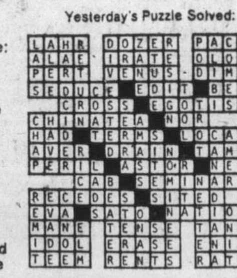

ACROSS
1 Asian monks
6 Kind of pop
10 Bric-a----
14 Take voluntarily
15 Horse racing track
16 Unusual
17 Masculine
18 Adored
20 Inside: Comb. form
21 Roman philosopher
22 Airline abbr.
23 Live piece of coal
25 Logging machine
27 Gifts of gratitude
30 Crafty
31 Fedora
32 Overdressed men
34 Import
38 Anglo-Saxon letters
40 Jewish holiday
42 Have trust
43 Of the nose
45 Mountain lions
47 Iowa university
48 Leg: Slang
50 One's nickname: Slang
52 Ad -------: Duty rate basis
56 Kind of alcohol
57 Pay dirt
58 Seizes firmly
60 Borders
63 Not rehearsed
65 Invalidate
66 Sorority member
67 Of wings
68 Silly persons: Informal
69 Is incorrect
70 English river
71 Comforted

DOWN
1 Unsatisfactory
2 Moslem call to prayer
3 Large silver punch bowls
4 Poise
5 Filthy place
6 Concealed: 2 words
7 Drying apparatus
8 Bowling alley units
9 Smart ------: Conceited people
10 Bikini part
11 Appraised
12 Range crest
13 Coniferous tree
19 Group of stocks
21 Establish: 2 words
24 Undeveloped plant stem
26 Color man
27 Immediately afterward
28 New Zealand timber tree
29 Antitoxic fluid
33 Genuine
35 Garment features
36 Blackthorn fruit
37 Starer
39 Food thickener
41 Lion features
44 Key -----
46 ---- Galahad
49 Actress Ethel ------
51 Eye part
52 ----- box: The larynx
53 Protective sheathing
54 Outcast
55 "The ----- Leaf Forever"
59 Man's name
61 Consider at length
62 Two-man bob ----
64 Thoroughfares: Abbr.
65 Period of history

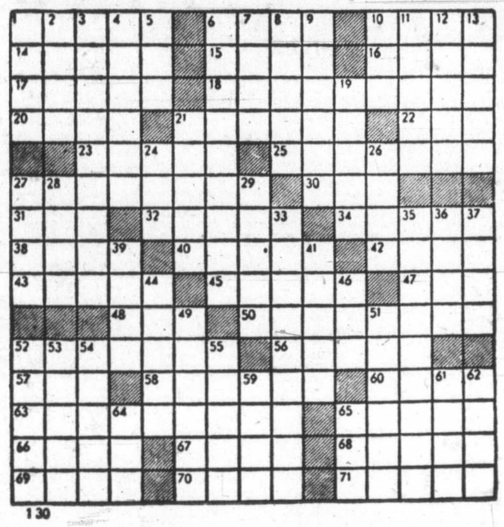

1 30

By R. A. POWER

80 BOATS and MARINE

COME AND SEE US FOR SAILboat engine, Universal Pilot 10, vire 7 and all ferymann, Michigan and Martec propeller. Also Eberspeacher heater. Sidney Propeller and Marine Power Ltd. P.O. Box 2146, Sidney. 656-3421.

BRITISH SEAGULL OUTBOARDS
Sales—Service—Parts
All models now in stock
VIC. LAWNMOWER HOSPITAL
834 Johnson 386-8338

13-FT. ROLLED ½-IN. MAHOGAny plywood boat, complete with 1971 35 h.p. Chrysler outboard motor, life belts, oars, upholstered seats, windshield, canopy and trailer. $850. 385-5802.

HOLIDAY BOATS MARINA
Opening offer, repairs, alterations, welding and machine shop work $10 per hour. Free estimates. Certified machinist. Lanes Road Cowichan Bay. Phone 748-8732.

83 AIRCRAFT

EMI-RETIRED AIRLINE PILOTS will trade our time for your time plus small investment. Student pilots and guest welcome. Pilot upgrading. 383-2390.

92 SPORTING GOODS

Robinson's

270 P. Hale — 4x$169; 375 Brno.—3x9 $299; 30-06 Sav. 1.H. -4x $239; 22-20 G.A. Savage $75; 45 Kentucky $165; 284 Sav. — 2x8 $275; 410 Mossberg P. $99; 12 Broadway $695; 12 Rem. $99; 38 Colt $49; 357-9 mm Ruger w-scope $189; 45 Colt Peacemaker $299.

Choose from 400 models
1307 Broad 385-3429

HUNTERS!

ARCHERY SEASON JUST AROUND THE CORNER
Large selection of bows, glass and aluminum arrows plus all accessories.

Robinson's

1307 Broad 385-3429

LEARNING TO DIVE?
Before buying it will pay you to see the largest selection of diving gear on the Island. U.S. divers, Scubapro, Dacar, A.M.F. Voit. Our 20 years experience means expert service of equipment. Frank White's Scuba Shop, 832 Fisgard.

BROWNING 30-06 SEMI AUTOmatic, scope sling case, $250. Remington, 30-06 semi Automatic. $175. Winchester 30-30 sling. $110. All as new. Phone 478-4827 or 385-4597 after 6 p.m.

TENNIS
RAY'S SPORTS CENTRE
1692 Douglas 385-6312
Colwood Corners 478-3606

SCUBA TANK AND PROFESsional aqualung double hose regulator with back pack. $150. 382-8443 or 479-4569.

TENNIS SHOES
Try us for selection
OAK BAY SPORTING GOODS
2077 Cadboro Bay 592-9021

42 LB. BROWNING TARGET, bow, and bear quiver, $50 firm, 2405 Bette Drive, Colwood Lake subdivision, 478-9345.

TOP GRADE GOLF CART, BAG, men's, left-hand set, 8 Spalding Top Flite irons, sundry woods, putters, wedge, $100, 656-2739 after 7 p.m.

WINCHESTER MODEL 94 30-30. Carbine good steel. Made in 1950's. Very good condition. $100. 388-9380.

BRAND NEW SET OF MEN'S Right-Hand Golf Clubs and bag, "Campbells." $135. 478-5821.

93 CAMERAS, SUPPLIES AND PHOTO FINISHING

Hilton
PHOTO SUPPLIES LTD.
Trans-Canada Highway
Chemainus
Drawer 750 Ph. 246-3311

MINT USED SPECIALS
1—Mamiya RB 67, 180 mm lens, accessories
1—Nikon F with brand new 35 mm 1.9 Vivitar
1—Nikon FTN with 50 mm 1.4
1—Miranda Sensorex 50 mm 1.9
1—Canon F1 with 55 mm 1.2 also MD available
1—Yashica 124 G

BILL'S PHOTO SUPPLY
1672 DOUGLAS 383-7443

93 CAMERAS, SUPPLIES AND PHOTO FINISHING

LEICAFLEX SUMMICRON F2, flash and charger, plus 20 rolls film, $395, or part swap for garden - farm equipment, 479-7653.

KODAK INSTAMATIC 60 CAMera, cost $160, as new $110. Phone 592-2160.

CANON FT QL F.8 PLUS WIDE angle and telephoto. 385-6344.

ZEISS CONTAFLEX TESSAR 2.8, hard case, $95. 598-2753.

96 RANGES, STOVES and FURNACES

OIL RANGE
White enamel oil range with automatic control from panel glass window oven door. To see call at 3855 Douglas St., Sat. only, 11 a.m. to 3 p.m. Price $35.

FOUR BURNER GAS KITCHEN range, combination coal-wood garbage burner. Clean, white enamel, $60. 383-9007.

McCLARY 24" RANGE, WITH automatic clock and controls, light panel, clean good working condition, $45; 477-1317.

30" MODERN VIKING RANGE, first $75 takes it. 479-6648.

OIL STOVE GOOD CONDITION, $35. 592-7914.

30" GE ELECTRIC STOVE. 592-1126.

85000 BTU COUNTER FLOW warm air furnace. 479-2997.

GENERAL ELECTRIC RANGE, 38", good condition, $50. 385-5587.

97 FURNITURE

WAREHOUSE OVERFLOW SALE CONTINUES
MANY 2 PIECE
CHESTERFIELD SUITES
AS LOW AS $288
2 LOCATIONS
716 and 721 JOHNSON
CONTINENTAL FURNITURE
716 JOHNSON 386-2458

VILAS
GENUINE VILAS FURNITURE. WE SHIP ANYWHERE IN B.C. B.C. BROCHURES ON REQUEST. CONTINENTAL FURNITURE. 716 JOHNSON STREET, 386-2458.

LUNDS
We BUY For Cash
APPRAISALS
For All Purposes
926 Fort St. 386-3308

MOVING EAST
Excellent condition. 8' chesterfield and chair, gold satin brocade, matching occasional chair, Duncan Phyfe dining room table, 8 matching chairs. Cherrywood secretary. White French Provincial bedroom suite, 6 pieces. Sectional grey nylon chesterfield. 479-5894.

MATTRESSES
RECOVERED AND REBUILT
RETURNED LIKE NEW $49.00
GREGG FURNITURE
2300 Douglas 388-7365

MOVING, MUST SELL. HOLLYwood bed, one desk with doors and one with drawers, single bed, blue carpet, blonde chest of drawers, 21" console Admiral black and white TV, kitchen set. 1855 Emery Place.

5' MARBLE COFFEE TABLE ON two gold pedestal legs, with matching end tables, antique wardrobe, offers. 384-4507

RECLINER ROCKER, NEARLY new, 4 wooden dining room chairs. 386-6956.

4 QUEEN ANNE CHAIRS, PETIT point, seats near new. $30 each. 479-2385.

3-PIECE BEDROOM SUITE PLUS double mattress, as new, $375. 477-1708.

SEMI-RETIRED UPHOLSTERER recovers wing chairs $45 with your material. 478-1262.

LARGE SOLID WALNUT MODern buffet and hutch, by Peppler, like new. 382-4481.

CHESTERFIELD SUITE, BROWN and gold by Kroehler. Phone 383-8074.

DOUBLE BED, BOX SPRING and mattress, $50. 385-5802.

97 FURNITURE

FOR SALE: GOOD QUALITY dark wood dining room set, Duncan Phyffe table, buffet and six chairs, Georgian style. 656-4182.

2 SWIVEL ROCKER RATTAN chairs, swivel glasstop table to match chairs, $285 or nearest offer. 386-8020.

98 TV, STEREO, RADIO SALES AND SERVICE

RECONDITIONED COLOR TVs
AS LOW AS $10 PER MONTH
Black and whites from $49.95
BRAND NEW
Admiral Color TV's from $299
THE TRADERS
715 Finlayson — Phone 388-6264
OPEN NIGHTLY 'TIL 9 P.M.

COLOR TV
Black and White TV and Stereo
Rent to Own
$17 MONTHLY
598-6722
CURTIS PLAZA TV
1544 FAIRFIELD RD.

RENT
20" Black and White TV
$10 MONTHLY
Immediate Delivery
C. TAYLER
Home Appliance Ltd.
707JOHNSON 383-3281

INVENTORY CLEARANCE
SAVE $50-$200
ON CONSOLE COLOR TVS AND STEREOS
ALL OTHER STOCK REDUCED TO CLEAR
KENT'S LTD.
742 FORT 383-7104

CAV ELECTRONICS LTD.
58 YATES 388-6564
1686 HILLSIDE 388-5222
SALES AND SERVICE
For quality audio components.

CLEARING SPECIALS
4 only Sanyo stereo cassette portable reg. $159.95, now only $109.95
3 only Admiral stereo components with 8 track record playback AM plus FM reg. $349.95 $269.95
ATLAS STEREO and TV
385-2712 763 Fort St.

MARANTZ 2245 TUNER AND Amp. P.E. turntable; Marantz 6-G speakers with Akai head phones and over $200 worth of new modern records. Will sacrifice for $1,200, all new. Call 384-9568 ask for Rod.

HAVE PURCHASED SEARS SILvertone colored TV, selling Silvertone 23" black and white console TV, as new, 14 months old, $150. 386-2841.

HEADQUARTERS FOR CITIZEN Band radios and accessories. MacDonald Furniture Mart, Broad at Pandora. 383-1171.

ONE MONTH FREE. COLOR TV rental. Phone 385-3832 and ask for our June rental special. Butler Brothers, 1720 Douglas.

BEAUTIFUL 42" MAPLE COLOnial cabinet, TV 23" screen, $94. Box 195, Lake Cowichan or 749-3472.

19" COLOR PORTABLE TELEvision sets in good working order, asking $150 each. The Friendship Inn, 39 Gorge Rd. East. 386-8335.

LLOYD'S AM-FM RECEIVER. DSR turntable, Philips speakers, $300. 384-4770.

CABINET TV, ADMIRAL, BLACK and white. Working, $50. 479-1893.

98 TV, STEREO, RADIO SALES AND SERVICE

$200.00
SAVE—SAVE
UP TO $200
ON
out of Season color TV prices
NOT JUST SHODDY BRAND X BUT ON THE BEST
there is
ZENITH
PHILCO-FORD
FLEETWOOD
HITACHI
PANASONIC-QUATRACOLOR
Call today while selection is good
Nothing down, easy, easy terms

Mais
1821 COOK
385-2435

RENT
or
Rent to Own
— COLOR TV —
Black and white
Call Now
MAIS TV
Sales and Rentals
385-2435

RENT
ELECTROHOME
COLOR TV
OR TRY OUR RENT-TO-OWN PLAN with a 3-year guarantee on all parts and labour
6-year warranty on picture tube only $22.67 at
CITY CENTRE TV
3970 Shelbourne 477-6971
next to K-Mart in the Mall
10 a.m. to 10 p.m. daily

SHERWOOD 7100 RECEIVER amp. Only 6 months old, $200. 385-3224.

PORTABLE COLOUR TELEVIsion, 20 in. AGS, $325. Phone 382-1424.

19" AGS COLOR TV, EXcellent condition, 3 months guarantee $150. 478-4500 anytime.

KEN'S RADIO AND TV SERvice, 9 a.m. to 9 p.m., Monday through Saturday. 385-3275.

KENWOOD KA7002 AMPLIFIER, mint condition. $250. 478-2468.

REALISTIC COMPONENT SET, cost $1,500, sell $950, firm. 384-4692.

99 GROCERIES, MEAT AND PRODUCE

FISHERMEN'S MARKET
FATHER'S DAY SPECIAL
Located at Farmer's Market, Old Island Hwy. Fresh Spring salmon, 99c lb., King crab meat, $2.50 ½ lb., Scallops, $3.50 lb., whole cooked west coast Crab, $1.25 lb. Fresh Halibut, Cod, Skate, Sole, Clams, Abalone, etc., and a complete line of smoked fish. All fish brought in fresh daily from Sooke. Open 7 days a week. 478-4522.

GRAHAM MEATS
Vancouver Island's Largest Independent Meat Processor
Complete Home Freezer Service. For information call 598-2211.
1661 FELTHAM 477-9541
2044 OAK BAY 598-4518

ALBERTA MEAT MARKET
FREEZER SALE
Front Quarters of Beef for barbecueing 89c lb.
Hind Quarters Beef Blue Brand $1.39 lb.
1811 Cook 383-3012

SAVE MONEY AT HARVEY'S
Whole frying chicken, utility 59c lb.
Sliced side bacon 89c lb.
2709 QUADRA 383-2031

RABBIT MEAT.
642-3434.

TOMATOES, 30C A LB.
6432 Pat Bay Hwy.

PICK YOUR OWN STRAWBERries, 590 Brookleigh Rd. Elk Lake.

SELL IT
FAST
THROUGH
CLASSIFIED
DIAL 386-2121

100 MISCELLANEOUS FOR SALE

GARAGE SALE SATURDAY, 10 a.m.-4 p.m. Ping Pong table, radio, T.V., coffee table, stainless steel sink, misc. 3334 Rolston Cres.

RUBBER PLANT ABOUT 6' tall; bed, older chesterfield. 208 Simcoe.

GARAGE SALE, DRESSER, BEDroom suite, antique pieces, 1178 Rhoda Lane, 382-5567.

STOVE; REFRIGERATOR; COlour television, 25", good working condition. 658-5423.

KAYAKS, 2 EACH 8' LONG, WITH paddle. Like new, $35 each; phone 386-6431.

DEMOLITION SALE
132 Dallas Rd., Sat., Sun. and Mon.

LIVING ROOM SUITE, 19" COloured TV, Hoover washer, boys' 10-speed bike. 598-5539.

WRINGER WASHER AND G.E. dryer, good condition $25 for the pair. Phone 658-5440.

ELECTROLUX VACUUM WITH power nozzle, as new. 1268 Reynolds.

OLDER FRIDGE, EXCELLENT running condition, clean, $35 or offers. 478-8022.

5 H.P. JOHNSON OUTBOARD good working order. $125. 652-3131.

100 MISCELLANEOUS FOR SALE

C. TAYLER'S
WESTERN STYLE
24TH ANNIVERSARY
SELL-ABRATION
Moffat refrigerator-freezer now $498, new stock $568
SCRATCH DENT SPECIALS
20 assorted Philco TVs (at almost wholesale) $178 to $1000
30" McClary ranges (de luxe) $288
RON ANDREWS OF CJVI — 900
on location Thurs., Fri., Sat.
SEE DISPLAY AD
Thursday Times, page 20
Friday Colonist, page 18
for more specials
383-3281
707 JOHNSON

Mel's BARGAINS
USED FURNITURE

Viking console TV	$ 35.00
Black armless daveno	$ 69.50
Walnut record cabinet	$175.00
30" Moffat range	$ 59.50
Philco fridge	$ 85.00
Acme power lawnmower	$ 75.00

CLOSED MONDAY
Across from Warehouse Foods
3460 Quadra 384-3152

HAVE YOUR OWN GREENhouse: Precut from Douglas fir and red cedar. Size 10'x12'8", double 10'x25'. Easy to follow illustrated plans supplied. This is the only hothouse where you can grow your vegetables to maturity without transplanting. $328 for single, double $600. See pilot model at our factory, open 7 days a week, 8 a.m.-5 p.m., 3965 Fleet St., ff McKenzie Avenue behind Victoria Racquet Club, 477-9665.

CHAIN SAWS
HOMELITE
SALES SERVICE PARTS
SPECIAL THIS MONTH
XL2 c-w case $124.95
XL1 c-w 16" bar and chain $154.95
Super Mini c-w 20" bar and chain $179.95
VIC. LAWNMOWER HOSPITAL
386-8338 834 Johnson

MAN'S POCKET WATCH, HEART shaped, 19 jewel Illinois, very high grade movement, 18 kt. double quality gold filled case, fine collectors piece, completly reconditioned, adjusted 3 positions, all screws gold plated, $160. Various pieces of gold jewellery. 384-6982.

TV ANTENNAS
Large stock of all-channel aerials, masts, automatic rotors and antenna supplies. Available at Fleetwood Service, 845 Yates Street, 383-4154.
Free tube testing service

RUGS LOOK "NEW." IT'S SO easy with RUG-MATE stain removing rug shampoo. Rent electric shampooers for $1.50. 8 hours, plus materials. Also Hero Airless spray units, sales and rentals. Clark and Pattison, 760 Bay St. See our ad under Painters for other supplies.

ALUMINUM GUTTER
5" CONTINUOUS
in baked enamel
B.C. ALUMINUM
479-3232

COPPERTONE HOOVER WASHer spin dryer, $70. Baby buggy, $30. Bassinette, $30. Bathinette, $6. 4 slice toaster, $5. Older oven, beautiful condition, $35. New 55"x59" window with frame, $35. 658-5852.

GARAGE SALE, SAT. JUNE 15, 10-4, 1897 Skylark Place, Gordon Head, washer, dryer, sports, games, plants, TV, miscellaneous items.

AUTOMATIC TELEPHONE ANswering machine, 24-hour operation. Lease as low as $13 per month. Interconnect Business Systems, 384-0145, Victoria.

FROST FREE FRIDGE, $175; range, $135; front load dishwasher, $200; ¾-size hide-a-bed, $100; 479-3209.

TWO BRITISH INDIA WOOL broadloom area carpets, 22x14, 14x10. Creamy gold $600 or offers. 477-5295.

WASHER — SPIN DRYER, HItachi, 16 months old, perfect condition, $80. Baby back pack, $10. 384-2757.

GARAGE SALE. MISCELLANEOUS. Saturday and Sunday June 15 and 16. 10:30 to 5:30. 2934 Orillia St.

GARAGE SALE. MISCELLAneous. Saturday and Sunday, June 15 and 16. 10:30 to 5:30, 2934 Orillia St.

B.C. GREENHOUSE BUILDERS
Aluminum-glass—various sizes. For information and brochure phone 385-8445 anytime.

COLLECTION OF OVER 200, 45 R.P.M. records, rock hits, dating from 1955 up. Offers. Phone 598-1041.

CARPETS — NEW, 60 YARDS, tight twist, black and red, best quality, jute back. $12 per yard, less 20 per cent. Phone 385-5911.

BOOKS
18 VOLUME HANDYMANS Encyclopedia, 14 Volume Bible Encyclopedia, 4 years of Audobon Nature programme. 385-7866.

CARTOP BOX, $25; CATALYTIC heater, $5; electrolux, $15; electric heater, $5; boy's wagon, $5; quart sealers. 477-3620.

GOLD WOOL RUG, 11X12, MATS, green shag mat 3x5, pole lamp, table lamp, small rocker. 477-6477.

4X8 BRUNSWICK POOL TABLE, cues, balls, 6 months old. $475. 598-1266.

OLDER WESTINGHOUSE fridge, $35. Near new canary bird cage, $10. 383-9853.

CHILD'S TRIKE, TRACTOR, chairs, adults swivel rocker, factory motorcycle trailer. 656-5190.

CRAFTSMAN RIGHT ANGLE grinder. $50. 6432 Pat Bay Hwy, 652-1534.

OLDER MODEL FRIGIDAIRE stove, good condition, $50; also fridge, $20. 479-8670.

OUTDOOR INCINERATOR BARrels, ready to use, free delivery, $4.95. 383-1328.

SWIMMING POOLS. DISCOUNT prices on all sizes and accessories. 656-4148.

BASEMENT SALE INCLUDING bathroom vanity with sink. 1875 Carnarvon.

INCINERATOR BARRELS, $5. Screens and covers extra. 479-4067 after 6 p.m., before 8 a.m.

HOOVER WASHER-SPINNER, 2 years old, good condition, $90, 383-0583 after 5 p.m.

30" TAPPAN RANGE, $30, 30" Nutone coppertone hood fan and light, $20; 477-2301.

NCR 160 POSTING MACHINE, series E, complete with stand. For information phone collect, 753-3342.

GYM BIKE, ALMOST NEW comes with a speedometer. 384-4645 after 6 p.m.

DOUBLE LAUNDRY TUBS, $2.00; power lawnmower, $35; radial arm saw, $175; 384-2660.

WHEELCHAIR, FOOTRESTS, leather backing and seat. Good condition. 642-5144.

COMMERCIAL SEWING MAchine, Singer, 31K15. 592-7001.

9'x12' TENT. $15. PHONE 656-5266.

HOOVER WASHER SPIN dryer, $85. 478-9451.

3.5 H.P. TORO SHREDDER, AS new. $150. 388-4784.

OLDER REFRIGERATOR, EXcellent condition $65. 478-2252.

100 MISCELLANEOUS FOR SALE

THE TRADERS
WAREHOUSE
GOOD USED
TRADE-INS

Kelvinator 2-door automatic fridge	$175
Viking apt. size fridge	$169.95
Moffat 30" deluxe range	$119.95

Warehouse Open 'til 5 p.m.
715 FINLAYSON 388-6264

LUNDS Auctioneers
BUY—SELL—APPRAISALS
AUCTIONS Tuesday 7:30 p.m. Saturday 9:30 a.m.
926 FORT 386-3308

SMALL G.E. FRIDGE SUITABLE for cottage, $20. Small chest drawers painted brown, $10. Sevenpiece chrome set, white marble top (matt finish), 6 floral turquoise chairs, $80. 2 only three-drawer chests used as bedside tables, one only six-drawer chest, white finish, $45, for the three pieces. 477-3069.

GARAGE SALE, SAT., SUN., 10 a.m. to 4 p.m., Qualcast self-drive reel mower, $65; very good condition, cartop carrier, $7; Hoover carpet sweeper, $7; Singer rug and floor polisher, $8; Tonka spreader, $5; barbecue rotisserie, $6; cordless grass shears, $10; Suzuki guitar $15; golf clubs and bag, $5. Misc. 1470 Bromley Place.

BARBER SHOP EQUIPMENT, two barber chairs, wrought iron chairs, arborite counter, stainless steel sink, 6 mirrors, 2 coat racks, 2 arborite tables, stand ash trays, cash register, clock, sterilizing cabinet, 2 barbicide jars. Call 479-6597, after 6 p.m.

INTERNATIONAL RIDING mowers and garden tractors with rotovator; mowers, trailers and grass sweepers; 1 used riding mower.
VICTORIA JEEP
HILLSIDE at ROCK BAY

NEW: CHURCHILL'S HISTORY of the English Speaking People Encyclopedia, $65 (cost $110). Also new 16 volume set of Popular Mechanics Encyclopedia plus 1973 Yearbook, never out of box, $50. Both sets: $100. Phone 652-2622.

DEMO SALE
777-779 Fort St. Oxford rooms. Lumber, plumbing, electrical fixtures, radiators, fluorescent lights, doors, $2 and up. Saturday and Sunday, 8-6. See the man on the job.

POOL TABLE
4 ft. by 8 ft. with slate bottom and teak wood trim complete with wall rack, cues, balls. Only 1 year old. Cost new, $845. Selling now, $500. 383-0332, or 658-8689.

GARAGE SALE SATURDAY, June 15. 468 Davida. Hot water tank, 2 in. and 3 in. copper piping, records, car top carrier, wood, etc. Come and see, 9-4 p.m. only. 386-9022.

REMMINGTON 12-GAUGE PUMP shotgun and case, like new condition, $75. Coleman 2 mantle lamp, $15. Old style catalytic heater, $10. One lacrosse stick, $5. Two safari cots, $5 each. 477-3069.

LARGE UTILITY TRAILER; sectional suite, salmon color, Italian Brocade; 1958 Rambler, excellent condition, 34,300 miles. 1238 Oakmount Rd., off Cook St. at the junction of Quadra.

BRITISH INDIA RUG, 6'9"x9', grey with floral in 2 corners; pair 24"x90" sheer green and gold drapes. 386-3824 after 6 p.m. Friday.

ONE KENMORE PORTABLE dishwasher, like new; one older piano, good condition, W. Danemann and Co. London. Offers. 479-5057.

$329 — ELECTRIC STOVE, USED 4 months, $200; fridge, $100; washer-dryer, $225; lawn mower, $40. All prices firm. Phone after 5 p.m. 385-0118.

PROPOLONE RUG, 9 BY 15, bound, china cabinet, small liquor cabinet, corner step table, 2 unpainted French Provincial style night tables. 382-6697.

CABIN, APPROX. 20X20 TO BE moved from property at Otter Point, Sooke, asking $2,000 or nearest offer, phone 642-3315 or 383-9007.

MOVING, MUST SELL AUTOmatic Inglis washer and Speed Queen dryer, good condition. Automatic portable Kenmore washer, new condition. 385-8228.

COMBINATION TAPPAN ELECtric range and garbage burner, electric ornamental fireplace unit, 9 x 9 cabin tent, all in good condition 479-3320.

REFRIGERATOR $75, JUNIOR bunk beds $75, clothes hamper $10, high chair $10, pair of drapes 80x70 $10. 592-7470.

JACOBEAN STYLE OAK tables, tea service, sea scape oil painting, odds and ends. 592-3712. After 6 p.m.

250 DARI-KOOL — ICE BANK bulk milk tank — complete with compressor, as is, $350. 386-2281, office hours.

TWO INDIAN RUGS, EXcellent condition, 12x15, complete with underlay, $350. 6x9, $150. Phone 477-3617.

SHOWER CABINETTE; BASINS and taps; firescreen; roll electric wire; electric baseboard heaters. 477-9788.

WHITE, 14 CU. FT. VIKING Fridge with top freezer and 30" Moffat range, in excellent condition. $125 each. 479-7757.

ROAD-KNIGHT TENT TRAILER, good condition with mattresses, $275. Patio furniture, swing, picnic table, etc. 479-5894.

TWO OVERHEAD SECTIONAL doors — wood. Approx. 10'x10'. All hardware. $75 each. 383-7488 after 6.

LIKE NEW, BUILT-IN ICE BOX for camper or trailer, $25, or swap for tent, trailer hitch for G.M. car, $10. 479-5153.

USED OFFICE EQUIPMENT, large metal storage cabinet, 2 desks, Taylor safe, chair. 384-4507.

7 FT. X 8 FT. GARAGE DOOR, includes track, cable and weights, $30. 477-8460.

LEFT - HAND MCLARY - EASY frig., rangette, utility table, good condition. $100. 383-7930.

CHROME KITCHEN TABLE with 6 chairs, $50; hand lawnmower, $5. Phone 383-4292.

WRINGER WASHER IN GOOD condition. Phone after 5 p.m. 383-5427.

COLONIAL CHESTERFIELD suite. Sunbeam electric mower. Good condition. 656-4726.

BAYCREST FREEZER, 3 months old, size 26x24x54. Cost $260. $225. 386-3867.

4 ELEGANT ITALIAN ROPE chairs, 2 ceramic candlesticks, 17 prints. 388-6780.

DISHWASHER, NEW CONDItion, deluxe Royal Inglis, portable, 1½ years old. 477-5273.

FOUR MATCHING MAHOGANY folding doors. Good repair. Retail $85 each, offers. 592-7285, 656-2782.

BISON VACUUM CLEANER, $250. 4½ months old, new, $439, reason for selling, moving. 656-1453.

TAMDOM AXLE FLAT DECK car trailer, surge brakes and ramp. 652-1823.

G.E. MEDIUM SIZE FRDGE, $45; GE large electric range, $135; Viking washer, $100. 477-3686.

EUREKA COMBINATION VACUum cleaner and floor polisher, 2 years old. Telephone 658-8448.

REDWOOD LAWN FURNITURE. Table, 4 chairs and 7½ ft. umbrella. 385-5047.

BROCADE FR. PROV. LOVE seat, $80; hostess chair, $40. 479-6964.

72 HONDA 70CC TRAIL IN NEW condition; camping trailer for 2. 642-3171.

FRIG, RANGE, AUTOMATIC washer, and fire-screen set, as new. 592-4237.

NEW SLEEPING BAG, SUNCOT, Coleman campstove, trolling rod reel. 383-6892.

GARDEN CULTIVATOR, 1 YEAR old. 658-8870.

COMMODORE CALCULATOR, mint condition, $40. 478-2468.

12X36 POOL AND ALL ACCESsories. 477-4574.

GARAGE SALE, SAT., 10-4, 2205 Lydia.

18" TORO REEL MOWER. AS new. $145. 592-3277.

100 MISCELLANEOUS FOR SALE

The Traders
AUCTION SALE
New, used and trade-in home furnishings and appliances.
Color TV — Stereos
ANTIQUES
Collector's items too.
Brass beds, accessories, bits 'n pieces, English, Spanish, French Contemporary.
WHOLESALE
More or less . . . no reserve bids here. All sales to highest bidder . . . strictly cash. Immediate removal. Where is as is.
REPOSSESSED
Home furnishing, appliances, color TV, and 3-room grouping items. Most items in like new condition!
AUCTION SALE
SAT., JUNE 22
1 P.M.
The Traders
715 FINLAYSON ST., VICTORIA, B.C.
(If sale is rained out or not. Next sale is Sat., June 29, same time, same place!)

Freezers
Admiral 18 cu. ft. $269.95
$10 down $10 monthly
Dishwashers
CAC reports them best value. Admiral deluxe portable $299.95
$10 down $11 monthly
Color TV
SS800 Mastercraft chassis, 26" Admiral console deluxe $488
$12.40 down, $18 monthly
26" Admiral remote control $598 $22 monthly, $30.95 down
U-Haul prices 36 month plan
THE TRADERS
715 Finlayson Phone 388-6264
Open nightly till 9 p.m.
Sat. till 6

CARPET TREND
Rubber back nylon carpet $4.95 sq. yard
Nylon shag (1 color only) $4.95 sq. yard
Harding's Lynwood plush Reg. $16, now $9.95 sq. yard
Skinner and Bay — Vic West
386-7501

SALE PRICES EVERY DAY
3 pc. bedroom suites $149.00 to $399.00, Queen size bedroom suite complete $448, double mattress and box spring $99.00, Queen size mattress and box spring $149.00 single beds $49.00 to $99.00, chests of drawers $32.50 to $119.00, dressers $49.50 to $139.00, bedroom chairs $19.00 to $39.00, 2 pc. chesterfield suites $229.00 to $399.00, sofa and love seat $449.00, drop arm love seat $119.00, maple frame settee $79.00, 9 pc. Duncan Phyfe dining suite $756.50. round rock maple table and 6 chairs $399.00, corner china cabinet $239.00, china cabinets $59.00 to $249.00, 5 pc. dinettes $49.00 to $99.00, portable TVs $69.00 and $95.00, nest of tables $95.00, tea wagon $189.00, cedar chest $79.00. Chargex or Master Charge.
PANDORA FURNITURE LTD.
New and Used Furniture
1050 Pandora Ave.
383-6319

KILSHAW'S AUCTIONS
Friday at 7
APPRAISALS
CASH GUARANTEE
1115 Fort 384-6441

PRICES Lock & Safe Ltd.
Call 384-6221
847 FORT STREET (AT QUADRA)
FOREIGN KEYS — ALL TYPES
FIAT, MAZDA, TOYOTA, etc.

USED SEWING MACHINES
One only Singer treadle
Many port. electrics from $29.95, electric console $39.00, Singer featherweight $89.95, Singer touch and sew $119.95, open arm Zig Zag $149.95, Elna open arm supermatic automatic Pfaff open arm. All 1 year guarantee. Easy terms. Sawyer Sewing Centre, 840 Fort, 388-6228.

WE HAVE JUST RECEIVED some good old bottles; Thorps, Farrells, Morleys; some good stone ginger beers, and old kitchen wear. We also sell brass, china, glass and curios. Burnside Antiques 100 - C - West Burnside. Phone 383-0013. Hours: Tues. to Fri. 10 a.m. to 3 p.m.; Sat. 10 a.m. to 5:30 p.m.

BAR STEREO, COMPLETE WITH marble fireplace, fold-out bar, radio and BSR turntable, red velvet lining. Must be seen to be appreciated. $550 or best offer. Admiral T.V. black and white, 26", $75; hideaway chesterfield with mattress, $300. Best offer. Must sell, leaving country. 478-1883 after 6 p.m.

PIANO; '60 STUDEBAKER; Hoover spin-dry; baby buggy; assorted chairs; chest of drawers; console TV; fire extinguishers; ironing board; wood chest; 3-speed bike. 383-7570.

BLACK POLYETHYLENE sheeting keeps weeds under control in garden paths, etc. Used by professional landscapers, and sold by Industrial Plastics Ltd., 2105 Douglas.

ABC ELECTRIC
New and rebuilt major and portable appliances, vacuums, etc. all guaranteed. We also buy used appliances. 831 Yates. 382-7221.

67 SQUARE YARDS LIGHT olive plush shag nylon broadloom, 1 year old as new, must be seen. 5094 Lakeridge Pl. 658-8720. Please phone first.

REMEMBER!
A washer by another name is not a Maytag. Get yours today at C. TAYLER Home Appliance Ltd., 707 Johnson, 383-3281.

METAL KITCHEN SINK WITH drawers $25' Metal counter with shelf $15. Bath on legs, $25. Single basement sink, $5. 598-1198.

GARAGE SALE, 132 NIAGARA St., Saturday June 15th, starts 9:30 a.m. Tools, acquariums and equipment, household items.

LOW COST LAWNMOWER SERvice, sharpen, and tuneup. $12.50 plus parts. Also used mowers. 388-9676.

2-DOOR MCCLARY FRIDGE, magnetic doors, was over $400, sale $225. Phone 385-0370 or 386-9983. Frost Free.

DEMO SALE. 2X10, 2X4, 2X3, 8X8, doors windows, furnace and tank complete, $75. Alston and Skinner St. Friday, Saturday, Sunday.

MOTHER OF BRIDE TYPE dress and matching coat, hat. Pink. Street length. Size 13-14. $35. 656-3381.

FRIGIDAIRE FRIDGE, EXcellent condition, $100. Phone 385-0370 or 386-9983.

100 MISCELLANEOUS FOR SALE

BARGAIN ANNEX
USED

Solid birch 9 drawer chest	$119.95
Light Oak Vanity and Bench	$59.95
Light Oak Night Table	$19.95
Painted Wardrobe	$69.95
Hi-back easy chair	$89.95
3-legged lamp table maple	$39.95
Dresser and Mirror	$79.95
4 Dr. Chest	$49.95
Bookcase	$19.95
Armless converto	$59.95
12x12 carpet, gold	$79.95
Desk arborite top	$39.95
Recliner	$59.95
2 pce sectional suite	$99.95
Vilas Maple Desk	$149.95
Odd dinette tables From	$19.95
Refrigerator	$39.95
Elec. range	$79.95

NEW

Restonic bedding Single quilt. 252 coils mattress and Box Spring 39"	$89.88
Mattress and Box Spring 54"	$104.88
Double quilt. 312 coils Mattress and Box spring 39"	$119.00
Mattress and box spring 54"	$139.00
Mattress and Box spring Queen	$184.00

"FREE DELIVERY"
UNDER THE EAGLES
753 VIEW ST.
Division of
Standard Furniture
382-5111

GLENWOOD MEAT PACKERS
350 Island Highway
479-2854
Commercial Beef Sides CandW .92 lb.
Commercial Hinds CandW $1.09 lb.
Commercial Beef Fronts CandW .79 lb.
Lean Ground Beef 25lb. lots .89c

ELECTRIC GOLFCART, $250. Wringer washers at $20 and $35. Wheelbarrow. Flat hand truck. Double bed and springs. Work bench. Wicker chair. Venetian blinds and miscellaneous. Phone 592-2038.

WHITE STEEL GUITAR, almost new, double neck (Supro), hard case and stand, $100 firm; 42 lb. Browning target, bow, and bear quiver, $50 firm; General Electric floor polisher, 8 months old, $15 firm, 2405 Bette Drive, Colwood Lake subdivision, 478-9345.

GARAGE SALE
Household items, baby articles etc. Over 100 items in all. Sat. and Sun. 1-5 p.m. 4017 Oberlin Place, 3 blocks from K-Mart off Blair.

I DIDN'T KNOW DAT
Panasonic Micro Wave Ovens sell for as litte as $399.95
BUTLER BROTHERS
1720 Douglas 383-6911
(Across from the Bay)

GARAGE SALE. MOVING TO apartment, selling household furnishings, garden tools, sporting equipment, several miscellaneous items. 2 p.m. - 4, Saturday, June 15th, 4590 Seawood Terrace off Ferndale Road. Phone 477-8692.

COPPERTONE MOFFATT fridge with upper freezer, automatic defrost, coppertone Moffat Gourmet electric range with upper rotisserie broiler. Like new $800, for both. 477-5989.

14' BOAT, MOTOR AND TRAILer, $125. 7½ hp garden tractor, $65. 3 hp rototiller, $35. Two propane tanks, electric lawnmower, 40 hp outboard motor, sander, lots of miscellaneous items. 382-2732.

VANITY $45. DRESSER $40. Folding cot $5. Philco black and white TV, excellent shape $25. Three-burner Coleman stove, used twice $33. 3-speed record player $7. 598-3226 after 4 p.m.

HAVE PURCHASED SEARS KENmore range and Coldspot fridge, selling older G-E fridge, $35 or offers; 20" Findlay range, excellent condition, $60 or offer. 592-4617.

HAVE PURCHASED SEARS Coldspot frostless fridge, selling Westinghouse frostless 14 cu. ft., good working order, $50 or offer. 384-7059.

10 X 12 GOLD 2-TONED BLEND semi shag, 1½ year old carpet, with underfelt $100. Reason for sellisg, replaced by wall to wall. 592-2273.

GARAGE SALE
Exercise board, moose horns, two portable TVs, '72 G.M.C. van wheel. Miscellaneous items. 1421 Richardson, 384-4691.

9 BY 10 NYLON UMBRELLA tent with collapsible poles. Indoor-outdoor carpet, green, like new, 9 by 12. Dishwasher with top cutting board, $150, was $429. Children's and women's clothes. 477-9963.

HAVE PURCHASED SEARS KENmore washer, selling 1-year-old McClary Easy spin washer, avocado green, exceleint condition, $145 or offers. 477-1177.

19" TV WITH RADIO, NEEDS REpair, Davenport, wringer washer, like new. Offers. Phone 479-4005 after 6 p.m.

REBUILT UPRIGHT HOOVER $40, '63 Dodge 440, 4-door, needs engine work, fair body and good rubber, $50. 592-4878 after 4:30.

SINGLE PORCELAIN CAST IRON sink with double drain board including taps on a 54" white enamelled steel cabinet. $65. 383-4157.

COLOUR TV, FRIDGE, STOVE, furniture, firescreen, utensils. Appliances, rifle. 478-8794.

ENCYCLOPEDIA BRITANNICA, 1973 centennial edition. Phone 385-6545 after 5:30.

TRACTOR CANOPY, $25; FLOOR polisher, $10; assorted drapes. 479-1586.

12 CU. FT. PHILCO FRIDGE cross top freezer, 652-1816, 6476 Oldfield Rd.

FOR SALE ATCO LAWNMOWER, 14" blade, 4-cycle engine, good condition, $95. 598-2244.

WESTINGHOUSE SPIN DRY washer, near new, excellent condition, $125. 383-5588.

COMBINATION HI-FI AND Record Player, suitable for cottage, $75. 384-3356.

FIBERGLASS INSULATED CANopy, $400. Hooked rug and undrfelt, 9 by 12, $15. 479-5297.

SIZE 12 WHITE SATIN WEDDING gown, irridescent jewelled beaded skirt, never worn, $100, 384-7468.

TENT, 9'X15'X7', PIONEER, heavy duty canvas. 2-room cabin tent, $125. 477-6769.

6X7 UTILITY TRAILER. FAIR shape. Asking $100. 479-2045.

GENDRON CONVERTIBLE buggy, $30. Walker, $5. 477-3425.

9 X 12 TENT, NEW CONDITION. $90. 656-2760.

55 GAL. AQUARIUM, COMplete, $150. 384-2234.

CAULK BOOTS, WORN 2 WEEKS, size 10. $60. 478-9296.

USED VACUUMS. BEST PRICES in town. 386-2947.

FOR SALE — 2 PLOTS. HATLEY Memorial Gardens, 388-7652.

LARGE GENDRON PRAM. CALL between 7-9 p.m., 478-7050.

100 MISCELLANEOUS FOR SALE

2 NEWLY UPHOLSTERED COGSwell chairs, $40 each; 1 Duncan Phyfe style dining table, $40; small oak table, 25x17, needs refinishing, $18; Admiral 21" TV, older style with hearing-aid attachment and new picture tube, $20; oak planter stand, $18; Unicorn hearing-aid perfect condition, $100; 1 dozen antique preserve jars, $30; 2 oak framed mirrors, $18 and $20 each. 385-8420.
—8

GARAGE SALE. SATURDAY June 15, 150 Homer Rd. Items include: Admiral automatic defrost fridge, chrome kitchen set, 1 power mower, 1 push mower, wringer washer, Bendix washing machine, bathtub, toilet, firescreen, rocking chair, older Singer electric sewing machine, single bed mattress, miscellaneous household articles, all very reasonable. 479-1998.

MOVING
Chesterfield suite, $50; dining table and buffet, $75; electric range, $50; fridge, $50; bed, $10; chest of drawers, $15; bedroom suite, $50; truck canopy, $50; automatic washer, $35; wringer washer, $25; TV-stereo, $50; rocker, $15; school desk, $5; work cabinet, $10; bookcase, $5; oil range, tank and stand, $25; firescreen, $5; drapes and miscellaneous items. 652-3854.

GARAGE SALE
One McCormack Formall tractor, front end loader, mower and plough. One Lincoln welder, no motor. Like new, 5-speed syncromesh transmission, one completely overhauled 3-speed Chrysler transmission, electric motor and pump and electric motors. 320 Bessborough (end of Bessborough Road) follow driveway 400' to the big house.

DEMOLITION SALE
Used red bricks, copper pipe, oil furnace and tank, double stainless steel sink, toilets, tubs, sinks, french doors. 100 amp breaker box, windows, doors, lumber, steel garage door, miscellaneous items. Apply 3340 Oak St. 8 a.m. - 6 p.m. Sat. and Sun.

AVOCADO 9X12 RUG, $75; matching runner, 16', $15; beautiful fibreglass drapes, 84x84, also 120x84, $25 and $45; matching Mediterranian spread, drapes, chair cover, $50 set; miscellaneous rugs and drapes. 388-5803, 477-9638.

FIVE-PIECE KITCHEN SUITE, 7-piece drawing room suite, 1 single bed complete with headboard, 1 washing machine, Brentwood model 5000, 1 pick-up electrohome stereo, Apollo 860. All for $850. Call 385-0105.

GLASS SHOWCASE WITH LIGHT inside. Counters with shelving, Plexiglass front. 4 Total Electric R. C. Allen Cash Register. 2 stools. 100-lb. Fairbanks-Morse platform scale. 383-1328.

ELECTRIC LOG FIRE WITH heater and front brasses, $40; extension ladder, 32' wooden, $35; firewood, 95% alder, approximately 8½ cords, $200, not delivered. 478-5827.

DELUXE 6 CYCLE PORTABLE Dishwashers — floor demonstrators to clear at $299.
BUTLER BROTHERS
1720 Douglas 383-6911
(ACROSS FROM THE BAY)

MATCHING KENMORE WASHER and dryer, 5 years old, excellent condition, $350 for pair; older Viking 10 cu. f. refrigerator, $100; other miscellaneous items. 477-8207.

GIRL'S TEN-SPEED, $75. SONY stereo cassette recorder TC-126, AC-DC, $250, excellent condition, guarantee still in effect. Includes two speakers and carrying case. Phone 388-5066.

METAL WINDOW FRAME, 5'X10. 7'x2'8" wooden door frame, and wooden window frame, 5x4. Complete with mahogany door, screen door, glass and hardware. 598-4058.

OLD DOORS FROM DUNSMUIR House. Arborite. Radiators. Bathroom tile. Car rack. Screen doors. Saturday and Sunday, 10-4, 1425 Benvenuto, Brentwood.

GOLF CLUBS, BY OWNER, matched 4, 6 and 8 irons plus 1 iron, wedge and putter. All in excellent condition at $8 each. 592-3639.

21" TORO SELF PROPELLED rotary mower, $50; 19" black and white portable TV, $20; 40 sq. yds. of wool broadloom and underfelt, $100. 479-6502.

PROPANE STOVE TOP, PROpane built-in oven, 100-lb. propane tank, with fixtures, built-in electric washer (mobile home), can be seen at 6950 Veyaness, Saanichton.

DOUBLE PEDESTAL MAHOGAny desk, like new, 48x21, $65; complete barbell set, $30; 23" black and white TV, excellent working condition, 383-8046.

CARPORT SALE SAT. AND SUN. Camping gear, Coleman stove, etc. 20' pipes and vises, other miscellaneous items. Reasonably priced. 479-4560, 4011 Zinnia Rd.

TWIN BED WITH PADDED headboard, single Sealy mattress, miscellaneous tools and building materials. 2600 Macdonald Dr., 9 a.m. to 1 p.m. Saturday.

BASEMENT SALE, 4-DRAWER chest; medicine cabinet; modern hot water radiators; desk and miscellaneous. 385-6344.

ELECTROLUX COMBO. FLOOR cleaner, polisher, waxer, rug shampooer. Like new, $125. 598-1359.

22" COTTAGE STYLE ELECTRIC stove, $50; Heath Kit, 25-watt perchannel stereo amp.-pre-amp., $50. 592-1708.

SELF PROPELLED REEL lawnmower. Used very little, $50; Patio lounge with mattress, 2 chairs, Barbeque, $30. 383-2747.

STEAM PUMPS, GAUGES, SAFEty valves, independent brake valves and many other steam items. 592-7058.

PASSAP DUOMATIC KNITTING machine, $425; Pfaff sewing machine, in cabinet, $225. Private sale. 385-0551.

COPPER FIREPLACE TOOLS and baskets, $30; new Tupperware cannister set, $10; jolly jumper, $3; car-seat, $5. 479-7505.

MOFFAT, 15 CU. FT. WHITE fridge, used 6 months, $275. Wahser and spin dryer, $90. Phone 478-2245.

GARAGE SALE
Saturday, June 15. Sunday, June 16, 10 to 5 p.m., 7990 East Saanich Rd.

GARAGE SALE SAT.
Girl's bike, 24" wheel, boy's skates, size 4; bar suitable for finishing etc. 1524 Davite. 598-2405.

PLEXIGLASS, CLEAR OR COloured, cut to size, or fabricated to your design. Camplex Plastics Ltd., 383-0744. 638 John St.

WILTON RUG 4½X8 FT. $150. Oak radio cabinet. Electric fan. 383-7782.

SWIMMING POOL 15' BY 4' with filter and all accessories. 479-4838 or 598-5211.

FREEZER. 20 CU. FT. Baycrest, thin wall, 4-5 years old. Good condition. $175. 112-743-2782.

9X12 TENT, EXCELLENT CONDItion. Double trailer mattress. $30. 478-7979.

ODD OAK CHAIRS; DRESSER; table saw; odd tables, 1045 Balmoral.

LIKE NEW WHITE ADMIRALS fridge, 15 Cubic fee, self-defrosting with top freezer. 479-5658.

UPHOLSTERED LOUNGE, IRON frame, in excellent condition. Adaptable for any room. 598-6650.

OCCASIONAL TABLES, 4 JARdiniers, travelling case, practically new, 598-3789.

STRONG UTILITY TRAILER, $110. 383-4750.

RAW, CLEAN SHEEP WOOL. 478-1053.

EVEREST JENNINGS WHEELchair, used 16 days. 479-4134.

OLDER G.E. ELECTRIC RANGE, with food warmer, $25. 383-5202.

1974 VOLVO 142GL AS NEW, must sell, 656-5190.

USED LUMBER, SUITABLE FOR forms. 382-2796.

2 LIKE-NEW HIGHCHAIRS, 388-9050.

MISCELLANEOUS ARTICLES for sale, 1161 Empress Ave.

DOUBLE BED WITH HEADboard, like new, 477-1588.

30" PROPANE RANGE, NEAR new condition, 748-8291, Duncan.

CEMENT MIXER, $60.
Phone 656-5472.

SPEED-QUEEN WASHER. $90. 477-5270 or 477-5814.

SWING SET, EXCELLENT CONdition, $22.50. 382-1572.

TYPEWRITER, OLDER MODEL, ideal for student, $40. 592-3639.

DESK FOR SALE, ARBORITE top. Phone 658-8346.

103 MISCELLANEOUS WANTED

THE SALVATION ARMY Needs your re-usable clothing, furniture and household goods. "Help us to help others." Family Thrift Stores. Victoria, Sidney and Langford. For pickup — 386-3295.

LUNDS
We BUY For Cash
APPRAISALS
For All Purposes
926 Fort St. 386-3398

WANTED AS TRADE-INS ANYthing of value ... tools, garden furniture, dishes, hardware, doors, lumber, furniture or appliances as trade-in on new home furnishings. The Traders, 715 Finlayson St. Phone 388-6264. Open nightly till 9 p.m.

WE BUY YOUR GOOD USED chesterfield, dining or bedroom suites. Also refrigerators, freezers, washers, dryers, range in good working order only. For fast action, immediate cash call Buy-Rite, 385-4744.

INSTANT CASH
For gold, silver, scrap, copper and brass. Will pick up any amounts, also, top dollar paid or loaned for antiques, watches, jewelry, coins, and valuables. Phone now for fast appraisal. 386-0677.

STUDENT'S DESK; GOLDEN brown carpet, approx. 12x14; electric fry pan; Dimplex heater; roll-top desk; wheelbarrow; bathroom vanity for cabin. 598-4776.

SQUARE DEAL BUYS
Copper, brass, radiators, batteries, lead, aluminum
383-1221 1126 Hillside 383-1601

WANTED QUALITY FURNIture, old silver, china, etc. 384-2225.

WE BUY FURNITURE, HOUSEhold goods, pictures, tools, etc. Best cash prices. 386-0462 anytime.

WANTED SHALLOW WELL pump, reasonably priced. 385-9874, after 5.

NEW MILL REQUIRES STANDing, felled or delivered timber. Best prices paid. 383-3065, 383-8120.

VILAS MAPLE OR SIMILAR quality bedroom suite, also 2 Colonial high stools evenings, 385-7474.

WANTED CROQUET SET, heavy old English type. Phone after 6 p.m., 592-9882.

WANT LIVING ROOM FURNIture (chesterfield, chairs, tables, lamps). 479-1479.

WANTED: INDIAN HEAD SPINner with treadle. 598-8510.

AUTOMATIC CAN SEALER. 477-6083.

WANTED: GO - CARTS AND GO-cart parts. Duncan 746-5335.

DEEP FREEZE, UPRIGHT OR chest. 478-9286.

FRIDGES AND FREEZERS bought. 598-7422. All-temp.

DROP-LEAF DESK WITH BOOKcase on top. 598-7393.

CORNER HANGING SHELF, MAhogany or walnut. Phone 382-7868.

WANTED — 6 TO 10 H.P. OUTboard motor. 477-3069.

109 MISCELLANEOUS TO RENT

SAWYER SEWING CENTRES
RENT TO OWN
Domestic and Industrial
840 Fort St. 388-6228

TRAILER PARK SPACE AT Shawnigan Lake, rent for summer, season, or month, week. Lot size 52'. Phone after 6 p.m. 598-7389.

115 SWAPS

'62 FORD 27' BUS, PARTIALLY camperized, motor and running gear, completely gone over. Good rubber. Will trade for good pickup truck or what have you or will sell for cash, open to offers. Phone after 10 a.m. 478-6680.

SELL OR SWAP CASPER BUS, sleeps 6, self contained. Approx. value $4500. Swap for 25'-30' cabin cruiser, older style, 745-6216 Youbou.

SELL OR SWAP '64 CHRYSLER with fully equipped 12' camper for respectable 4x4, value about $1500, 386-9510.

'69 GT TORINO 351 AUTOMATIC, $2100 or will consider station wagon or 125-250 cc trail bike as trade. 383-2218.

COZY LIVE-ABOARD HOUSEboat, ($2,500), for trailer, bus, or what have you? See Sunday at 355 West Gorge.

18' CABIN CRUISER, $4,500 value, swap for camper of same value, 382-8035.

HAVE TENT TRAILER, WANT 12 to 14-ft. aluminium boat. 388-9856.

117 ANTIQUES

1939 ROLLS ROYCE, WRAITH SAloon, 4 seats, outstanding design and appearance. Coachwork by H. J. Mulliner. Total mileage 92,000. Laid-up 7 years. Offers over 3,000 pounds sterling. Dr. Cowan, 51 Wellington Street, Oxford, England.

CREDENCA MAGNIFICENT OAK hand carved, circa 1855, $1500. Oak serving trolley drop leaf, $150. Antique writing box, $28. Five matching stained glass windows from England, $125. Large ornamental waterfall, $120. Phone 477-4055.

HOLY BIBLE OVER 100 YEARS old. Fine condition. Weighs 15 lbs. Illustrated. Apply Victoria Press, Box 698.

VICTORIAN PARLOR SETTEE and 2 chairs, mahogany, excellent condition, $550. Oak gate leg table, $125. 592-2283.

MAHOGANY WRITING TABLE, inlaid leather top, circa 1880. Excellent condition. $1500. Victoria Press, Box 693.

VICTORIAN INLAID PIECES; Loo table; sewing table; small china cabinet; loveseat; 4 carved chairs. 598-5537.

MAGGIE CAMPBELL'S
ANTIQUES
402 MOSS ST. 382-4814

54" MAHOGANY EDWARDIAN Sideboard, Satin wood inlay, $300. 598-1706.

VERY RARE ANTIQUE TRUCK, mint condition. 2274 James White Blvd., Sidney.

120 GARDEN SUPPLIES

Fertilizer

AGED HORSE MANURE, SAWdust mixed, $10 truck load (½-ton). 4537 Rocky Point Road.

Top Soil, Rocks and Fill

BEST SCREENED TOP SOIL with sand and manure. 7 yards, $45; 14 yards, $85. Guaranteed 100 per cent. 478-3322. P. Johal Trucking Ltd.

SCREENED TOPSOIL WITH MAnure and sand added. $10.00 per yard delivered, minimum 6 yards. Garden sand $4.00 per yard. Road gravel. E. Nixon Ltd. Phone 385-2333 or 385-5642.

CORBURN EXCAVATING LTD.
No. 1 rich black soil, $6 per yard orders all sizes, sack soil, cow, horse, chicken manure. $1.75 bag Can be seen if you wish, 386-8503.

WANTED: FILL, OLD CONcrete, paving, etc. Accepted free. Top soil, No. 1. Mixed with manure and sand. 7 yd., $45. 14 yd. $85. Phone 478-3322.

SHREDDED BLACK LOAM OR sandy loam, 7 yds. $45. Bag $1.75; old cow manure, 7 yds. $40. Bag $1.50. 385-7220.

BEST QUALITY TOP SOIL. ROtovated, manure added. 12, 10, 6 and 4 yard loads. Peninsula Bulldozing, 479-1884.

PEAT SOIL, 12-YARD LOAD, $5.50 per yard. 479-5648, 656-1211.

Plowing, Rotovating and Cultivating

DON'S TRACTOR SERVICE
Rotovate, plow, grass cutting, loading and hauling. 477-3913.

CENTRAL SAANICH TRACTOR Service Ltd., hay cut, raked, and baled, 652-3306.

Seeds, Bulbs, Plants Trees, Shrubs

LAST CALL! DAHLIAS 18C each. Garden single mauve Mums, 40c doz. Iris, Foxglove, Daisy. 385-5030.

GERANIUMS
$7.95 dozen. Rhodo's, heathers, bedding plants, Willowdale Farm 6447 West Saanich, 652-2863.

120 GARDEN SUPPLIES

Seeds, Bulbs, Plants Trees, Shrubs

FLOWERING PELARGONIUMS, Ivy Geraniums, 50c up; Geraniums 3 for $1. Phone 592-6309.

125 PETS AND SUPPLIES

ROYAL OAK HOBBIES, ROYAL Oak Shopping Centre, 479-7814. Tropical fish special. Glowlights 22c, neons 15c, zebras 15c, platies 39c, angels 25c, head and tail lights 25c, Jack Dempseys 39c plus lots more.

GERMAN SHEPHERD PUPS, 7 weeks, bred for good disposition and utility, from superb blood lines. Registered litter. Parkwood, Alberni Highway, Church Road, corner, 248-3788.

I WANT YOUR LOVING HOME. We're adorable, we're registered champion stock Cairn Terriers, had our first shots and are looking for kind owners. Call our Mom at 598-6069.

REG ENGLISH SETTERS, 2 orange Belton males, 3 months, by champion Guys and Dolls Onassis ex-champion bitch, Raybar reeding. Top show and field prospects. 743-2563.

MAYDON POODLE VILLA
4 miles south of Duncan, registered puppies, $100 and up. Terms. $25 monthly. Stud services. Grooming. 743-2493.

NEED A FRIEND? WE HAVE two adorable miniature long-haired Dacshunds, registered shots, beautiful disposition, sire and dam champion. 385-6592.

WEST HIGHLAND WHITE, male, 16 months, from champion English dog, show material. Excellent for stud or prestigious pet. 477-3394.

SIAMESE STUD SERVICE. REGistered Chocolate female, very affectionate. Sell at pet stock price to loving home. 386-2776.

WANTED — A MALE OR FEmale dog, year old or older, preferably free. Anytime after 5, 478-6427.

ENGLISH SETTER PUPPY, FEmale, purebred, registered, show potential. Champion parents. 477-8081.

FREE TO ADULT HOME. Spayed terrier cross female dog. Needs more attention than working mother can give. 478-7472 after 5.

REGISTERED ENGLISH springer Spaniel pups. Liver and white. Champion sired. 390-4893, Nanaimo.

PUPS FOR SALE, SAMOYED FAther cross with border collie mother, 7 weeks old, $10 each. 477-5775.

PUPPIES, GOLDEN COCKER spaniel cross, females $7, males $10. 478-7438.

2 SAMOYED PUPPIES, purebred, no papers. $35 each. 478-1056.

ONE 3-MONTH-OLD, MALE puppy, part spaniel, to good home, 478-1152.

FREE TO GOOD HOMES, ½ SIAmese kittens, sex unknown, 384-6993.

PUREBRED SIAMESE FEMALE cat, 1½ years, good-natured. Call, after 5, 386-1506.

FREE TO GOOD HOME, CROSS Samoyed-Shepherd male, good with children, 1 year old. 598-6934.

BEAUTIFUL PUREBRED UNREgistered, small, miniature poodle puppies. 383-1848.

FREE — 4 CUTE KITTENS, 6 weeks old and in good health. 652-2196, after 5 p.m.

WANTED: GOOD HOME FOR two ginger coloured female kittens. Phone evenings, 642-3195.

IRISH SETTER-LAB CROSS. Black 8-week-old pups, $20 each. 4537 Rocky Point Road.

FREE TO GOOD HOME, FEmale kittens. Call after 5 p.m. 382-0552.

PUREBRED FEMALE SAMOYED puppy. No papers. 7-weeks-old. $30. 478-4734.

POMERANIAN PUP, 9 MONTHS, male. Purered $75. 746-6579 Duncan.

MUST SELL 4-MONTH-OLD purebred male German Shepherd, 388-6018.

MALE GREAT DANE (BRINdle), very affectionate. Loves children. Reasonable. 642-3935.

ENGLISH BRED SILVER TOY poodle male, 11 weeks, $125 or offers. Phone 386-0800.

COUNTRY HOME, WANTED FOR female samoyed 1 year old. 598-1881.

MALE APRICOT TOY POODLE pups. 478-3653.

ADORABLE BLUS AND SEAL siamese kittens, 479-4327.

ONE SIAMESE CAT FOR SALE. 478-9310.

3 KITTENS
478-1190.

KITTENS NEED GOOD HOME. 384-0803.

HALF ENGLISH SHEEP DOG puppies, 478-6981.

SMALL BREED PUPPIES, 8 weeks, $10 each. 383-5882.

FREE KITTEN, MALE, GINGER, 12 weeks. Phone 385-7530.

AQUARIUMS 10, 20 AND 40 GALlons, excellent condition, 479-7970.

FREE TO GOOD HOMES — KITtens. 383-7325.

PLAYFUL MALE KITTEN needs good home. 478-6266.

CHIHUAHUA
478-2714 or 478-2395

BUNNIES AND CAGES AT TILLIcum Swap and Shop Sunday.

FREE KITTENS
Phone 383-4661.

MINATURE DACHSHUND PUPS for sale, phone 478-2639.

KITTENS 8 WEEKS OLD, NEED good homes. 479-1564.

2-YEAR-OLD, UNREGISTERED, male Basset Hound. 385-7866.

CHARMING PEKINGESE PUPS, registered. Phone 479-3544.

FREE KITTENS.
479-6758.

PART BORDER COLLIE PUPS, $5. 478-5692.

SAMOYED CROSS GERMAN Shepherd, puppies, $10, 652-2302.

127 CHICKS, POULTRY, HATCHING EGGS SUPPLIES

LEGHORN PULLETS READY TO lay, gosslings, laying and meat chicks. 478-7617.

FREE BANTAM AND LEGhorn roosters, to good country home, 656-5218.

PAYMASTER PULLETS, $2 each. 479-6758.

128 LIVESTOCK SUPPLIES AND EVENTS

RIDING CLOTHES
Jackets—jodhpurs—breeches
Shirts—pants—boots
Low prices with quality
English and Western
Shanks' Saddlery
Everything for horse
and rider
2801 Douglas at Market

EMORE WESTERN SADDLE $200. Registered Angus Heifers 16-18 Months. 479-3148.

SHETLAND MARE AND 3-month-old Welsh Mt. Shetland foal. 478-3625.

FOR SALE: 1 TON OF HAY, 1 ton of straw, take both for $30. 656-3827.

THREE-MONTH-OLD LAMB 478-1152.

FOR SALE JERSEY HEIFER with month old calf, $375. 652-1672.

REGISTERED THOROUGHBRED mare, $225. 479-4017.

LOCAL BAILED HAY FOR SALE. 652-3306.

4 HEREFORD COWS, 2 BULL calves. 386-8503.

18" STEUBEN SADDLE, EXcellent condition, $300. 592-4640.

WEANER PIGS.
PHONE 479-8472.

HAY - CUT-RAKE-BALE-HAUL away. Duncan area. 112-743-5348.

NEW HAY FOR SALE, APPROXImately 50 pound bails, $2. 652-1656.

SHETLAND PONY, $100; RABbits, $1 and $2. 683 Hoy Lake Rd.

3-MONTH-OLD AYRESHIRE Bull Calf. 652-2394.

GOOD EWES, RAMS, LAMBS 478-6682, 478-4994.

128 LIVESTOCK SUPPLIES AND EVENTS

REGISTERED 2-YEAR ¾ ARAB Pinto pony Mare 5 years, green gelding. First Chilliwack International. Fourth all Arab. Started under saddle. $400. Registered Yearling ½ Arab. pony colt, $175. broke to ride and drive. Will foal July to Arab. $200. 112-539-2971.

VANCOUVER ISLAND ALL ARAbian Horse Show. Aug. 10-11 at Duncan. Open to Purebred, Anglo and Half-Arabians. For information and prize lists, phone Mary Kierans at 656-3697 or Dianne Bissenden at 479-5016.

17 IN. BARNSBY SUEDE KNEE rolls and pad, new snaffle bridle and curb bit. $400 complete. 15 in. Simcoe saddle. $100 firm. 388-7923 after 5 p.m.

LEAVING TOWN, MUST SELL 2-year-old Shetland stud. Excellent harness prospect. No reasonable offer refused. 477-4303.

HORSES BOARDED, BOX stalls, pasture, riding ring and complete care. $75 a month. Metchosin area. 478-4106.

FOR SALE: PUREBRED REGIStered Saanen and Togg milkers, yearlings and bucks. Excellent breeding lines. 112-743-5248.

LOOKING FOR A NICE APALOOsa? Then you must see ours, we have 3 to choose from, price range $350 to $475, phone 478-5277.

PUREBRED ARAB MARE WITH or without tack. Also western saddle suitable for youth or small adult. Duncan 746-7808.

GOLDEN PALAMINO MARE, asking $350. Strawberry Roan Welsh gelding. Asking $250. 479-7450.

HOLSTEIN COW, FRESHENING approx. 2-3 weeks, second calf, 382-5624, 384-1585.

GOOD 9-YEAR-OLD BUCKSKIN brood mare, with colt quarter horse. Offers. 656-5735.

1½-YEAR-OLD HEREFORD steer. 2½-year-old Angus jersey, heifer milking. 652-1927.

SEVERAL HORSE BUGGYS FOR sale, $125 and up. Phone between 5 and 6, 112-746-4090.

CATTLE BOX TO FIT ¾ TON pick-up. Asking price $250. 642-3322 evenings.

LIKE NEW PANDUR SADDLE complete. Snaffle bridle, sheet, ladys small britches. 479-7610.

HAY FOR SALE STANDING, APproximate 5 acres, Gordon Head, 652-2322.

4-YEAR-OLD CHESTNUT WELSH Shetland mare, 11 hands high. With tack. 478-7198.

THREE-YEAR, 14.3 HANDS, part quarter horse mare, green, $400, western saddle $125. 656-5266.

GOOD NATURED QUARTER horse gelding, 14.2 hands, needs experienced rider. 479-7442.

SIX BLACK HUNT HATS, 6⅞ and 7, 3 with harness, excellent condition. 479-7653.

"ANYTHING GOES" JUNIOR jumper-hunter, has placed consistently. Second year green. 658-5749.

FREE — APPROXIMATELY 2 acres of standing hay, 713 Claremont, 658-8919 or 384-7405.

PINTO MARE WITH FILLY. Very gentle. $400, including tack. 642-3468.

ANGUS COW AND CALF. STEEL pipe stock rack to fit ½ ton truck. 479-5297.

YEARLING BLACK RAM AND ewe. Also topline racing pigeons. 478-2689.

130 HEAVY EQUIPMENT AND MACHINERY

Island Equipment Ltd.
Box 718, Nanaimo, B.C.
754-7735
Used
Crawler
2—350 John Deere's
2—450 John Deere's
Rubber Hoes
1 Case 430
1 400 John Deere
Alastair Livingston
Victoria, B.C. 478-8837

NEW INTERNATIONAL
440 BAILER in stock, $3,600; Fergusson gas tractor with 3-point hitch.
VICTORIA JEEP
HILLSIDE at ROCK BAY

NE WINTERNATIONAL
440 BAILER in stock
$3600, Fergusson gas tractor with 3-point hitch
VICTORIA JEEP
HILLSIDE at ROCK BAY

FOR SALE—2 1969 KOMATSU D85A Crawler Tractors located on Vancouver Island. For further information and details write to Box 458, Nanaimo, B.C.

WANTED GRAVEL TRUCK, also 12 to 14 yard box complete with hoist. For sale, large band saw. Jordan River. 293-2067.

2100-GALLON WATER TANK with fittings. Ready to mount on truck. $750. Trucktown on Bay. 386-1711 D.L. No. 7271.

FORD FARM AND INDUSTRIAL equipment, Rollins Machinery Ltd., 610 Alpha, 384-0541.

CAB 955H LOADER, COMPLETEly equipped, 479-1750.

LARGE WHEEL LOADER, TAKE old farm loader in trade, 479-1844.

135 FARM IMPLEMENTS

INTERNATIONAL B275 DIESEL, two botton plow, harrows and blades all four items only $1,750. Irrigation pipes risers, and heads, $250. 3 point spray pump tank and nozzle and gun, $300. Phone 652-1579 after 6 p.m.

MASSEY-FERGUSON FARM, lawn and garden tractors. Light construction machinery. Your local dealer.
M and H Tractor and Equip. Ltd.
6429 Pat Bay Hwy. 652-1752

FORD BAILER, MOWER, AND hay bob, also some laying hens, $3 each, after 4, 246-3923.

WANTED; ROTARY TYPE mower for tractor with 3-point hitch. 642-5991.

NEW HOLLAND 404 HAY CONDItioner. 652-3306.

NEW MASSEY BAILER FOR sale, used very little, call 652-2759.

150 CARS FOR SALE

'66 VOLKSWAGEN VAN, CAMperized, reconditioned engine, needs work, $300. Phone 382-6491, weekdays after 4 p.m.

'68 VOLKSWAGEN DELUXE, new radial tires, low mileage, well kept. $1,350. Phone after 6 p.m. 652-3709.

1972 DATSUN 510 STATIONwagon, excellent condition, 27,000 miles, $2500. 382-6343 after 5 weekdays, anytime on the weekend.

'67 SS CHEVELLE 396. POWER steering, power brakes, new paint, new glass, vinyl roof, mags, G-60 tires. Good condition. 642-3160.

RAMBLER CLASSIC, 1966 4-door, V-8 automatic, beautiful condition throughout, $600 or closest offer. 386-8544.

1962 ENVOY SPECIAL, IN A-1 condition, with 4-speed transmission, $450 or best offer. 478-6103.

'73 FORD GRAN TORINO. 15,000 miles. Immaculate. Telephone equipped. Best offer. 477-6430.

MORRIS 1100 SEDAN, ECONOMIcal transportation. $450. 1765 Howroyd Ave. 477-4562.

1967 FORD LTD, AUTOMATIC, 390 engine. Very good condition. 658-5427.

69 DATSUN 510 4-DOOR, MICHElin tires, tachometer, radio, low mileage, 2nd car. $1800. 477-1673.

'62 VOLKSWAGEN DELUXE, radio, etc., excellent condition. $695. 382-9636 or 658-8522.

65 CHEV., TESTED NOVEMBER, 6-cyl., standard, radio, runs well, $425 or offers. 479-8146.

1971 PLYMOUTH BARRACUDA, 225 slant 6, automatic, 39,000 miles. $2,395 or best offer. 383-3869.

'62 FORD FALCON, RUNNING order, needs engine work. $40. 382-9420.

1968 VOLKSWAGEN, MINT CONdition, 45,000 miles. Offers. 658-8639.

1963 OLDS HOLIDAY HARDTOP, good running order. Best offer. 385-9669.

1959 PONTIAC, 2 PLUS 2, MINT, $2,500. Phone 478-4827 or 385-4597 after 6 p.m.

68 FIREBIRD CONVERTIBLE, rebuilt motor, new paint, new top, new brakes. Offers. 384-7473.

1971 VW SUPER BEETLE, EXcellent shape, 39,000 miles, $2,150. 598-3714.

150 CARS FOR SALE

DRIVE WITH A SMILE TO

ENSIGN CHRYSLER PLYMOUTH

DOWNTOWN YATES AT COOK

YOU'LL MAKE BIG SAVINGS ON ALL USED CARS

ALL WITH 2-YEAR G.W. WARRANTY

USED CARS

74 CHEVY II Nova sdn.
74 VALIANT SCAMP htp.
73 CHEVELLE Malibu sdn.
73 CHEVROLET Impala htp.
73 CHRYSLER Town and Country S.W.
73 FORD Torino S.W.
73 PLYMOUTH Fury II sdn.
72 PLYMOUTH Fury II sdn.
72 FORD PINTO RUNABOUT
72 VOLKSWAGEN Beetle
71 VALIANT sdn.
71 PONTIAC FIRENZA
71 MERCURY CAPRI
71 TOYOTA Corolla
69 CHRYSLER Newport htp.
69 CHRYSLER 300 htp.
68 DODGE Polara sdn.
66 MERCURY Montcalm s.w.
65 METEOR Montcalm htp.

ENSIGN
Chrysler Plymouth Ltd.
Dealer Lic. D7349
DOWNTOWN
YATES at COOK
386-2411
Open Weekdays Till 9:00

AMC

2 VW CAMPERS Like New!

73 WESTFALIA, one owner, immaculate. $5995

73 SAFARI, like new Beautiful! $7695

REG MIDGLEY MOTORS LTD.
736 CLOVERDALE 385-8756
Dealer Lic. D5383

SMALL LUXURY CAR 1972 Toyota Crown, 6 cylinder automatic, power steering, power brakes and radio, new tires, best offer over $3200, phone after 5 p.m. 478-1537.

64 VW VAN, PARTIALLY CAMperized, sleeps 4, ready to go, mechanically sound, new paint. 385-4888 10-12 and 5-7.

1968 METEOR, 533 390 ENGINE, all power, mint condition. A real sport. 477-6761.

1966 VOLKSWAGEN, 1600 FASTback, excellent condition. $1,200. 383-3879.

1966 METEOR SEDAN, $100 AS is, fair running order, 383-3860 12 -4 p.m.

'63 PONTIAC 4-DOOR, 6 AUTOmatic, radio, tested, good running order, asking $350. 385-6669.

1969 V. W. FASTBACK, AUTOmatic, asking $1450, phone after 6 p.m. 382-0550.

'73 VOLVO 142 G. L. EXcellent condition, fuel injection, Overdrive. $4,800. 656-5765.

RARE '68 CORVETTE CONVERTible. No triflers. 385-8874 after 6.

150 CARS FOR SALE

PRICES CUT

All cars to be sold at Wholesale prices.

73 MAZDA RX3 S-W. Brand new, full factory warranty. ONLY $3450

73 VEGA H.B. Vinyl roof, 4-spd. 1 lady owner, 5000 miles. Only $2725

72 DATSON 240Z1 Victoria owner, 30,000 miles. Only $3750

72 TOYOTA Corolla 2-dr. 24,000 miles, only $1550

72 LE MANS 2-dr. ht., radio, P.S. Only $2288

1972 CHEVY NOVA, 3-speed standard shift. Showroom condition $2195

1971 PINTO 4-speed, 31,000 miles radio. $1550

1971 TOYOTA COROLLA S.W. auto. 1600 cc, radio, beautiful shape at $1849

1970 PONTIAC 4-door, 2-tone V-8, auto., p.s., at $1595

1969 DATSUN 510, 4-door, 46,000 miles, new paint $1295

1965 CHEV 1-ton flat deck, dual wheels, 70 miles on rebuilt motor, new paint. A steal at $1595

1963 ECONLINE van, excellent condition, low, low priced at $750
D-5026

Many more units to choose from at equally low prices.

All vehicles guaranteed to pass B.C. test.

No dealers please

A short hop to save a big $ 3 miles past Colwood Corner.

B. MADSEN MOTORS LTD.
478-5011
2691 Sooke Rd.

S&H TOYOTA

1974 TOYOTAS ON DISPLAY NOW

1973 PINTO 3-door runabout. De luxe model with only 3,000 miles. $3395
1973 COROLLA 2 dr. $2195
1973 ASTRE hatchback, automatic, 5,000 miles $3195
1973 CORONA 2 door hardtop, 11,000 miles $3195
72 HILUX truck, 1 owner $2595
71 COROLLA S.W., radials, really nice $1895
68 VW, recon. motor, A-1 condition $1595
65 CHEV IMPALA 2 door hardtop, new motor and trans. $795
64 CONSUL, solid transportation, government tested. $595

BANK FINANCING AVAILABLE

Reputation, Reliability and Service

SAUNDERS & HITCHMAN
Sales & Service Ltd.
2040 CADBORO BAY ROAD AT FORT AND FOUL BAY
DEALER LICENCE D5021
592-2471

MUST SELL 1969 CHEVROLET Impala, 4-door automatic, power steering and brakes, $1450 or best offer. 598-7869.

MUST SELL BY SATURDAY '66 Merc Parklane 2 door hardtop, loaded. Just overhauled. $875. Best offer. 598-7628 ask for Barry.

1969 AMX
390, 4-speed, hookers, PB, TS, posi, original condition. 592-4443 between 4:30 and 7 p.m.

71 SUPER BEETLE, GAS HEATer, radio, new paint, excellent condition, 598-6363 after 5.

1965 TRIUMPH SPITFIRE, NEW clutch and valve job. Phone 385-5987.

'60 STUDEBAKER STATION wagon, good condition. $275. 383-7570.

1965 PONTIAC LAURENTIAN V-8, 4 door sedan, first class, $750, 1855 Emery Place.

1964 PONTIAC PARISIENNE, 2 door hardtop, V-8, power steering, and tape deck, 383-9956 evenings.

'63 VOLKSWAGEN, GOOD CONDItion, rebuilt motor gas heater, $550 or best offer. 478-4907.

1966 PONTIAC PARISIENNE, 69,000 miles, good condition 479-3854.

66 VAUXHALL VIVA, GOOD CONdition. $375 or offers. 652-3705.

'69 GT TORINO 351 AUTOMATIC, $2100 or offers. 383-2218.

150 CARS FOR SALE

DEPAPE

Get in on a "BUY"

THESE SMALL CARS MUST BE SOLD
MAKE YOUR OFFER

72 VOLKSWAGEN
Radio, gas heater

72 DATSUN
Automatic, wagon

69 AUSTIN MINI
Weber carbs

69 DATSUN
4-door, radio

68 TOYOTA
Very clean

66 VOLKSWAGEN
Economy Special

SPORTS CARS

73 TRIUMPH Spitfire Roadster
6000 miles, overdrive, radio, beautiful

72 MGB
Radio, tonneau cover, radial tires

72 TRIUMPH GT 6 MK III
Radio, radial tires, really sharp.

LUXURY

72 LINCOLN
MK IV
Full factory options, air, stereo, cruise control, local one owner with only 34,000 miles, absolutely immaculate.

73 VOLVO
Grand Lux
Fuel injected, radial tires, leather upholstery, stereo, a real beauty with only 12,000 miles. Hurry for this one.

72 MUSTANG
Mach I
351 Cleveland with special manifold, heads and carb, one owner, ready to go. Automatic, power steering, power brakes.

ONE TURKEY

1962 RAMBLER
4-door, 6-cyl. standard. Runs great. $195.

DePape Motors Ltd.
384-8035
ALL CARS inside for your shopping comfort.
DRIVE INSIDE PARKING & SHOWROOM
760 JOHNSON STREET
Rear of Shell Station
Dealer Licence No. D6302

Speedway
VOLKSWAGEN
PORSCHE • AUDI

EARLY SUMMER
DEMO SALE
1974 MODELS

Staff driven with factory warranty on all of them.

AUDI 100
2-door front wheel drive, radio, automatic, with power steering and sunroof. Top of the Line model. Luxury with economy big saving.

AUDI Fox
2-door, automatic, radio, letherette interior, very compact size front wheel drive model, great gas mileage and great comfort.

4 SUPER BEETLES
AND
4 Regular BEETLES
ALL WITH RADIOS
FROM $2695

SAVE - SAVE - SAVE
ON THESE LOW MILEAGE CARS

Speedway Motors Ltd
911 Yates at Vancouver
Dealer Licence D-6055
385-2415

72 BUICK RIVIERA, REAL beauty, full power, stereo, air conditioning, cruisamatic, the works. Moving to California, must sell. All offers considered. 385-4888 10-12 and 5-7.

TWO CORVAIRS FOR SALE, 1963 in good mechanical condition, 1964 nice interior and body, needs mechanical work, sell both or either for best offer, after 5, 598-5875.

1968 GRAND PRIX. GOOD CONdition, new rubber, brakes, must sell. $1800 or nearest offer. Can be seen 1240 Princess Ave., 383-2280 after 5 p.m.

'68 BARRACUDA SPORTS COUPE, automatic, good condition. $1550, or best offer. 388-4913.

150 CARS FOR SALE

peter pollen ford

7-DAY MONEY-BACK GUARANTEE

74 OLDS CUTLASS 2-door hardtop, fully equipped. Only 200 miles. Balance of factory warrantee. $4595

72 IMPALA hardtop $3395

71 METEOR sedan $2395

69 PLYMOUTH S.W., automatic $1895

69 CHEVELLE convertible $2195

66 PONTIAC wagon $1195

73 KARMANN GHIA, low mileage $3295

72 MAZDA sedan $2395

72 TOYOTA CELICA $3395

69 PLYMOUTH Satellite Sports $2395

74 DATSUN 610 sports coupe, hardtop, de luxe $3995

74 PINTO 2-door $3095

73 MUSTANG GRANDE, fully equipped $4195

73 VALIANT sedan, automatic, power steering, radio $3395

71 OLDS 88 Htp. $3495

70 MAVERICK $1495

70 METEOR S-33 Ht. $2595

69 PLYMOUTH Convt. $1895

73 DUSTER, automatic, power steering, radio $3395

73 PLYMOUTH FURY III hardtop, fully equipped $3995

72 PONTIAC CATALINA 2-door hardtop, luxury equipped $3495

PETER POLLEN
FORD
SALES LTD.
1060 Yates 384-1144
Dealer Lic. D-6830

ALL CARS CLEARLY PRICED
RELIABLE SINCE 1893

1973 AUDI FOX. Radio, whitewall. Low mileage $4395

1973 DODGE SWINGER. 2-dr. Ht., slant 6-cyl. power steering, radio, automatic $3450

1973 DODGE DART. 4-door sedan, automatic, radio, power steering. 6-cylinder $3495

1972 VOLKSWAGEN deluxe. Low mileage $2250

1971 FIAT 850 Sport. Roadster, radio, radial tires. $1650

1972 TOYOTA COROLLA. 2-door, very clean $2250

1972 PEUGEOT 304. Radio, 4-speed, overhead cam, 4-cylinder $2850

1968 VOLVO 142. One previous owner, low mileage $2625

PLIMLEY
BRITISH CAR CENTRE
1010 Yates 382-9121
Dealer Licence D-5852

1973 GREMLIN X, 15,000 MILES; 1965 Jeep wagon automatic, power steering, power brakes, $950. 386-6511.
VICTORIA JEEP
HILLSIDE at ROCK BAY

1966 VOLKSWAGON FASTBACK, original 53,000 miles. 4-speed, radio, just removed seat covers; just tested. Good condition. $1100. 388-5683 after 5 p.m.

1966 COMET, 2-DOOR HARDTOP, 6 cylinder automatic, power steering, radio. Low mileage. Top condition. $975 or best offer. 478-7933.

1970 MAZDA STATION WAGON, very good condition, $1150, 478-6891.

1969 VOLKSWAGEN, GOOD CONdition, 47,000 miles, $1500 or best offer. 386-0877.

150 CARS FOR SALE

METRO TOYOTA

NEW TOYOTAS
1200 - SEDAN
1600 - SEDAN
CORONA
MK II SEDAN
HILUX P.U.
CELICA

"ESSO CAR" CLINIC
DIAGNOSTIC REPORT AVAILABLE ON ALL UNITS

1940 FORD COUPE
Immaculate!!!

Performance
74 Mustang II
73 Mustang Grande, Factory air, 2100 miles
72 Ranchero
72 Mustang F.B.
72 Triumph GT 6
70 Duster 340
68 Mustang Htp.
68 Mustang Fastback
66 Falcon 4-spd.
66 Valiant H.T.
66 Toronado

Luxury Units
73 Merc. Brougham Htp, Anniversary special
72 Grand Torino
71 Monte Carlo, fully equipped
70 Crown wagon, AT
70 Skylark Wgn.
69 Pontiac Par. Wag.
68 Skylark Htp.
68 Cadillac Fleetwd. Brougham. All options
67 Cutlass Hardtop. Factory air.

Convertibles
72 Malibu SS (2 to choose from)
68 Super Bee 383, 4-spd. Convert.
67 Fairlane 390

TRUCKS
73 Toyota 4x4, 2 to choose from.
72 Fargo Vans, V-8, A.T. 2 to choose from.

Imports
73 Celica, mags
72 Corona Htp.
72 Mazda P.U.
72 Datsun Htp.
72 Pinto Auto.
72 Corolla Auto.
MANY, MANY MORE
Smile, you're going to save money.

OVER 200 Units To Choose From CHECKED BY
ESSO IMPERIAL CAR CLINIC

REMEMBER AT METRO ALL REASONABLE OFFERS WILL BE ACCEPTED.
100% FINANCING AVAILABLE.
OPEN 9 AM-10 PM
Metro Toyota Ltd.
624 Finlayson
Dealer Licence D6455
386-3516
386-3517

METRO TOYOTA

150 CARS FOR SALE

McCALLUM
DATSUN
VOLVO
McCALLUM
1101 Yates at Cook
382-6122

1973 AUDI L.S. 100

1973 VOLVO Grand Luxe 4-speed, overdrive and other options.

1972 VOLVO 164E, air and all luxury options

1972 DATSUN 510, 2-dr., radio, automatic.

1971 TOYOTA Sprinter

1971 VW Super Bug

1969 IMPALA 2-door hardtop, fully loaded.

1968 OLDS. VISTA CRUISER, 8 passenger wagon.

1973 MAVERICK Grabber, loaded

McCALLUM
MOTORS LTD.
1836 Island Highway
Colwood Corners
478-1741

1972 CAPRI 2-door, automatic.

1970 VW 9-passenger bus

1972 PINTO Runabout

1971 VW 411, 4-spd., radio and fuel injection.

ALL CARS HAVE SERVICE POLICY IN EFFECT

BANK RATE FINANCING

NO DOWN PAYMENT

McCallum Motors Ltd.

Dealer Licence D6822

SAVE SAVE

66 AUSTIN A.T.	$750
68 MERCURY conv't	$1322
65 CHEV.	$347
66 PLYMOUTH s-w	$719
65 TOYOTA	$229
66 PONTIAC	$349
63 FALCON	$279
68 ENVOY	$479
63 PONTIAC A.T.	$179
69 OLDS '88'	$1286

PALM MOTORS
2 Locations
2936 DOUGLAS AT BURNSIDE
180 ISLAND HWY. DUNCAN, B.C.
Dealer No. 8084

1968 CAMERO 327 4-SPEED, tach., gages, racing stripes, spoiler, custom wheels. Phone 386-1795.

1968 VOLVO 144S SEDAN, GOOD condition, average mileage, now have company car, first offer over $1900 takes, phone 477-1128.

1971 CHARGER, ECONOMICAL V-8, automatic, power steering, radio, excellent condition, must be seen. 592-4905.

'73 PLYMOUTH SEBRING PLUS, 318, full power, 6,000 miles. Vinyl roof, deluxe interior, immaculate. Call 385-8211 mornings.

73 PONTIAC FIREBIRD 2-DR. coupe, 350 2-barrel, Auto., P.S., P.B. New Indy mags and tires, vinyl top. $4,295. 383-0734 between 5-7 p.m.

68 LINCOLN CONTINENTAL, 4-door sedan, excellent shape, maintenance record. Reasonable. 477-9481.

1972 MAZDA ROTARY ENGINE, very low mileage, like new, offers around $2,300. Finance available. Phone 592-7895.

1973 GRAND TORINO, AUTOMATic, power steering, power brakes, bucket seats, vinyl roof, 13,000 miles, $3800. 385-4832.

'65 DODGE POLARA 2-DOOR hardtop, automatic, power steering, V-8, very good shape, tested. Asking $650. 385-6669.

'70 LEMANS 2-DOOR HARDTOP, PS., PB., wide ovals, mags, 350 cubic inch, must sell this weekend. Call Saturday 598-3155.

CUTLASS SUPREME CONVERTible 1969, 350 cubic inch, power steering, radio, good mileage. Offers around $2000. 477-3045.

1965 OLDS F85 AUTOMATIC, power steering, power brakes. Very good condition. 388-5683 after 5 p.m.

BY OWNER, 1973 CHEV IMPALA 4-door hardtop, only 21,000 miles. Excellent condition. Asking $3900. 598-4891.

1970 CHRYSLER NEWPORT hardtop. Power steering and brakes, 68,600 miles, good clean condition. $1750 or offer. 382-4823.

72 CORVETTE PANEL TOP, power windows, air conditioning, 350 automatic, mags, radials, stereo, very clean. 388-5561. 9-9.

1967 MERCURY PARKLANE, black, stereo, excellent condition, 1 owner, 428 engine. 652-1021.

TRANSPORTATION SPECIAL
1962 Rambler, new tires, first $100 takes. 478-7933.

1973 DODGE CHALLENGER, PS., PB., console, 7,000 miles. $3700. 746-4330 Duncan.

64 VOLKSWAGEN. TESTED, REbuilt motor. Must sell. offers. 658-5990.

64 COMET STATION WAGON, $285. 598-2324.

1962 MONZA COUPE, TESTED Feb. 74. $400. 658-5719.

1969 DATSUN 2-DOOR, GOOD condition, radio, $1200. 382-4332.

150 CARS FOR SALE

GARDEN CITY AUTO SALES

Performance "Cars" -Galore-

66 CORVETTE Roadster 327-4-speed blue with black interior.

74 GREMLIN X-V-8
73 Z-28 4-spd.
72 Z-28 4-spd.
73 Mach I, 4-spd.
71 GTO convertible 400
70 DUSTER 340, 4-spd.
70 SUPER BEE 383, 4-sp.
70 CYCLONE 429
68 CAMARO GS 396
68 CHEVELLE GS 396
67 Firebird 400,4-speed.
67 FIREBIRD 400, 4-speed.

LUXURY CARS

72 ELDORADO, loaded
70 RIVIERA, air
69 BUICK Ht., air
69 CADILLAC de Ville, air
65 T-BIRD equipped

TRUCKS VANS

72 DODGE van, mags
72 FORD Econoline
71 FORD window van
68 VOLKS Bus
69 FORD leisure with TV
71 DATSUN and camper
71 CHEV and camper

Also a fine selection of
- FAMILY CARS
- IMPORTS
- VANS and PICKUPS

NO CASH NEEDED
IMMEDIATE DELIVERY
TRADES WELCOME

ALL CARS CHECKED BY LICENSED MECHANICS

382-9111

GARDEN CITY AUTO SALES
2978 DOUGLAS
SOUTH OF MAYFAIR SHOPPING CENTRE
Dealer Licence No. D5605

THREE POINT MOTORS

'74 SUPER BEETLE Only 1600 miles! $3195

'73 MAZDA RX3 Excellent condition $3795

'71 CORTINA GT $2195

'71 MAZDA 1200 $1995

'71 TOYOTA COROLLA $1995

'70 TOYOTA CROWN station wagon automatic $2595

'69 CONTINENTAL Fully equipped, in excellent condition $4995

'68 CHEV BISCAYNE Automatic 4-dr. $1695

'64 FORD FAIRLANE $695

WE PRICE OUR CARS IN OUR ADS AND ON OUR LOT.

THREE POINT MOTORS LTD.
2620 Government at Hillside
385-6737
Dealer Licence D 6415

65 CORVAIR Reconditioned engine. Owned by mechanic. $550. 477-2836 or 477-8773.

'69 CORTINA 1300 2-door, new brakes, radials, top condition. $1175. 477-1460.

MUST SELL '68 TORINTO GT. 41,000 miles Any reasonable offer accepted. 478-1118 after 5. Days, 479-1151.

1965 PONTIAC PARISIENNE 2 door hardtop, automatic, new tires, needs muffler, $300. 478-8444.

67 COUGAR 390 4-speed, vinyl roof, mags, black interior. $1550. 385-5854.

'73 FIAT 128, 8,000 MILES. $2300 or best offer. Call 382-7598 after 6.

150 CARS FOR SALE

METRO ALFA ROMEO SUPER LOT IN SIDNEY

TRUCKS

73 FORD F100 V-8, A.T., full power
73 TOYOTA Land Cruiser wagon 4x4
72 GMC ½-ton, 4-speed
72 DODGE VAN ¾-T V-8, A.T.,
72 MAZDA 4 spd.
71 CHEV ½ ton V8, A.T., full power
70 FORD F250 4 spd.
70 CHEV ½-ton and canopy, automatic, power brakes, power steering
69 DODGE ½-ton, 3-speed
68 DATSUN P.U. Plus Canopy
64 FORD ECONOLINE
61 GMC STEP VAN

TRAILERS AND CAMPERS

74 13' OKANAGAN Trailers
74 8' OKANAGAN Campers
69 11' SHASTA Trailer

CARS

73 CELICA 4 spd.
73 CELICA St. Auto
72 ALFA ROMEO Berlina 4-door
72 RENAULT S.W. 4 spd.
72 TOYOTA COROLLA 1200 coupe
72 CHEVELLE MALIBU 2-dr. sedan, full power
72 TOYOTA CORONA 4 dr., 4 spd.
71 TOYOTA COROLLA 1600 4 dr., 4 spd.
71 COMET 4 dr., V-8, A.T. P.S.
70 CORONA Mark 2, automatic, 2-door hardtop
70 MAVERICK 6-cylinder, automatic
69 VOLVO P145S wagon
69 DODGE CORONET, 440, 2 dr. H.T.
69 FORD FAIRLANE wagon, full power
67 FALCON 4 dr., 6, A.T.
64 RAMBLER 4 DR. SEDAN, 6, STAN.

NO REASONABLE OFFER REFUSED

IMMEDIATE DELIVERY
ON ALL 1974 ALFA ROMEO
2000—GTV
2000—SPYDER
2000—BERLINA
NOW IN STOCK!!
656-4311
656-2821
METROCAN HOLDINGS LTD.
D.L. 6462

STRAIT MOTORS

1970 Valiant exceptionally clean $2295
1968 Ambassador $1195
1968 Camaro Rally Sport $1995
1966 Meteor S-33 $ 995
1966 Impalla station wagon $1095

384-8191
1513 QUADRA
D.L. 7821

ATTRACTIVE 1973 MUSTANG, fire engine red, white interior, economical 6 cylinder, 3 speed standard, 2 winter tires, low mileage, still on warranty, exceptional buy at $2,800. Firm. 384-8302.

1969 MG MIDGET. IN GOOD condition. Only 18,000 miles. Price $1600. 592-1480 after 5 p.m.

1971 V.W. SUPER BEETLE Excellent shape, 39,000 miles, $2,150 598-3714.

71 GTO 2 DR. HARDTOP, NEW tires, new paint and tested. 478-1000.

1971 VEGA HATCHBACK, ONE owner, 26,000 miles, new tires. $2,099. 477-3425.

1958 VW WINDOW VAN; CORvair powered, best offer. No calls Sunday, please. 478-3026.

'73 ASTRA, LOW MILEAGE, AND '73 Datsun pickup. Ask for Richard. Days, 748-9622, eves. 746-6047.

1970 CHEV KINGSWOOD STAtion wagon, excellent condition. 656-5430 evenings.

65 MUSTANG 289, GOOD CONDITION, asking $1295. 384-0749, after 5 p.m.

'66 CHEV IMPALA, MINT CONDITION, 382-9467 after 5 p.m.

1969 VAUXHALL VIVA, 25,000 miles, $750. 477-3184.

'67 METEOR, 2 DOOR, HARDtop, $500. 478-4911.

150 CARS FOR SALE

HORWOOD'S GAS SAVER SALE

OVER 50 IMPORTS TO CHOOSE FROM

74 MAZDA 1600
Only $2995
Immediate Delivery

73 TOYOTA 1600 sport coup, 4-sp. vinyl top. Only $2895
73 MAZDA R X3 Wgn., 4-sp. $2995
72 VOLKSWAGEN Sun roof $2595
72 MAZDA Sdn. Low mileage $1995
72 DATSUN 510 sedan, 4-sp. $2695
72 MAZDA P.U. one owner $2695
70 VOLKS Bus 7-passenger $2995
70 AUSTIN 1300 automatic $1595
70 CORTINA 1600 automatic $1795
69 MAZDA 1500 sedan, 4-sp. $1395
68 CORTINA $995
65 RAMBLER CLASSIC wagon, auto. $1395
65 FAIRLANE H.T., automatic $895
64 RAMBLER auto. $ 595
64 FALCON S.W. $ 995
66 CHEVY auto. $ 995
63 VOLKS Beetle $ 795
63 FORD Ht. $ 295
61 AUSTIN A-60 $ 395

NO REASONABLE OFFER REFUSED.

HORWOOD MAZDA
385-1451
Johnson and Blanshard
DEALERS LIC. D-7222

GEM Motor Sales
382-7195

73 CORTINA 2-door $1995
70 VW de luxe $1795
69 DATSUN 510, 4-dr. $1495
69 TOYOTA Corona 4-dr. $1495
68 CHEV stn. wgn. $1595
68 TORINO 2-dr. Ht. $1995
68 TR4A overdrive $1995
67 FALCON 4-dr., 6, auto. $695
67 CHRYSLER NY, 2-dr. Ht. $895
67 METEOR convt. $1295
66 MERCURY Stn. wagon $895
65 PLYMOUTH 4-dr. 6, auto. $495
60 FORD stn. wagon $395

$ WANTED $
Cars and Trucks for Cash
480 Esquimalt Rd.
Motor Dealer Licence D5722

MUST SELL 71 VOLKS

Super Beetle, premium condition. 598-3714 after 5 p.m.

MUST SELL. 1972 TOYOTA CELICA ST, immaculate, only 20,000 miles. Any reasonable offer accepted. To view come to 1304 Rudlin or phone 383-0490 any evening after 6 p.m.

63 VW STATION WAGON, FLIP-up back, real handy gas saver, top running order. 385-4888 10-12 and 5-7.

67 COUGAR GT. VERY CLEAN and very good condition. Only $1600. 388-5261 after 5 p.m. anytime on Sunday.

1970 CHEVROLET AUTOMATIC V-8 sedan, powered, excellent condition. Moving east, bargain, $1600. 383-3212 or 383-5749.

1960 KARMANN GHIA. EXcellent running order. $500 or nearest cash offer. Phone 642-3422 from 9-6, or 642-3312 after 6 p.m.

1966 VAUXHALL STATION wagon, automatic, good tires, tested. Excellent condition. Ideal family car. Bargain, $795. 477-3289.

1966 FORD CUSTOM, 289, AUTOmatic, power steering, good tires, runs very well. Offers to $600. 384-8024.

70 OLDS. 445 CI. 4-SPEED 4-bbl., approx. 450 H.P., radial tires, tapedeck. Immaculate condition. $4200. 479-4421, ask for Zeno.

1960 CHEVROLET, STANDARD, 4-door, tested, good car, $200. 652-1508.

'71 VOLKSWAGEN DELUXE, 39,000 miles, excellent condition, $1900. 478-2031.

66 AUSTIN 1100, 40,000 MILES, very good condition, $850. 385-6593 after 5:30 p.m.

59 VW, GOOD RUNNING CONDItion. $300. 478-7964.

'61 PONTIAC, 4 DOOR, PARTS or whole. $50. 382-7695.

150 CARS FOR SALE

DOUGLA VOLKSWAGEN PORSCHE AUDI

YOUR LARGEST VOLKSWAGEN DEALER ON THE ISLAND

OVER 100 NEW VW Campers, buses, vans, Beetles, Audis, Foxes, Dashers, "Things"

Premium Select Used Cars

73 PORSCHE 2-litre, appearance group, AM-FM radio, low mileage, one owner $6695
73 VW Super Beetle, radio, 11,000 miles $2795
73 VW WINDOW VAN, Radio, 4-speed $4395
72 FIRENZA SL, 4-door sedan, 4-speed, 12,000 miles $1595
72 VEGA hatchback $2695
72 VW Panel Van, radio, front tire mount $3695
70 Cortina wagon, 4-speed $1495
69 AUSTIN 1800 automatic sedan $1595
69 VW 7-passenger bus $2595
68 ENVOY coupe, 4-speed. $ 995
68 CORTINA sedan, automatic $1295
67 TOYOTA CORONA automatic. Rebuilt engine $1495
66 VAUXHALL wagon. 4-speed, radio. $ 995
66 NISSAN patrol 4x4. $2195
66 SUNBEAM Imp. 4-speed $1095

LARGE SELECTION USED VWs — ALL MODELS

Immediate Delivery
Bank Financing

Douglas Volkswagen Ltd.
Porsche Audi
3329 Douglas Street
388-5466
Dealer Lic. D7052

GOV'T ST. MOTORS LTD.

1969 CHRYSLER SEDAN, FULLY POWERED, $1395. 1965 CHRYSLER SEDAN, $4745. 1963 CHRYSLER SEDAN $795. 1965 COMET SEDAN, $540. 1965 PONTIAC HARDTOP, $545. 1968 CORVAIR, $545. 1966 FORD PANEL, $895. 1963 INTERNATIONAL, $4295. D. 5869. 2536 GOVERNMENT ST., PHONE 385-5860.

HOLIDAY SPECIAL!
1974 Pontiac Laurentian Station Wagon, finished in Coral Bronze. Also 1974 Pontiac Lemans Station Wagon, 2-tone Maroon and white. Both brand new! Take advantage of our new car sale for June and Phone Charlie Peterson at Empress Pontiac Buick Ltd. 382-7121 or Res. 592-0458. DL 7326.

WILL SELL MY DEMONstrator now. Sun roof special, 10,000 miles. 73 Buick Century, medium size 2-door hardtop, bucket seats, console and many other fine options. A real sporty model. Contact Jack Thomas, Empress Pontiac Buick Ltd., 382-5331, res. 477-8716. DL-7339.

1969 MERCURY BROUGHAM 4-door hardtop. Power brakes, power steering, power seat. New paint, premium shape. Phone 477-9224 or 477-8949.

1960 FALCON AUTOMATIC, ONE owner, government inspected, runs good upholstery like new, new tires and new battery, $225. Phone 656-2623.

LOOKING FOR RELIABLE transportation? Immaculate 62 Zephyr, 6 cylinder, 3 speed, 43,000 original miles. Tested. $595. 477-2291.

1961 DELUX VW. RADIO, 64,000 original miles with a rebuilt engine by an authorized VW mechanic. Interior and body perfect, $850 firm. Phone 383-8095.

1970 BUICK LA SABRE CUSTOM, power steering, brakes, 61,000 miles. Mechanically good, near new tires. $2300. 598-6381.

'73 NOVA, 2-DOOR, HATCHBACK, V-8, automatic, power steering, radio, tape deck, chrome wheels, immaculate. $3,350. 384-8665.

1962 STUDEBAKER WAGON, AUtomatic, V-8, yellow, new tires, just tuned, needs some work, $250. 598-6313.

TOYOTA LANDCRUISER, 1967, 30,000 miles, excellent condition. Radio and trailer hitch. $3,000. 382-2943 after 6 p.m.

'69 COUGAR, EXCELLENT CONdition, new brakes, power steering, radials, $2400. 478-7443 after 6 weekdays, all day Sat. and Sun.

1959 CADILLAC, MOTOR, TRANS, body, radio, real good. Drive it away. $275 or offers. 877 Dunsmuir St. 382-4300.

66 CHEV SUPER SPORT, BUCKet seats, console shift, 283, mag wheels. 478-6212.

1963 PLYMOUTH STATION wagon, V-8 automatic, tested, good condition. $350. 479-4662.

MY NAME IS SAMANTHA, I'M A '61 Hillman Minx, I have to be sold as is. 388-4988.

ECONOMY MINDED? 1970 VW station wagon, full options, good condition. 479-3531.

1957 PLYMOUTH, GOOD RUNning condition, power steering, tested March '75. $175. 386-2530.

1970 ENVOY. 30,000 MILES. GOOD condition. 478-8633.

'48 OLDS, GOOD ORIGINAL CONdition, $250. 1421 Richardson.

1972 CAPRI, DELUXE MODEL, excellent shape, $3,000. 652-2983.

MECHANICS SPECIAL, 52 comet, tested, $100. 478-5586.

'67 CHEVELLE 396, AUTOMATIC. Excellent condition, $1700. 384-5350.

1972 MAZDA 1800 AUTOMATIC, in very good condition. 592-3372.

1964 VALIANT, CALL 386-6912 9 to 5:30 daily.

'68 CHEV. STATION WAGON. Offers. No. 7 224 Old Island Hwy.

150 CARS FOR SALE

Cornell CHEV/OLDS Cadillac

CHEVROLET TRUCKS
WINNEBAGO
Sales/Service 385-5777

SPECIAL SALE of 1973 and 1972
Chevy Novas
4-dr. sedans

—Economy "6"
—Automatic trans.
—Radio
—Power steering
—Gov't tested
—2-yr. warranty
—Trades and Terms
—Priced from only
$2795

71

71 FORD GALAXIE, 8, automatic, radio power steering, power brakes
71 FORD 4-door, 8 automatic
71 VEGA 2-door, 4-speed, radio
71 VEGA 2-door, automatic, radio.
71 CRICKET 4-door, 4-speed

70

70 VW Fastback
70 MONTEGO hardtop, 6, automatic, radio.
70 MAVERICK 6, automatic, radio

69

69 FORD XL, 8, automatic, radio, power steering, power brakes, buckets, console
69 RAMBLER Ambassador 8, automatic, radio, power steering, power brakes, air conditioning.
69 BEAUMONT station wagon, 8 automatic, power steering, radio.
69 CORTINA GT 4-speed, radio
69 FORD station wagon, 8, automatic, power steering, power brakes, radio
69 ACADIAN 2-door, V-8, automatic, radio.
69 PLYMOUTH station wagon, 8 automatic

68

68 FAIRLANE hardtop, V-8, automatic, radio
68 VW 4-speed
68 EPIC automatic, radio
68 CHEVROLET 4-door, 8, automatic, radio
68 CHEVELLE 2-door hardtop 8 automatic, radio, power steering, power brakes

67

67 FORD Galaxie 4-door hardtop 8, automatic, radio, power steering, power brakes
67 DODGE 4-door 8, automatic

TRUCKS

71 ECONOLINE Van, 6-cylinder, standard
66 INTERNATIONAL Travelall 6, 4-speed
69 DATSUN Pickup, 4-speed
72 EL CAMINO and canopy V-8 automatic, radio, power brakes, power steering
72 MAZDA pickup and Okanagan camper
69 EL CAMINO V-8, automatic, radio, power steering, power brakes, mags, wide ovals
68 CHEV. pickup 8, standard

3050 DOUGLAS
Opp. Mayfair
385-5777 'til 9 p.m.
Dealer Lic. D5388

1962 HILLMAN, MOTOR AND transmission in excellent running condition. Body needs repair. Good rubber. $100. 656-5605.

1967 ROVER 2000 TC. EXcellent condition, one owner. View at Totem Chevron, Duncan or phone 746-4474 and ask for Hull.

MECHANICS SPECIAL. 1967 Chev Impala, 327, power brakes and steering, needs engine work. $500. Phone 479-8695.

1961 RAMBLER GOOD SHAPE, $250. 386-9946.

150 CARS FOR SALE

SUBURBAN MOTORS

North on Douglas

HOME OF LINCOLN, MERCURY, METEOR, MONTEGO, COUGAR, COMET, BOBCAT, CAPRI AND FORD TRUCKS.

USED CARS

74 METEOR Wagon, V-8 automatic transmission, power steering, power brakes, radio. Light blue. SPECIAL $5468

74 ASTRE Wagon, 4-cylinder, automatic transmission, radio. Gold. SPECIAL $3298

73 CORTINA GT, 2-door, 4-speed, tape deck, mag wheels, vinyl roof. Light green. SPECIAL $2995

72 MAZDA 4-door standard transmission. Green. SPECIAL $2295

71 DODGE DEMON 2-door hardtop, V-8, automatic transmission, radio, tape deck, buckets. Orange. SPECIAL $2695

71 MUSTANG GRANDE, V-8, automatic transmission, power steering, power brakes, radio. Green. SPECIAL $3295

70 MAVERICK 2-door, 6 automatic transmission, radio. White. SPECIAL $1995

69 PONTIAC 2 plus 2, 2-door hardtop, V-8, automatic transmission, power steering, brakes, radio, buckets. Green. SPECIAL $1795

67 DART 4-door, 6, automatic transmission, radio. Beige. SPECIAL $1395

66 CAPRICE 2-door hardtop, V-8, automatic transmission, power steering, brakes, radio, console. Maroon SPECIAL $995
SUBURBAN MOTORS

WIDE OPEN UNTIL 10 P.M. WEEKDAYS
6 P.M. SATURDAY
3377 Douglas St. 386-6131
Dealer Lic. D-5904

WE'VE GOT THE WEATHER — NOW HERE'S THE CAR

1972 Olds Delta Royale convertible, stereo tape, power windows, factory mags, power trunk, 455 V-8, tilt wheel, also air conditioning. Top down price.

FOR HARDTOP FANS

1973 Gran Torino 2-door, 351, V-8, automatic, power steering and brakes, radio, vinyl roof, mags with wide, white lettered tires. Just 7400 miles. Priced to cruise.

Trades accepted. Call 656-2937
D.L. No. 7966

Wille Motors

73 GREMLIN X must see $3195
73 COURIER truck, camper $3895
72 CORTINA GT 4-speed $2495
71 HORNET SST 6-cyl. $2195
71 PINTO automatic $2195
70 EL CAMINO, customized $3595
70 MUSTANG Fastback $2795
70 GTO convertible $2895
69 FURY 4-DR. Htp. $1595
69 COBRA 428, 4-speed $2495
68 CHARGER, 1 owner $2495
67 CAPRICE 2 Dr. Ht. $1250
63 RIVIERA Classic $2195

3240 Douglas 382-2313
Dealer Lic. No. D-7366

ART'S CAR SALES
310 BAY STREET

'69 Ford half-ton, custom cab, 360 V-8 $1795
'67 Epic $ 695
'63 Valiant, 6 auto. $ 450
'64 Ford, V-8 $ 395
Dealer No. 7703

IMMACULATE 1967 CAMARO. 350, 4 speed, New black paint, brakes, clutch, Cragar style mags, and headers. Must be seen, $3100 firm, 477-2152 after 6 P.M.

SPECIAL
1970 Dodge Polara 4-door sedan, 3 speed automatic V-8, power steering, radio, thoroughly reconditioned, ex-Taxi, $750. 478-5821.

1966 PONTIAC SEDAN, 350 V-8, automatic transmission, rebuilt motor and transmission, new tires, good condition, $400 after 5 p.m. 656-5683.

1972 CADILLAC SEDAN DEVille. Air condition, all Cadillac power accessories. Immaculate condition. 658-5685 after 6 p.m. only.

1972 DATSUN 510, 2 DOOR, radio, 4-speed, many other extras. Only 14,000 miles. Immaculate condition. Must be seen to be appreciated. Phone 479-7782 after 6 p.m.

'69 OLDSMOBILE DELTA Royale 2-door hardtop, excellent condition, Mag wheels, black vinyl roof, $1,900. 383-3529 between 5-8.

'71 BUICK ELECTRA 225. MINT condition, 4-door hardtop, full power. 33,000 miles. $3,800. 383-3529 between 5-8.

1970 MAVERICK 2 DOOR, SMALL 6, standard, radio, good rubber. In good condition, must go this weekend. $1395, or offers. 388-6905.

1973 AUDI, IMMACULATE CONdition, only 12,000 miles, metallic brown with vinyl roof, AM radio. Offers. 385-5479 after 5 p.m.

1969 VAUXHALL VIVA SL DEluxe. 30,000 miles, excellent gas mileage. $850 or best offer. 382-4307.

'65 CORVAIR, FOUR-DOOR hardtop, four speed, good condition, $350. Phone 384-4275, call after 5 p.m.

1973 BMW BAVARIA, 6000 MILES, radio, sun roof, tinted glass, Michelin X tires, $8250. Valid warranty, Duncan 746-6244 Eves.

1970 MAZDA 1200—COUPE, GOOD condition, 40 miles per gallon, new tires, $1300, 382-9950 Wed. or Sunday after 6 P.M.

150 CARS FOR SALE

EMPRESS

PONTIAC BUICK LTD.

WE RUN A VERY SIMPLE BUSINESS

1968 CHEV PICKUP, 6-Cyl., 4-speed, finished in green $2195

1968 FORD pickup, V-8, standard $1995

1971 VEGA panel 4-cyl. 4-spd., radio. Ideal for light delivery. $2195

1969 BUICK Skylark 4-door hardtop, V-8, auto., p.s., p.b., radio. Finished in red. $2495

73 DART 2-door hardtop, V-8 automatic transmission, power steering, power brakes, radio. One owner, low mileage. Finished in yellow with beige vinyl top. $3695

73 BUICK Century Luxus. 4-door, V-8, automatic transmission, power steering, power brakes, factory air conditioning, stereo tap, power window. Finished in fawn with chocolate vinyl top $4795

71 DATSUN 510, 4-door sedan. 4-cylinder, automatic transmission, radio. Finished in white with blue interior. $1895

VANCOUVER ISLAND'S LARGEST SELECTION OF GOODWILL USED CARS

OPEN 9-9 WEEKDAYS TO SERVE YOU BETTER!

382-7121
2867 DOUGLAS AT TOPAZ
Open 9 'til 9
Sat. 9 'til 6
Dealer Licence D 7326

Brian Holley MOTORS LTD.
FIAT VOLVO

NEW IMPORT TRADES JUST ARRIVED

1973 FIAT 128 2-door. Brilliant green with mag wheels, low mileage and immaculate.

1973 CELICA hardtop. Exceptional one owner car. Performance with economy.

1972 CORONA MK II wagon. Just like new, low miles, radio, rack, four-speed shift. Red with black interior.

1969 MAZDA wagon. Complete engine rebuilt by our own mechanics, an excellent buy.

1965 TRIUMPH Spitfire. A beauty. White with black upholstery. Rebuilt motor, new tires and interior. This one won't last.

ALL OUR CARS GOV'T TESTED.

Low rate bank financing available O.A.C.

Our SERVICE DEPARTMENT now open 6 days a week from 8 A.M. - 9:30 P.M.

Brian Holley
3319 Douglas
384-1161
Dealer Lic. D6318

73 TOYOTA CORONA 2-door hardtop, 8-track stereo. New tires. Automatic. $3,000. 477-2836 or 477-8773.

'69 FORD CUSTOM, AUTOMATIC, power steering, radio. Good condition. $1650. 388-5683 after 5 p.m.

66 DODGE POLARA HARDTOP, needs engine work. Offers. 479-7442.

1968 CORTINA DELUXE, TESTed, good condition. Best offer. 388-5870.

'63 VW VAN, 71 1600 ENGINE, excellent condition, $1,250. 598-4058.

MUST SELL, 1970 VOLKSWAGEN, excellent condition, $1,700. 478-9395.

150 CARS FOR SALE

PURCH -A- LEASE

A New Toyota or Used Car

First month's deposit delivers a new or used car or truck of your choice. Pay monthly payments until you have established your down payment. All payments apply to purchase price. ONE HOUR DELIVERY O.A.C., BANK FINANCING UP TO 60 MO.

NEW CARS

74 1200 2 DR. SEDAN $68 Mo.
74 1600 WAGON $76 Mo.
74 CELICA LT. $92 Mo.
74 CELICA ST. $99 Mo.

USED CARS

72 MUSTANG MACH I $89 Mo.
68 MUSTANG Convertible $65 Mo.
66 VALIANT 2 DR. HT. $48 Mo.
72 CHEVELLE S.S. Conv. $91 Mo.
68 MUSTANG F.B. $64 Mo.
69 VOLKS Beetle $52 Mo.

TRUCKS

72 DODGE VAN $98 Mo.
73 LAND CRUISER $108 Mo.
74 TOYOTA P.U. $75 Mo.
72 MAZDA P.U. $58 Mo.

Please call personally
OZZIE
386-3516
Out-of-town — Call Collect
METROCAN HOLDINGS LTD.
624 Finlayson D.L. 6455

HONDA CAR CENTRE
909 Yates
384-5555

LOOKING for a good used car around $2,000 to $3,000?

WHY NOT look at a brand spanking new HONDA CIVIC? they start at ONLY $2795

Gives you officially 34.9 miles per gal. and has features you have to see.

RECLINING SEATS, INDEPENDENT SUSPENSION, RACH AND PINION STEERING, CARPETING AND MANY MORE.

Come in and HANDLE A HONDA

USED CAR VALUES

1969 MAZDA 4-door, low mileage, 4-speed, recently tested local car.

1969 DATSUN 1000 GT 4-speed, red in color, a little gem.

1965 DAUPHINE Automatic, runs well, recently tested.

1965 MORRIS 1100 — make us an offer on this 4-door ideal run around town car.

Dealer Lic. No. D-8217

Bad or Good Credit WHO CARES! WE DEAL

Let Us Help Re-Establish your Credit. WE FINANCE ANYONE — Separated, Divorced, Single, Male or Female. We guarantee Delivery in 10 minutes. BUY and PAY — SAME LOCATION.

Instant "NO-RED-TAPE" Credit

PALM MOTORS
2 LOCATIONS
2936 DOUGLAS AT BURNSIDE
386-8385
180 ISLAND HWY. DUNCAN B.C.
748-2921
We Finance Anyone Buy Here—Pay Here

PHIL MERRETT Motors Ltd.
9732 5th St. SIDNEY

72—RANCHERO 351, 2 bbl., auto, power steering, brakes and radio.
72—PONTIAC Firenza, 2-dr. 4-spd.
69—FORD 19-ft. MOTOR HOME, V-8 STANDARD.
67—AUSTIN 1100 4speed
65—CHEVY sedan 6, auto. $400
65—OLDS Cutlass 2-dr. Htp., full power, console shift, radio.
62—CHEVY station wagon V-8 auto, radio

Ph. 656-5551
DEALER LICENCE No. D-8232

STATION WAGON, '64 CHEV IMpala, automatic, P.S. and P.B. 283 V-8, $550, 477-5976 weekdays after 6 p.m.

WANTED, FIAT, 1950 OR APproximate, any parts or whole. 642-3132 after 6.

1971 SUPER BEETLE, 4600 miles, 2 extra snow tires, radio and gas heater. $1750. 656-4174.

1963 VOLKSWAGEN, GOOD CONdition, new tires, rebuilt motor, tested till May '75, $700. 656-1927.

150 CARS FOR SALE

1969 DATSUN STATION WAGON 1600, 74,000 miles, new paint, $1200 or offers. 1967 Ford Fairlane 500 2-door, custom, new paint, motor overhauled, very good condition, $1200 or offers. 1968 Plymouth station wagon, red, new motor job, standard, good for pulling trailers, air shocks and hitch, offers. Weekdays, 592-3172. Weekends or evenings 383-9630.

2 CONVERTIBLES
'68 Chev Impala, 327
'63 Valiant 6, automatic
Will take trades.
Sunday only, Colony Motel, Call Pat, Rm. 242 or phone 753-5713 Nanaimo, Monday.

HARD TO FIND
1971 Ford Chateau, 12-passenger wagon, small V-8 automatic, power steering, absolutely immaculate condition, complete with frame, hitch and extra tires. Only 40,000 miles. Price $4400. Call 592-6191 or 652-1423.

FOR SALE, '57 CHEV BEL AIR, 4-door, automatic, ET mags, cheater slicks, radio, 283 motor, 750 Holly, pump, take over payments, or $600 or best offer, 385-5918, Willock's Service Station, 384-8334.

TOP VALUE AT $1,980.00
1969 Chrysler Custom Newport-2-door power brakes, steering, tapedeck, and stereo radio, good condition and priced for quick sale. For viewing Call 592-3931.

'68 CUTLASS SUPREME 2-DOOR hardtop, 350 cu. in., power steering, new front brakes, rebuilt automatic trans., vinyl roof, just tested, immaculate condition. $2,500. 388-9417.

'64 ALPINE WITH OVERDRIVE, spare high performance engine with trans. Hardtop, ragtop, spare parts for stock engine. Extra tires and rims, front suspension, rear end, offers. 382-3563.

MUST SELL 1973 NOVA 6-CYLINder automatic, with 6,800 miles, one owner, like new, $3,000 or nearest offer, 7829 East Saanich Rd.

1970 ROAD RUNNER, 383 AUTO., power steering, power brakes, radio, air grabber hood, mag wheels, new tires, must be seen. Offers. 383-8405.

1970 CHEV. V-8, AUTOMATIC, power steering, power disc brakes, new rubber. Excellent condition, $1600. 382-7885.

51 METEOR CONVERTIBLE, EXcellent condition, completely stocked, very rare and no triflers. 385-4888 10-12 and 5-7.

'62 CONVERTIBLE TRIUMPH, good condition, $325. 1954 Zephyr, good condition, $295. 386-8131 or 652-3131.

MUST SELL '71 ELDORADO. 39,000 miles. 6 new radial tires including two snows. $6300 or best offer. 592-6803.

'62 MERCURY MONTEREY STAtion wagon, P.S., P.B., auto trans., good rubber, good motor, $250. 598-7490.

AUSTIN 71, AUTOMATIC, LOW mileage, good condition. $1,600. 383-5054. 743 Vancouver St. After 5.

'69 CHEV, KINGSWOOD STATION wagon, excellent shape, call after 5. 382-3505.

'57 VOLKSWAGEN, 64 ENGINE and tested until May, 1975. 479-2182.

'70 TOYOTA COROLLA 1 OWNER, well maintained, $1450 or offers. 382-9528.

GLEAMING WHITE 1973 COROlla wagon 1600 Deluxe, like new, $2795. Phone 477-3394.

FOR SALE, 1969 DATSUN 1000, 4-speed, tested, 49,000 miles. Asking $1195 or best offer. 385-6975.

'64 CHEVELLE, REBUILT motor. Phone 477-5644.

'57 CADILLAC COUPE, FULL power, $700. 383-1625.

1966 CAPRICE 2-DOOR, BUCKets, $1250. 592-3248.

'59 MORRIS MINOR 1000. 598-3242.

1966 MGB 652-3756

1965 AUSTIN A60, VERY CLEAN condition. $875. 385-5321.

'66 ROVER TC, NEEDS FENDER and trunk lid, $500. 592-4851.

'69 MUSTANG FASTBACK 38,000 miles, $2500 or best offer. 382-6312.

'67 COUGAR, GOOD CONDITION. $1,600. 382-0708.

'59 EDSEL, A REAL CAR. $550. Tested, good condition. 479-3827.

'67 DATSUN $800. 652-2123.

'68 MUSTANG, $2100 OR BEST offer. 386-9413 anytime.

151 FOREIGN IMPORT AND SPORTS CARS

'68 DATSUN 4-DOOR, OVERHEAD cam, 1300, under 29,000 miles. Solid state portable radio, rear window defroster, Michelin radial steel belted tires, back-up lights, clock, new clutch, pressure plate and throw out bearing, very recent valve grind. Top shape. Asking $1625. 382-4179.

OFF-ROAD RACER, BUILT, BUTnever used. B.W. 1200 cc engine and 1500 Trans. Full roll bar and Chev. Chrome reversed wheels. Aluminum body and pipe frame. $1200 spent, will take $600 or best offer. 479-2734.

'72 DODGE COLT HARDTOP, radio, front disc brakes, red with black upholstery. Only 10,000 miles, excellent condition, $2,295. 592-1038.

1973 CORVETTE, AIR CONDItioning, all power, 12,000 miles. The best '73 in Town. Asking $7,995. Will accept trade up to $800. 478-8045, ask for Thor.

FACELL III, 1964 MODEL, unique French car, immaculate condition; Volvo running gear. Vancouver 980-8264.

1967 SUNBEAM ALPINE, HARDtop and convertible top, custom bike rack, recent valve job, new battery and tires, $950. 386-8020.

1962 MERCEDES 220 SEDAN, sunroof, radial tires, nice condition. Halden Motors, 1500 Blanshard 384-6713. D5180.

1970 DATSUN 510 4-DOOR SEDAN, 3-speed automatic, custom radio, 1600 c.c. engine, new radial tires, excellent condition. 478-5821.

1970 XKE JAGUAR, FUEL INjected, roll bar, $6000 or offers. 479-1291.

'69 TRIUMPH TR 250, EXcellent condition, Surrey top, wire wheels, 388-4563 after 5.

'72 CORVETTE, 30,000 MILES, excellent condition, all options, 454 automatic. $7500 firm. 478-8258.

'65 SUNBEAM ALPINE, RECENTly rebuilt motor, 96 horsepower. Offers. 478-8639, before 6 p.m.

"RALLYER" NEAR NEW HALDA Speed Pilot with B.M.W. and Cortina hook-up, $70. 479-2734.

WANTED, FIAT 1950 OR APproximate, any parts or whole. 642-3132 after 6.

'72 MERCEDES 220D, IMMACUlate, Radio, Michelin X. Best offer. 477-6430.

1965 MGB, TESTED MAY '75. $850 or offer. 479-8578.

1966 VOLVO, WHITE, RED INTErior. 382-3279. 3500 Doncaster Dr.

1966 SUNBEAM ALPINE, $695. 1973 Toyota Celica, $2895. 386-8570.

1972 TRIUMPH GT6, LIKE NEW. Metro Toyota, 386-3516. D.L. 6455.

1969 TR6, $2,500 AND 1960 MGA, $1800. 388-6820.

WANTED MERCEDES 250SL. 245-3183 Ladysmith.

'63 MGB, GOOD TOP AND TONneau. Phone 477-5644.

154 TRUCKS AND BUSES

1971 FORD 200 ECONOLINE V-8, automatic; 1969 Ford; all window vans with seats. 1973 Scout 4-speed, V-8 power steering, power brakes; 1971 Jeep pickup 350, V-8, 4-speed power steering, power brakes. Very clean, low mileage.
VICTORIA JEEP
HILLSIDE at ROCK BAY

'73 GMC ¾-TON, POWER brakes, power steering, automatic transmission, radio, 9,000 miles, 11 ft. security camper with everything. Excellent condition. 477-4125 after 5.

SURPLUS EQUIPMENT
VF190 Tandem mixer, 7-9 yards; GMC Tandem mixer, 6½ yards; Ford single axle, 3½-yard mixer; 773 Cordova Bay Rd. 658-5235.

'72 FORD ½-TON SPORT CUStom, 17,500 miles, Detroit locker positraction, canopy etc., etc., superior condition, $3,400 firm. View at 1243 Bay, Apt. 109.

"LOOK", "LOOK"
'59 G.M.C. pickup, overload springs. A-1 condition. Radio. With overhead. Tested. Together or separate. $1195. Closest offer. 386-8503.

154 TRUCKS AND BUSES

DRIVE WITH A SMILE TO

ENSIGN
Dodge TRUCKS
AND RECREATION VEHICLE CENTRE

QUADRA at CALEDONIA

Coming Soon! DODGE Ram Charger 4 X 4

USED TRUCKS

68 JEEP Panel, 6-cyl. 3-speed trans.

70 FARGO Van, 6-cyl., 3-speed trans.

72 VOLKS CHEMO Camper.

72 DODGE ½-ton pickup, V-8, automatic, radio. Adventure Pkg.

73 DODGE ½-ton pickup. 6-cyl, std., radio.

73 TOYOTA Land Cruiser, 6-cyl, 3-sp. Choice of 2.

73 CHEV. Vega Panel 4-cyl., auto., radio.

74 DODGE ¾-ton pickup V-8, 4-sp. H.D. suspension, radio.

ENSIGN
Chrysler Plymouth Ltd.
TRUCK DIVISION
QUADRA at CALEDONIA
386-2411
Ask for Truck Sales
Dealer Lic. D 7348

WE HAVE **TRUCKS UNLIMITED**

PURCHASE, RENT OR LEASE ALL MAKES AVAILABLE FROM ½-TONS — UP, WILL EQUIP TO SUIT.

IMMEDIATE DELIVERY

WHY WAIT A YEAR??? New Units in Stock: 1—GMC 1-ton cab and chassis dual wheels, 350 V-8, 4-speed, power steering and brakes, H.D. suspension, West Coast mirrors, long 159½" W.B.

The Ultimate CAMPER CARRIER

1—CHEV 1-ton crew cab pickup, dual wheels, posi 454 V-8, automatic, power steering and brakes, H.D. camper equipment, radio, aux. tanks, Cheyenne Super interior, air conditioning.

Contact 656-2937
DL. D-7966

36-PASSENGER BUS. GAS ENgine, automatic transmission. Aluminum body. Ideal for motor home. Ready to drive away. 383-7005.

BRAND NEW DATSUN ½-TON pickup, fully equipped. McCALLUM MOTORS LTD. 1101 YATES 382-6122

1973 DATSUN 1600 PICKUP, EXcellent condition, radio, good tires, economical. $3100 or offers. 384-2984 after 6 p.m.

IDEAL TO CAMPERIZE. '67 Econoline stretch van, 6 standard, good conditios, just tested. Needs paint. $1200. 385-6201.

DRASTIC PRICE REDUCTION, '69 Dodge window van, semi-camper, V-8 318, excellent condition, $2,700 or offers, 323 Kinver, 384-5296.

FOR SALE, 1972 CANOPY FOR small import truck, 386-0746 after 4:30.

1958 G.M.C. ¾-TON, 4-SPEED truck, $500 firm. Good condition. 382-9895 to view.

MUST SELL 1968 FORD ¾ TON, automatic. Asking $2000, or best offer. 479-5779.

'69 FORD ECONOLINE, ONLY 28,000 miles, $2600 or offers. 652-1504 after 6 p.m.

1967 MERCURY ½-TON PICK-UP. Very good shape mechanically. Only asking $995. Phone 385-0031.

'58 INTERNATIONAL PICKUP. New tires. Tested till '75. $495 or nearest offer. 386-8503.

1965 IHC STEP VAN, MECHANIcally sound, inspected, $725. 478-8766.

'64 ECONOLINE, VERY GOOD condition, all offers considered. 478-2733.

1973 F-350 FORD, 12 FT. FLAT deck, low mileage. Try $4900. 112-743-2421.

MACK TRUCKS Clark. 592-0510

1970 FORD ½-TON PICKUP. 383-4664.

'67 MERCURY PICKUP, BEST offer. Tested till April '75. 382-4094.

'68 SCOUT 4x4, WINCH. 743-2830.

'72 GMC VAN 350 V-8. MAKE AN offer. 592-9088.

1961 GMC HALF-TON, GOOD condition. 592-0133.

1966 CHEV. HALF-TON, V-8 AUtomatic, canopy, $1,195. 592-1760.

69 FARGO VAN. 749-6911 DAYS or 749-3792 eves.

BLACK BENCH SEAT, FOR VAN practically new. Call 386-1914.

154 TRUCKS AND BUSES

CHEVY TRUCKS For Immediate Delivery!!

—2 — 1-ton cab and chassis
—2 — ½-ton walk-in vans
—1 — ½-ton van
—1 — ¾-ton van
—1 — 1-ton van with duals
—2 — 4x4 pickups
—3 — ½-ton short box

CORNELL CHEV. OLDS.
3050 Douglas 385-5777
Dealer Lic. D5388

AT LAST!
NEW JEEP CJ5 IN STOCK
NEW JEEP CHEROKEES IN STOCK
NEW JEEP WAGONEER IN STOCK

REG MIDGLEY Motors Ltd.
736 Cloverdale 385-8756
Dealer Lic. D5383

TRUCKTOWN ON BAY ST.
USED TRUCKS AND CARS

64 Chev 4-speed P.U. $ 895
71 Ford ½-ton, V-8, 4-speed $2695
70 Ford heavy duty ½-ton, V-8, automatic $2595
68 International Travelall 4-wheel drive, V-8, 4-speed $2295
65 Ford V-8, 3-speed, ½-ton long wide box $1095
67 International 6, automatic panel, ex Gov't. Only $1095
66 Ford, V-8, 4-spetd, rebuilt motor, ½-on pickup $1495
69 Ford 350 1 ton van $2695
63 Chev window panel $ 595

CARS
64 Falcon 6 sedan $ 295
64 Mercury 9 pass. wagon $395
63 Rambler 6 std. wagon $ 195
67 Fleetwood Brougham $2850
70 Caddy 4-dr. hardtop $3650
71 Caddy Sedan De Ville air, Stereo, etc $5800

TRUCKTOWN ON BAY
2525 Bridge St. 386-1711
D.L. No 7271

CUSTOM CAMPER ¾ TON CHEV pickup, 350 V8, automatic trans., power steering, power brakes, heavy duty suspension, 750x16 tires on split rims and includes custom canopy, an immaculate with low mileage. For information contact Barry Foss 382-7121 or 384-9059 res. Empress Pontiac Buick Ltd. DL. 7326.

GMC VAN
1972 3500 series Vandura, 350 V8, automatic, power steering, power brakes, raised fibreglas roof, perfect for camper conversion. Only 11,000 miles. For information contact Barry Foss 382-7121 or 384-9059 res. Empress Pontiac Buick Ltd. DL. 7326.

1974 ¾-TON PICKUP, 350 V-8, 4-speed, power brakes and steering, 11,000 miles. Asking $4700. 382-2151. Ask for Ron Gillis.

1966 GMC ½-TON, LOW MILEage, many new parts. Runs perfect. 50-gallon saddle tank. $1250. 386-0682 between 5-8.

1965 GMC TRAVL CRUISER camper, sleeps 4. Or trade for pickup of same value. 383-0685 after 5.

FOR SALE: '59 CHEV. ½-TON pickup, Pontiac 263 V-8 rebuilt engine, in good condition, $500. 478-9102.

67 CHEV. TRUCK, V-8, NEW tires, radio, with or without Vangard camper box. Phone 658-8165.

DODGE VAN SPORTSMAN, V-8 auto, camperized, many extras. $2600. 385-2301.

'54 WILLYS WAGONEER, 4-wheel drive, $900 or best offer. 478-8765, evenings.

1959 ½-TON PICKUP, $550 OR best offer. 382-2545.

'72 FORD, SUPER VAN, LOW mileage. 384-6197.

1970 F-250 XLT 26,000 MILES, IN excellent condition. 385-7147.

'66 CHEV PICKUP 283, V-8, 3-speed, custom cab. 383-8407.

'56 FORD 100, 354 CU. IN. Offers 383-5568.

'52 MERC PICKUP, NEEDS ENgine work, $150. 658-5628.

JOHN DEERE TRACTOR WITH pickly bar and plough. 479-5006.

1969 FORD CREW CAB, $1,475. 479-1750.

1966 HEAVY DUTY ECONOLINE, $700. 478-8453.

1970 FORD, ¾-TON PICKUP, $2600 or best offer. 592-9853.

158 TIRES

MICHELIN "X" RADIALS

Sizes to fit all makes and types of cars — MINIS thru to CADILLACS.

"CHARGEX" or PAY DAY TERMS at

D & D TIRE
1620 Blanshard St.
382-7283

TWO 700X16 NEW KELLY SPRINGfield winter tires and 1 spare rim. 478-1152.

160 PARTS, ACCESSORIES

RADIATOR REPAIRS, FAST TOP quality repairs at Maurice's Auto Body, 427 Beta St., phone 384-3121 Located behind the Burnside Pay and Save Gas Station.

MARK TEN C.D. IGNITION SYStem does save gas and eliminates 3 out of 4 tune-ups. Details from Trans-World Enterprise, 1817 Douglas, 385-1941.

HEAVY-DUTY BUMPER FOR 1967-72 GMC; rear end complete differential; alternator for 307 cu. inch; generaator for '57 Ford. 388-4650, 839 Hillside Ave.

WHEELS
Two 6x14 ET's; two 9x14 ET's; two 6x14 Tiger Paws; two 10x14 Mickey Thompson's. 3,000 miles. $400 firm. 477-1959.

'62 CHEV, 4-DOOR SEDAN, 6 cylinder engine and trans, radio, tires, wheels, all parts for sale. 479-5558, after 6.

3 - 74 FORD PICKUP PARTS, complete chassis V-8 automatic, damaged box, and cab etc. 477-6357.

'73-'74 CHEV. PICKUP TAILgate, blue vinyl bench seats for van. 479-6448.

DYNATRONIC 8 TRACK AUTO tape deck, matched speakers, 383-9956 evenings.

'66 NOVA, MAGS, AIR SHOCKS, dual, less motor and trans., best offer. 479-5778.

TRIUMPH VITESSE AND '51 Austin A-40, highest offer takes, 386-7188.

STRIPPING '62 PONTIAC CUStom sport, many good parts. 479-1753.

WANTED: GLASS FOR 49 FORD truck. Fort sale, '46 Ford grill. 383-1078.

WANTED, FIAT 1950 OR APproximate, any parts or whole. 642-5132 after 6.

CHEVY 283, '63 CHEV WITH NO motor and miscellaneous Volkswagen parts. 478-6817.

WRECKING '58 MERCURY PICKup, good cab and box, new king pins. 656-3734.

62 BEDFORD VAN, SALE OR swap. 384-5769.

1957 CHEV, 2-DOOR, HARDTOP, for parts. 384-2692.

'67 289, NEEDS REBUILD, $50; '57 Chev Powerglide, $25. 478-2752.

160 PARTS, ACCESSORIES

LS7
454 Cu. In.
465 H.P.
NOW IN STOCK!
— ALSO —
— 375 H.P. 327 Cu. in short block
— LT1, 370 H.P. 350 cu. in. short block.
— 302 and 350 bare blocks
— canted plug small block head
— small block off road camshafts

EMPRESS PONTIAC BUICK LTD.
388-5141

OUR NEW LOCATION
2150 Blanshard Street
Your Car's "Heart" is the BATTERY
Sure Start Every Time GET an "ACME"
LOWEST PRICES IN TOWN
Delivered and Installed
FRANCIS BATTERY and TIRES LTD.

VOLKSWAGEN
2919 Bridge St. 386-9119
Parts and Accessories
Van-Isle Speed and Sport Ltd.

VOLKSWAGEN Auto Salvage
505 Ellice St. 388-6461
Overseas German Car Centre Ltd.

1968 298 FORD ENGINE AND AUtomatic trans., complete, $250 or offers. 1965 389 GT Pontiac engine and trans., complete, $250 or offers. 1500 dune buggy engine, complete, $275 or offers. Weekdays, 592-3122. Weekends and evenings, 383-9630.

1966 DODGE WAGON, RUNS, has good transmission, rebuildable or parts $195; 900.5x16.5 Hi-flotation tires $80 each; 8 bolt rims to mount these tires available. VICTORIA JEEP 386-6511

TWO NEW VOLKSWAGEN wheel adaptors, 4 stud to 5 stud, $17.50. Five Chev 14" chromes, one is new, 4 with tires, F70x14 and G70 X 14, $150. 382-9019 after 5 p.m.

'53 AUSTIN. BEST OFFER. 479-5778

NEW TUNED HOOKER HEADrs, 283-327 Chevy, $80. 382-0420.

'63 VOLKSWAGEN FOR PARTS. Best offer. 383-4676 after 5 p.m.

ATLAS 12 VOLT BATTERY USED 2 weeks. 478-7472 after 5.

1964 VALIANTS FOR PARTS. Motors and body parts. 382-1813.

1956 CHEV, NEEDS CLUTCH OR will sell for parts. 479-1048.

166 CARS AND TRUCKS WANTED

WANTED FOR CASH
Sport Cars
Luxury Cars
Muscle Cars
Import Cars
Compact Cars
Motorhomes
Trucks
Motorcycles
HIGHEST CASH PRICES PAID FOR LOCAL PREMIUM AUTOMOBILES PAID FOR OR NOT!
DePAPE
847 YATES
384-8035
DePAPE MOTORS LTD.

WE PAY TOP DOLLAR for clean cars and trucks. B. Madsen Motors 2691 Sooke Rd. 478-5011

WANTED — PRE-1965 FORD OR Merc ½ ton or Ranchero or El Camino, 479-1859.

WANTED: MEDIUM SIZE STAtion wagon, 1965 and up. 478-3144, 382-0997.

CAR WANTED — SEE MY AD under boats for sale. 477-2946.

168 CAMPERS, TRAILERS AND MOTOR HOMES

23' 1972 TRAVEL TRAILER, fully equipped — excellent condition. To be sold at wholesale trade-in cost. Phone Happy Valley Homes, 478-8303. 2681 Sooke Rd.

1972 13' VANGUARD TRAILER, like new, used twice. Furnace, portable toilet, 3-burner stove, ice box, electric brakes and mirrors. Sleeps 5, $1800. 478-1235.

WANTED TO RENT — 20'-24' motor home for first 2 weeks, August. Responsible driver. 658-5970.

TRAILER, IDEAL FOR AIRcraft, Auto, or Boat, covered, 22'x6' Box, electric brakes. Dave, 382-6582.

1969 ECONOLINE FORD WINdow van with raised roof, completely outfitted. $4,995. 388-9233 or 656-1376.

14' GENERAL TRAVEL TRAILer, sleeps 5, new fridge and furnace, easy sway hitch, $1400 or offer. 478-7301.

FOR RENT
22' Winnebago motor home, $175 a week. 10c a mile. 477-4327 evens.

TENT TRAILER, NEW TIRES, wheel bearings and mattresses, $375. 592-7085. 1913 Neil St.

36" LITTLE CHIEF CANOPY top, GMC or Ford — Fleetside. 385-5019.

15-FT. TRAILER, PROPANE stove with oven, ice box, $800. 384-7028.

INTERNATIONAL WALK-IN VAN, fully camperized. Phone after 5 p.m., 478-2064.

15' SCAMPER TRAILER, STOVE, oven fridg, furnace, brakes. 477-9196.

SMALL CAMPER, STOVE, HEATer, ice-box, $425. Suit ½-ton or import truck. 944 Walema Ave.

11' CAVEMAN CAMPER, LIKE new condition, stove, fridge, toilet, heater, 658-5568.

1973 WESTPHALIA. 10,000 MILES, custom radio, 8-track, balance of warranty. $6000. 656-4528, evenings.

8-FT. OVERHEAD CAMPER, $750, at Trucktown on Bay St. 386-1711. D.L. No. 7271.

20' TANDEM FIBREGLAS TRAILer. Air conditioned, sleeps 2, very good condition. 592-0774.

TENT TRAILER, ALMOST NEW, tiled floor, spare wheel, $350. 478-5827.

NEW ECONOLINE CAMPER, full fibreglass top. Fully equipped, fridge, etc., 598-2396.

1973 PATHFINDER, HT TRAILer, sleeps 5, $750. 598-4383.

SOFT TOP TENT TRAILER AND extras, $300. 479-1048.

SOFT-TOP TENT TRAILER, $165. 388-9856.

HARDTOP TENT TRAILER, sleeps 4, $235. 382-3367.

HOME MADE TENT, TO FIT Volks bus. $75. 598-5289.

13' TRAILER, SLEEPS 4, GOOD condition, 598-4342.

168 CAMPERS, TRAILERS AND MOTOR HOMES

COASTLINE
"TENT TRAILER" TRAIN LOAD SALE
Biggest values ever
Look at these prices

MODEL 416
Incl. sink, stove, water tank, crank-up, step, drapes, solid aluminum roof. Incl. spare. Sleeps 6.
$1550.34

"MODEL 426"
Incl. stove, sink, water tank, spare, propane bottle, closet drapes, crank-up, sleeps 6, 110V plug — heater, 12 volt lights. Step, front crank — only
$1938.00

MODEL 436
Incl. 3-burner stove, closet sink, water tank, 110-120 lights 110v plug-in, brakes, spare, heater, step, front crank, propane bottle. Only
$2234.61

MODEL 436
Incl. 3-burner stove, closet, sink water tank, 110-120 lights, 110V plug-in, brakes, spare tire, furnace, fridge, step, front crank, propane bottle, only
$2450.24

Immediate delivery and financing. 10 per cent down—on approval of credit.

Get yours right now and save. No trades accepted at these prices.

COASTLINE
TRAILER CENTRE
1915 QUADRA ST.
388-6021
"TRY US YOU'LL LIKE US"
Dealer License No. D-3579

EMPRESS Leisureland
Victoria's Franchised SECURITY DEALER!
See Us for the Complete Line
SECURITY 20' Mini Motorhome
SECURITY Truck Campers
SECURITY 5th Wheel Trailers
SECURITY Van Conversions
2524 DOUGLAS
FOR PROMPT AND COURTEOUS SERVICE
382-7121 or 382-5331
Empress Pontiac Buick Ltd.
Dealer Lic. D 7340

FENNELL'S TRAILER SUPPLIES
Parts — Propane — Repairs
Profiled Aluminum
GALAXIE CAMPERS
SPORTSMAN CANOPIES
Summer Hours
Open 7 days a week
6459 Pat Bay Hwy. 652-2511

QUALITY!
PARKLANE CAMPERS
PARKLANE TENT TRAILERS
READY TO GO!
REG MIDGLEY Motors Ltd.
736 Cloverdale 385-8756
Dealer Lic. D-5383

HOLIDAYS?
1974 20' SECURITY motor home (only 2 left at old price) also take advantage of savings on 1974 G.M.C. ¾-ton trucks, SECURITY campers, VANDURAS, and van conversions. For appointment and demonstration phone CHARLIE PETERSON now, at EMPRESS PONTIAC BUICK LTD., 382-7121 or res. 592-0458. D.L. 7326.

62 SCHOOL BUS, '73 REBUILT engine, inside finished like motor home, shag carpet throughout, 8-track stereo, body A-1. Asking $4600 or best offer. location Campers Corner, Campgrounds, 3 miles south of Ladysmith. Phone 748-2149 Duncan.

1969 VANGUARD LO-BOY camper, propane stove and furnace, equipped with jacks and roof rack, new wiring last summer. Asking $850 or offers. 748-1094, Duncan.

8' CAB-OVER CAMPER, SLEEPS 4, stove, icebox, sink and water tank. Roof racks and ladder. Weighs only 800 lbs. Can be seen at 813 Intervale Ave. 385-2372.

19½ TRAVELAIRE, 1969, EXcellent condition. Separate shower, fridge, toilet, stove, oven, furnace, equalizer hitch, electric brakes. Lots of extras. Sleeps 6. 477-5355.

19 FT. FLURY MOTORHOMES, compact, strong, warm and cool, self contained. Priced right. Jackson's, 974 Goldstream, Hwy 1-A, D-6000.

'73 LIONEL 60 HARDTOP TENT trailer, better than new, sleeps 4 plus, spare wheel and canopy, $200 below new price. 592-9204.

16' TRAILER, SLEEPS 4. PROpane fridge, lamp, furnace, 3 ring plate. Sink and 16 gallon tank. $1500. 908 Cloverdale.

ARISTOCRAT LIL 'LOAFER, EXcellent condition. Sleeps 5, $1050. 477-4732.

13' TRIPLE E, COMPACT TRAVel trailer, sleeps 6, excellent condition, $1,800. 592-6892.

'71 SECURITY CAMPER. Range, furnace, toilet and hydraulic jack, etc., real clean. 385-5335.

'64 MERCURY WINDOW VAN custom camper, automatic. Immaculate condition, 383-6892.

HARDTOP TRAILER FOR RENT, $45 per week. Phone 386-7302.

168 CAMPERS, TRAILERS AND MOTOR HOMES

HAVE FUN IN THE SUN
Let **PURVIS FLACK**
Assist you in selecting the trailer, camper, or motor home to meet your needs and purse.

CHOOSE
From these dependable makes. SCAMPER, trailers, campers and motor homes. TERRY trailers and fifth wheelers. BOLER CAREFREE, the trailers for small car owners. TIOGA, the ultimate in mini motor homes. KIT AND FUNTIME campers, some of which will accommodate a family of 6. TAURUS. Trailers, that offer so much at a reasonable price. STARCRAFT, without a doubt, the finest hardtops on the market.

REMEMBER
Every sale is backed up by service.

PURVIS FLACK
478-8377
1080 Goldstream Ave.
Open evenings, Mon. thru Fri.
SALES — SERVICE — PROPANE
DL 6909

BENDIX CENTURION Motorhomes
ARISTOCRAT Trailers
Campers Trav-L-Mate

1974 CENTURION 19' motorhome. Air conditioning, many extras, fully self-contained.
WAS $12,950 NOW $11,950

1974 CENTURION 22' motorhome. Air conditioned, Fully self-contained.
WAS $13,595 NOW $12,595

HORWOOD MAZDA
385-1451
Johnson and Blanshard
DEALERS LIC. D-7222

WINNEBAGO
All Models and Colors
Motorhomes in Stock,

WINNEBAGO
TRUCK CANOPIES FROM $349

AND JUST ARRIVED!
13 and 16 Ft.
WINNEBAGO
TRAVEL TRAILERS

CORNELL CHEV.-OLDS
3050 Douglas 385-5777
Dealer Lic. D-5388

HERE IS A REAL BUY
1970 Shasta 15', sleeps 6, stove, oven, heater, fridge, toilet, battery package. EZlift deluxe hitch installed. Spare wheel and tire. Sorry no trades. $2495. D.L.6909
Purvis Flack Trailer Sales
1080 Goldstream 478-8377

14'8'' TRAILER, ELECTRIC brakes, 3 burner stove, bathroom, sink modern ice-box, television, heater, lots of cupboards and storage space. 2 years old, used once, immaculate condition. $1500. 598-4725.

OLDER CAMPER VAN, BIG 6 rebuilt motor, chassis undercoated, excellent condition, very well insulated, sleeps 4, 6 ft. head room, stove, fridge, sink stereo, toilet, lots of cupboards, good tires. Asking $1,550. 478-5772 or 385-1921.

1969 ¾-TON FORD 360 V-8, AUTOmatic. Good condition. 1972 Week-N-Der 9' camper. 3-way 4 Q.F. fridge, furnace, range oven, extra battery, jacks, vanity room, porta potti toilet. $5300. 592-1058.

1974 TRIPLE E, 8½ FT. SLEEPS 6, 3-way fridge, 3-burner stove and furnace, used 2 weeks. Must be sold by 15th of June. $2195. 385-5109.

19' TRAILER, ELECTRIC brakes, large propane electric fridge, propane stove and oven, toilet, sleeps 6. Excelent condition, $2150. 479-6554.

SAVE $1,000 ON HARDLY USED, 11' Caveman Camper, frig, oven, fan over stove, furnace, monomatic toilet and jacks. $3,495. 478-6296.

11 FT. 8 IN. CUSTOM-BUILT camper, needs truck, 8,000 pounds GVW, completely self-contained, custom features, like new, $3,500. 656-5256.

NEW 8.9' DELUXE CUSTOM camper, side dinette, 3-way fridg, $2,250. New wide box canopy, $335. 478-2483.

CANOPY AND ADD-A-ROOM FOR model T83 FM Vanguard camper, custom made, $110 or best offer. Porta Potti, $45. 652-1475.

CAMPER FOR SMALL TRUCK, built-in bunks and benches. Room for extras. Aluminum exterior. $450. or best offer. 478-2573 after 5.

'63-16' TEE PEE TRAILER, 2200 lbs., sleeps 6, propane, frig, stove, and oven—$1,395. 317 Arnet. 385-6060.

TENT-TRAILER FOR SALE, canvas and trailer in excellent shape, 642-5136, 2507 Sooke River Rd. after 5 p.m.

MUST SELL, SOFT TOP TENT trailer, well kept and clean. Best offer. 478-7419 after 6 p.m.

TOP NOTCH, 4x8 UTILITY trailer, 15" wheels, new rubber. 477-4377.

HARDTOP TENT TRAILER, sleeps 4, table, cupboards, $425. 478-2910.

SOFT TOP TENT TRAILER, sleeps six, kitchen storage, spare tire and add-a-room, $400. 478-2450.

20" CANOPY TO FIT A FORD Courier or Mazda truck, $275. Box 195 Lake Cowichan or 749-3472.

FOR RENT: 15-FT. SELF-CONtained trailer at Parksville. 382-8851.

1966 TRAVELAIRE TRAILER, $2500, excellent condition, 385-1585.

1968 TENT TRAILER AS NEW soft top, $400. 382-0420.

SOFT TOP TENT TRAILER, EXcellent condition, $285. 385-5300.

23' PROWLER TRAILER, BRAND new, $4500 cash. 478-8258.

168 CAMPERS, TRAILERS AND MOTOR HOMES

S. J. PEDEN LTD.
your VANGUARD DEALER
See the complete line of Vanguard recreational vehicles
VANGUARD
—CAMPERS
—TRAILERS
—MOTORHOMES
—5th WHEELS
—CANOPY TOPS
—VAN CONVERSIONS

OKANAGAN IMPORT CAMPERS
fit Mazda, Courier, Datsun, Toyota trucks.

OPEN ROAD MOTORHOMES
'73 24' Open Road Slashed to $11,995
'73 20' Open Road Slashed to $9,995

TRADE-INS
'69 10' Okanagan, furnace, jacks, oven, toilet $1895
'72 Okanagan, fits import $1495
8' Markee truck canopy $ 275

VAN TOPS
Yes, we supply and install fibreglass van tops.

CAMPER RENTALS
If you have a truck and require a camper reserve now!

PARTS AND ACCESSORIES
If you're building a camper, trailer, or boat, or converting a van or just modifying what you have be sure to see our large assortment of SINKS, FRIDGES, ICE BOXES, INSULATION, HOT PLATES, ROOF VENTS, WINDOWS, SPRUCE FRAMING PANELLING, TOILETS, LIGHT FIXTURES, HEATERS, WATER TANKS, TABLE LEGS and many, many other useful items.

KEEP COOL!
Buy your Coleman Air conditioner now
12 volt Evaporative air conditioner $195
10,000 BTU $450
13,000 BTU $495

OPEN 8:00-5:00, Mon.-Sat.
UNIT SALES LOT OPEN TILL 9:00 THURS. AND FRI.

S. J. PEDEN LTD.
Dl. 7338
2855 Quesnel St.
386-3464

impala CAMPING WORLD SIDNEY

THE MOST COMPLETE SELECTION OF TENT TRAILERS ANYWHERE!!
Quick Delivery
PRICED FROM $895

MOTORHOMES AND MINIHOMES
CHAMPION EMPRESS JAMBOREE
all sizes available

TRAILERS
SPRITE and SKYLARK
Fully equipped, from $2595

5TH WHEEL
22' OLYMPUS
for the ½ or ¾ ton truck

Book TENT TRAILER Rentals Now!!

Open every day except Monday

10071 Galaran Rd. off Pat Bay Hwy in Sidney
656-5504
D.L. 2456

LAYTON
WEEK-N-DER
COUNTRY SQUIRE
GEM TOPS
DROP IN AND SEE the new WEEK-N-DERS
8 ft., 9½ ft., 11 ft.
also the new IMPORT MODELS
SPECIAL:
NEW '73 — 22 ft. LAYTON TRAILER, fully self-contained.
Was $5495 NOW $4495

Trailer Rentals
BOOK NOW for your VACATION at "RIVER BEND" Trailer Park in PARKSVILLE, B.C., in a new 19 ft. COUNTRY SQUIRE — self-contained, starting at $124 PER WEEK.

Dominion Motors
1703 BLANSHARD ST.
(across from Hudson's Bay Parking Lot) VICTORIA, B.C.
385-5012 Dlr. No. D-5536

1973 KUSTOM KOACH, 21½' travel trailer, fully self-contained, equalizer hitch, etc. incl. Built-in canopy, sleeps 5, many extras! As new condition, towed 300 miles! $5,400 or nearest offer, 477-5449.

1972 MONITOR TRAVEL TRAILer, 27 ft. self-contained, air-conditioning, electric brakes, tandem, many extras, like new. $4,900 or best offer. 478-6269.

'69 GLENDETTE 22' TRAILER, sleeps 6. 8x12 canopy, water purifier, built-in stereo cassette, tub, shower, toilet, excellent condition. $2995. 478-4768.

FORD PICKUP REAR SPRINGS, heavy duty ¾-ton, 1967-1970; camper clampers, tie downs '67-'72, new. 652-3120.

NEW CONDITION 9½' CAMPER, 3-burner stove, 2-way fridge, electric water pump. Sleeps 4, $2150, 382-6448.

11'6" VANGUARD CAMPER FOR rent. Deluxe interior, electric toilet and electric water pump. Sleeps 6 comfortably. 385-5479 after 5 p.m.

5½' HOUSE TRAILER, PROpane gas stove and ice box, nicely finished. $1295. 2538 Government St. 385-0031.

1971—17½' TRAVEL TRAILER, immaculate, sleeps 6, toilet, fridge, furnace, extras, phone 478-7895.

17½' SKYLARK TRAILER, sleeps 6, well kept. $1,850. Also 11' Caveman camper, deluxe model, all conveniences. $2850. 478-1038.

1973 WINNEBAGO, EXCELLENT condition, low mileage, asking $11,500, will consider trade for car or truck, 478-9337.

1974 27' PROWLER TRAVEL trailer with air conditioner. 384-3275.

FOR RENT 13' TRAVEL TRAILer, sleeps 4, self-contained, 478-5829.

OLDER THREE-BEDROOM MObile home, furnished, very reasonable. Langford. 478-1045.

9'6" CAMPER, 1 YEAR OLD, fibreglass roof, alumium siding, 478-2286.

TRAILER FOR SALE, STOVE, ice box, sink, double bed, $550. 642-3748.

APACHE MESA TENT TRAILER, ice box, propane, sink, awning, sleeps 6. 592-2309.

1970 VOLKSWAGEN WESTFALIA, new motor, body in excellent condition. 598-1162.

IROQUOIS SOFT-TOP TENT trailer, sleeps 6, 656-1927.

168 CAMPERS, TRAILERS AND MOTOR HOMES

COASTLINE
"SUPER SUMMER BUST OUT"
JUNE 16, 1974

CKDA ON LOCATION
FREE coffee and donuts
FREE DRAW on TRIP for 2 to THE WORLD'S FAIR

BRING THE WHOLE FAMILY AND HAVE A REAL GOOD TIME.

See the Fantastic
Lit-l-mate
Travel trailer, only 14'6" with all the goodies, fridge, furnace, stove, toilet, brakes — and room to spare for 4 — there's even a model just for 2 — with swivel chairs and carpet. A real must to see.

Plus Our Little
Trillium 13
The great little fibreglass trailer for import cars, limited stock available now, don't be disappointed.

ALSO
Prowlers
Kustom Koach
Travelaire
Sundowners

SEE THEM ALL ON JUNE 16 AT THE BIG SUPER SUMMER BUST OUT.

COASTLINE
TRAILER CENTRE
1915 QUADRA ST.
388-6021
NOW OPEN
MON.-FRI. 10 a.m.-9 p.m.
SAT. 10 a.m.-5 p.m
SUN 1 p.m.-5 p.m.
"TRY US— YOU'LL LIKE US"
Dealer Licence No. D 3579

USED TIMBERLAND CAMPER, fits import trucks, $1,250, including mirrors. Phone 658-8156.

169 MOBILE HOMES AND PARKS

BOB'S
MOBILE HOMES LTD.
25 Crease

73 CHEYENNE, one owner, 8300 miles. All power, tinted glass, 8'6" camper with gas fridge.
$5995

68 FORD ¾-ton and 11 ft. Open Road
$4945

RUSTLER 8', 8'6", 9'6" campers

RUSTLER mini homes — air plus all of the extras at
$12,450

LINDY MINI at $10,250

HOLIDAIRE and TRAVELAIRE trailers all sizes available

MARLETTE and GLENDALE mobile homes, for park or private sites.

386-3623 D7457 478-4979

Happy Valley HOMES LIMITED
Dealer's No. D-1837
2681 Sooke Road
478-8303
—Park space available with all purchases
—Choice of 4 different locations
—Good variety of stock selection

TOTE-EM Trailer Sales
12x64 Safeway 'MANOR'
A TREAT TO VIEW!
2-bedroom, front kitchen, plus custom built 3rd bedroom or den. Situated on a lovely easily maintained adult lot in TRI-WAY MOBILE HOME PARK. TO VIEW CALL: 384-8791.

12x68 Safeway 'CANADIANNA'
2-bedroom, utility room, plus private dining room. If you have a space here is tremendous value.
PHONE 384-8791
Dlr. Lic. No. 25094

30X8 TRAILER WITH EXTENDed livingroom and covered patio, in trailer park, adults only, immaculate condition, mostly furnished, call 383-0585 before 5 p.m. or 385-9487 after 8 p.m.

17' TRAVEL EZE TRAILER, electric brakes, electric fridge, sink, propane heater, 4-burner propane stove with oven, good, $575. 478-2031, 314 Goldstream.

2 BEDROOM, 10X42, WITH porch. Set up. No pets. $4,500 or closest offer. 385-2968 before 2 p.m., after 2, 382-4235, leave message.

DOUBLE-WIDE MOBILE HOME, 24'x50', 2 years old, washer, dryer, 3 bedrooms. Must be moved, $19,000. Phone days 385-0323, nights 384-9863.

FOR SALE REX MOBILE HOME, 12x40, completely furnished, view at No. 8-1455 Craigflower June 15 and 16.

DUCHESS 12X60', 3-BEDROOM, front kitchen, located in Langford area, must be moved. $8900. 478-2668.

1973 GENERAL DE LUXE 12X68', 3-bedroom, partly furnished, on near ½-acre. Lot can be rented, monthly, or leased. 478-8927.

12X52 MOBILE HOME, BUILT-IN electric range and oven, sliding glass doors onto 30' Cabana. Adult park. 642-3607.

FOR RENT, 2-BEDROOM TRAILer in nice country setting. Available June 15. 478-7690 after 5 p.m.

TRAILER SPACE AVAILABLE n unserviced lot, 50' from Shawnigan Lake. 385-8609.

178 SUMMER RESORTS

WATERFRONT CABIN FOR rent, Salt Spring Island. Indoor plumbing, electric range and fridge. 477-1018.

WANTED TO RENT; CABIN ON Shawnigan Lake for 1 week, July-August, $100 approximate, references. 479-1836.

2-BEDROOM UNITS AND COTtage at Cowichan Lake, boats available, 745-6223.

WANTED TO RENT, CABIN ON Shawnigan Lake, July 25-August 3. 479-1836.

CABIN FOR RENT FOR SUMmer months on Salt Spring Island. Information call 478-2327.

CABINS ON SHAWNIGAN LAKE, weekly or monthly rental. 479-2207.

178 SUMMER RESORTS

FOR RENT ON NORTH PENDER Island, month of August, waterfront cottage on private farm, all facilities, suitable for a quiet holiday, public golf course, adults only, minimum rental 2 weeks, $185, 4 weeks, $350. Phone 112-629-3575.

PIONEER PACIFIC CAMP
Offers first class camping for boys and girls in enchanting Gulf Islands.
Challenging outdoor programme including sailing.
Details 386-8691 or 246-9613

PRIVATE WATERFRONT FOR rent on Cowichan Lake. Furnished cottage. Full plumbing, cablevision, telephone. Sleeps 6. Mrs. M. Smith, 479-4705.

TRAILER SPACE AVAILABLE. Cowichan Bay area, complete hookup, $55 per month. No children or pets 382-4515 or 477-2417 Ask for Mr. Mullins.

181 TOURIST ACCOMMODATION

3-BEDROOM MOBILE HOME, heat, water, power, phone, totally furnished and equipped, on 2-acres, ½ mile from Horse Lake. Available July 7 to August 31. $75 per week or ? Contact E. Nutley 395-2855 or General Delivery, 100 Mile House.

SALT SPRING ISLAND OCEAN front housekeeping cottages, with sundecks. Clam shell beaches, boats, available for adults seeking seclusion. Spindrift Inn, RR No. 1, Welbury Point, Ganges, 537-5311.

DELUXE BACHELOR SUITE, $90 a week. Adults, no pets Available July 1. 1940 Fort. 592-9516.

185 CONVALESCENT AND REST HOMES

FAIRFIELD HOMEY RESTHOME 2 semi-private rooms for lady, needing care. Reasonable rate, excellent meals, good nursing. Tray service in room. Laundry, hair set. Welcome to visit. 384-1750.

CHARMING ACCOMMODATIONS. Ladies, no stairs. Nutritious meals, kindly attention. 384-0693.

LOVELY ROOM, SINGLE OR double, in small guest house near park and sea. 385-4632.

SEMI PRIVATE ROOMS, LADIES only. 385-1814.

190 ROOM AND BOARD

SHEFFIELD MANOR, BRIGHT sunny room available for senior citizen, excellent meals, reasonable rates, home care, 383-1352.

ROOM AND BOARD IN EXchange for light housekeeping Female over 18. 479-2216 after 5.

BOARD, PRIVATE ROOM, laundry and TV room, in new home. 479-5057.

193 ROOMS TO RENT

SUBLET FURNISHED ROOM IN spacious co-op house, Jubilee area, vegetarian, non-smoker, July 1—August 31, $75 per month inclusive, 383-1084.

LARGE BEDROOM IN HOME, unfurnished. Also will pay for child care evenings. Suit older person, 592-3494.

$55. NICE ROOM. CLEAN, WORKing person. Non-smoker. Waterfront. 598-7168.

NEAR WOODWARDS. BED-SITting room, suit young girl, $45. 382-7020.

CLEAN SLEEPING ROOM, working male. 386-1604.

$40 MONTHLY, FERNWOOD, basement room. 384-6717.

194 ROOMS WANTED

YOUNG WORKING WOMAN with dog needs shared accommodation, July 1. If you can help please call 384-2489.

197 HOUSEKEEPING TO RENT

UNFURNISHED 2 LARGE rooms for mature couple or lady. Fridge, stove, utilities, $90. 1000 Tillicum. 658-5736.

MALE 26 — WOULD LIKE 2 people to share, furnished, 3-bedroom lower duplex, July 1 occupancy, $75, 477-9672.

$69. PANELLED BASEMENT room. Near hospital, university. Gentleman. 1618 Richmond.

NEAR FORT-COOK. FRIDGE, stove, sink, free cablevision, parking, 384-5920.

LARGE, SUNNY ROOM, FIREplace, carpet, kitchen facilities. Available immediately. 598-3266.

SHELBOURNE-MCKENZIE, room, suit 1 man. All found. Separate entrance. 477-1654.

JULY 1, SMALL ROOM, HOT plate, fridge, near Simpsons Sears. $50. 592-9600.

FURNISHED ROOM, FAIRFIELD area. Suitable for working person. $70. 382-4480.

$60. REFINED ACCOMMODATON for mature lady. Central. Quiet. 479-4353.

RITZ HOTEL
719 Fort St. 383-1021

FURNISHED HOUSEKEEPING room, close to downtown, 383-5761.

199 HOUSEKEEPING ROOMS WANTED

BY PENSIONER, NON-DRINKER, non-smoker, congenial, reliable, free babysitter. Would like to help widow with young family. Victoria Press, Box 691.

QUIET, CLEAN MALE STUDENT requires housekeeping room or basement suite for Sept. 1. 642-3273, after 5 p.m.

200 APARTMENTS TO RENT UNFURNISHED

HORIZON
1576 Midgard
At Shelbourne
45 luxury suites, opening July 1.
1-bedroom from $165 and up.
2-bedroom from $205 and up.
2-bedroom and den, $215 and up.
Featuring
Controlled entrance, shag carpeting, drapes, coloured appliances, wall paper in bathroom, view of mountains, ample parking, close to bus and shopping centres. Adults. Sorry no pets.
For further information, please call Mr. or Mrs. Croft, 384-6369.

NEW 94 SUITE APARTMENT
ELDON PLACE
Eldon Place and Burnside Road (near Woolco)
1, 2 and 3-bedroom suites, featuring indoor heated swimming pool, sauna swirl pool and many other amenities.
Mature adults only, no pets.
Call Muriel or Del Delahunt, 386-0614.

THE SHALAMAR
2644 Prior (off Hillside)
2 bedroom available immediately $185.
1 bedroom available July 1st. $160.
Call Res. Mgr. for appointment to view 388-6930.
Adults only — No pets.
TUDOR ESTATES
2030 Douglas St.
382-2721

THE PONDEROSA
1184 Esquimalt Rd.
383-3065
bedroom corner suite available immediately $179
Adults only — no pets
TUDOR ESTATES
2030 Douglas St.
382-2721

THE CHATELAINE
1435 Elford
(Between Fort-Pandora)
2 bedroom, available July 1st. $175. Contact Res. Mgr. 383-6809
Adults only no pets
TUDOR ESTATES
2030 Douglas St
382-2721

ESQUIMALT — NEW
Available July 1. 2-bedroom waterfront apartments. Pool, sauna, games room. Adults only please. Call resident manager, 385-5229. Westcoast Management.

200 APARTMENTS TO RENT UNFURNISHED

CARNARVON MANOR
78 Luxury Suites
1243 Bay St.
1 bed from $165
2 bed from $200
6—2 beds plus den from $225
Featuring:
Indoor heated swimming pool, sauna, w/w carpeting, drapes, controlled entrance, coloured appliances, wallpaper in bathroom.
For futher information, please call:
Resident Manager, Mrs. Williams
382-1202
Sorry, no children — no pets

Chateau Victoria
740 Burdette Ave.
NOW RENTING!
Victoria's newest downtown residential and commercial complex. Breathtaking panoramic views of the city, sea and mtns. Superior fire and sound-proofing, wall-to-wall carpets, drapes, balconies, colored appliances. Desk clerk on duty 24 hrs. "Parrot House" roof top restaurant. Covered parking.
1 bdrm. suites $174-$220
2-bdrm. penthses from $425
INFORMATION: CALL 382-4221

RESERVE NOW
Verinda Place Apts.
2639 FIFTH ST.
Bachelor from $129.00
1 Bedroom from $169.00
2 Bedroom from $209.00
P.R. BROWN & SONS, LTD.
762 Fort Street
385-3435

HARBOUR TOWERS
A full facility 12-storey building
—hotel and related services
—quality restaurant dining room with room service
—swimming pool
—hydrotherapy pool and sauna
—underground parking
—24-hour staff
—wall-to-wall carpets and balconies.
Bachelors from $165
2 Bedroom July 1, $295
LUXURY APPOINTED PENTHOUSES
—Sweeping views, 1,300—1,400 sq. ft.
—Wall-to-Wall carpets
—Brick feature wall with electric fireplace
—2 Bedrooms, den area, 2 baths
—Formal living, dining room
—Free hydro, free parking
Penthouses from $550

PRESTIGE OFFICE SPACE AVAILABLE
For further information and courteous service please contact Harbour Towers, 385-2405.

MORNINGSIDE WEST
(Larchwood and Laval)
3-bedroom Town homes featuring 2 and 3 bathrooms, full basement, low cost auto-oil heat, wall-to-wall carpeting, drapes, fridge, range, washer-drier, fireplace. 1220 and 1281 sq. ft. Byron Price and Associates Ltd., 385-2458.

AVAILABLE IMMEDIATELY Suitable for 3 occupants. Deluxe Esquimalt waterfront suite. 3 bedrooms, fireplace, w-w shag, pool, sauna, games room. Good references essential. Call Mrs. Nicholson 385-5229. West Coast Management.

PARKSVILLE, B.C.
Retire or relocate in new apartment in famous beach vacation land. Quiet area. Close to beach, and downtown. One and two bedrooms. Responsible adults only. No pets. For details write "The Pettigrew House", Box 1107 Parksville, B.C.

IMMEDIATE OCCUPANCY New 1 and 2 bedroom suites. Pool, sauna, games room and parking facilities. Sorry no children or pets. West Coast Management, 382-3721.

NEW 2 BEDROOM, ESQUImalt area. Close to bus, shopping, controlled entrance, sauna and games room. Laundry facilities. Resident Manager, 383-5647, West Coast Management.

MODERN 1 BEDROOM, LARGE sitting and dining area, stove and fridge, cablevision, garage, free laundry. $130 month. No children. 384-5473.

BEACON HILL PARK AREA, 1-bedroom apartment with dining room, wall-to-wall carpet, near bus, sea, shopping. Adults only. $155. 592-0886.

$160. GROUND LEVEL 1-BEDroom, living room, large kitchen, heat and hot water supplied. Adults. One cat welcome. 384-0728.

MODERN 1 BEDROOM CLOSE to Sears, utilities and parking. Adults nly. NO pets. July 1. 479-3402.

JULY 1 — 1 BEDROOM $155.00. Bachelor 126.00. Mature adults only. Therapy pool, sauna, games room. No pets — 384-1316.

SUITABLE FOR 1 OR 2 GIRLS. 1-bedroom, self-contained suite, fridge, stove and utilities supplied. $125 month. 385-0590 after 5 p.m.

FORT ST., GROUND FLOOR, larger 1 bedroom. Available July 1, $152.50. 598-3571 or 598-5367 after 5 p.m.

OAK BAY, PRIVATE, 3 ROOMS, fireplace, utilities, single occupancy. $145.00. 598-5235.

OAK BAY AVE., 1-BEDROOM, heat and cablevision, small pet, quiet person, $95 month. 598-1515.

1-BEDROOM SUITE, WALL - TOwall carpet, Fairfield area. 386-0657 or 384-2898.

200 APARTMENTS TO RENT UNFURNISHED

MACAULAY EAST
Apartments
948 Esquimalt Road

—Now Renting — large well appointed one, two, and three bedroom suites.
—Terrific Views of the City, Sea and Olympic Mountains.
—Features Swimming Pool, Sauna, Swirl Pool and Exercise Room.
—Courteous Resident-Manager. Phone 384-2512.
P. R. BROWN LTD.
762 FORT ST.
385-3435

Park Pacific
THE SEAPORT
200 DALLAS RD.
Finely appointed suites located on the waterfront at Victoria's gateway to the Pacific across from the breakwater. For the most discriminating. A prestige address, all appointments tastefully carried out.
1 only sea view suite immediately available, 2 bedrooms, 1½ baths, 920 sq. ft. $290
Deluxe 2-bedroom, 925 sq. ft. $255

THE LORD HARLEY
3220 Quadra St.
Only a few top quality suites left. Large architect designed suites, with all amenities.
2 bedroom, approx. 1,000 sq. ft. $255
2 bedroom, 1½ bath $260
3 bedroom, 2 baths 1,280 sq. ft. $305
Mature young adults are welcome. Sorry no pets. Call our courteous resident manager Mr. L. Salon 386-3711 Suite No. 106 or Mr. H. Lipp, Property Manager 383-2225.

VISTA ROYALE
1345 PANDORA AVE.
Beautiful suites in new block. Only a few 2-bedroom suites left. Phone resident caretaker, 382-7493.

HYBURY HOUSE
3868 SHELBOURNE ST.
2 bedroom $195
Includes indoor swimming pool, sauna, swirl pool, billiard room. Resident Manager, 477-9601

RUDYARD KIPLING
1420 BEACH DRIVE
Luxurious 2 bedroom, 1400 sq. ft., 5th floor suite, quality carpet and all appliances. Panoramic sea view $425. Appointment through Canada Trust. 382-8111.

JAMES BAY, 340 ST. JAMES ST. One-bedroom suite, immediate occupancy, wall-to-wall, colored appliances, cablevision, sauna, controlled entrance, elevator. Sea view. $169 and up. 388-9031 also 382-5074 after 2:30 until 6:30.

OAK BAY, NEW 2-BEDROOM apartment with ocean view. Underground parking, wall-to-wall broadloom, 2 full baths, large kitchen includes: washer, dryer, dishwasher, $400. 477-5463.

NEAR NADEN, 1340 SUSSEX ST. Available June 15 bachelor suites, $125-$135. Available July 1, bachelor suite $140. Controlled entrance, sauna, carpets, elevator, Phone 382-1407.

GORGE AREA, LARGE 1-BEDroom apartment, main floor for middle aged couple. Heat and laundry included. $135. Available July 1. 385-5138.

COACH HOUSE APARTMENTS, 1255 Grant St. Bachelor suite, available July 1st, $102.50 per month, heat, cable, parking included. Phone 382-8536.

1 BEDROOM $160, PARKING, heat and cable included, wall-to-wall shag, 1-year-old, near Mayfair, clean reliable tenants only. 386-2723.

BOWKER MANOR, 2233 BOWKER ave., 1-bedroom suite. Rugs, drapes, hydro included. July 1. 592-1167.

WHY PAY RENT? COSY LIVEaboard houseboat for 1 or 2, $2500 or best offer, see at 355 West Gorge. Private.

MODERN BASEMENT, 1-BEDroom suite, north of Mill Bay. $150 per month. Available immediately. 383-4568.

-BEDROOM, SEASIDE, WALL-to-wall, fireplace, quiet older people only. $250. 598-8261 or 652-3668.

SELF CONTAINED 2 BEDROOM suite, no pets, or children. 383-2064.

201 APARTMENTS TO RENT FURNISHED

THE ROYAL SCOT
425 QUEBEC ST. 385-3543
This new apartment bldg. offers: Fully furnished 1 BR suites — Color TV, shag carpets, linen, dishes, laundry facilities, indoor pool, whirlpool, sauna, games room, underground parking.
OCEAN PROP. MANAGEMENT

SMALL COMPLETELY FURnished basement suite in private home, dishes, linen, pots and pans supplied, also includes heat, hydro, cablevision and telephone. Private entrance and washing facilities. Must share washroom, suitable for single person, $98 per month. Phone 383-1381.

JUBILEE DISTRICT, NICELY furnished 2-bedroom suite, (3 beds), suitable for 3 clean mature working ladies, also nicely furnished 1-bedroom, suitable for clean mature working couple, 2002 Richmond Rd. 382-0603 anytime, 386-8121 after 7.

FULLY FURNISHED BACHELOR room, small balcony, share bath and kitchen with one person. Single working adult, non-drinker, with reference. 344 Cook St., $98, including all facilities. Phone 383-1305.

SUBLET OCTOBER 1, 1974 TO April 30, 1975, tastefully furnished and fully-equipped, 1 twin bed apartment. Oak Bay, Victoria. Only non-smokers and fussy housekeepers need apply. References required, $250 per month. 598-5049.

IN ESQUIMALT 1-BEDROOM apt. opposite shopping cente, heat, water, cablevision, laundry facilities, covered parking, suit older person. $135. 479-4158.

FURNISHED BACHELOR IN Fairfield area, suitable for mature lady only. Vacant. $85. For information phone 388-6920 after 5 p.m.

YOUNG WORKING WOMAN 19-25 wanted to share apartment with working mother and 9 months old son. Phone 385-8978 after 6.

LARGE FURNISHED 1-BEDroom apartment, secluded location utilities included. $165. Available July 1. 384-5764.

1-BEDROOM, FULLY FURnished apartment, Rockland area. Available June 26 to Sept. 26. Lady preferred. 598-7401.

FURNISHED 1-BEDROOM, fifth floor highrise apartment sub-let for July and August, $200 month. References. 386-7162.

WANTED, YOUNG GIRL TO share apartment with same, in Esquimalt area. $56.50 month. 382-3004.

DELUXE BACHELOR SUITE, $90 a week. Adults, no pets Available July 1. 1940 Fort. 592-9516.

$95—3 ROOMS, WALKING DIStance to town. Suit older lady. 592-2038.

REASONABLE, SPACIOUS 4-room suite. Hospital, university. Couple. 1618 Richmond.

LARGE FURNISHED 1-BEDroom apartment, utilities included. 386-2069.

MODERN 1-BEDROOM, $125-$130. In town. 385-8270.

1-BEDROOM SUITE, $120 MONTH, partly furnished. 383-4970

202 APARTMENT FURNITURE TO RENT

Three Rooms from
$30 per month
STANDARD FURNITURE
382-5111
Immediate Delivery

203 APARTMENTS WANTED

SIDNEY DUPLEX, LARGE 5-year-old, 2-bedroom each side, full basement. Wall-to-wall throughout. Hot water heat. Rough-in in-law suite. Only 5 years old. Fridge and stove each side. 384-4489.

CLEAN, RESPECTFUL, HONEST working female wanted to share 2-bedroom deluxe furnished apartment. Sauna, swirl and pool. Ideal location. 383-7648.

RELIABLE GOVERNMENT EMployee and 2 teenagers require 3 bedroom heated accommodation. Up to $200. 479-1602 before 5, 385-1637 after 5 p.m.

ELDERLY ACTIVE WOMAN. Fairfield or companion to one. Sharing responsibilities. Country preferred. 838-5937.

-BEDROOM APARTMENT, needed immediately, for newlywed couple, 592-1582.

206 DUPLEXES TO RENT

4 BEDROOM DUPLEX, FRIDGE, stove, washer, dryer, wall-to-wall carpet, fireplace, cablevision, heat included, 1 bedroom, has separate entrance and own bathroom, and can be sublet, children over 12 and no pets, phone 479-1375 or 479-6052.

LANGFORD
2-bedroom, full basement, freshly painted. Has fireplace, fridge and stove. Maximum of 2 children. No Pets! Available July 1. $200 per month. 478-7970.

LANGFORD, NEW 2-BEDROOM lower suite. Fridge, stove, heat, electric, water included. Available July 1. Couples only. No pets. References. Non-smokers preferred. $200. 478-7356.

5-PLEX, 1-BEDROOM, DRAPES, wall-to-wall, stove, fridge, no children or pets. Available now or July 1, $145. 652-3105.

SXS DUPLEX, 2 BEDROOMS, drive-in garage, new inside. Close to Mayfair. $220 month. Available July 1. Phone 386-7848. References.

$125. AVAILABLE IMMEDIATEly, 2-bedroom duplex. 963 Dingley Dell.

ONE-BEDROOM, UPPER WITH view, suit couple. $175. Phone 384-7694.

2 BEDROOMS, AVAILABLE July 1st. Phone 385-4750 after 5.

207 DUPLEXES WANTED TO RENT

URGENTLY NEEDED BY JULY 1st, house or duplex preferably Langford or Colwood area Phone 384-4964.

CLEAN RESPONSIBLE WORKing couple require duplex or small house, will maintain yard, please call 598-8387 or 598-7898.

210 HOUSES TO RENT UNFURNISHED

SOUTH OAK BAY, TWO-bedroom charmer available July 15 on 6 or 12-Months lease. Modernized and beautifully maintained with excellent kitchen with fireplace, stove and fridge and light colored broadloom requires careful tenants with references. $325 per month. Call: Eleanor Sanderson, 388-4271 or 384-9610. J. H. Whittome and Co. Ltd.

LOVELY LARGE 3-BEDROOM condominium with some view. Includes 2 baths, fridge, stove, washer and dryer, drapes and wall-to-wall shag. Next to parks, golf course, schools, good bus route. References required. $275 pr month. Available immediately. Gorge area. 383-4568.

OLDER COUPLE WANTED AS tenants of beautiful main floor of new two-bedroom house in quiet Sidney area. Large yard with garden and deck. Utilities included. $250 per month. 656-5829 after 5 p.m.

BRAND NEW 3-BEDROOM, 2 bathrooms, W-W throughout. Brentwood Area. $350 per month, available July 1st. References required.
Douglas Realty Ltd.
385-8784

UNIVERSITY GARDEN HOMES. 2-bedroom family townhouse, 1½ bathrooms, rumpus room opening on to acre of lawn, sundeck, heat, hotwater, drapes, cablevision and appliances, available 1 July, no pets, $250 a month. 386-6235.

BRAND NEW 2 BEDROOM home. Wall to wall throughout. Colwood area. Sorry, no pets or children. $350 per month. Available approximately July 1. References required. 386-9268.

CRAIGDARROCH FOUR LEVEL 5 bedroom Plus attic Dormatory or studio — 2 Fireplaces — 2 plus Baths — Spacious Grounds — Appliances optional. $600 per month contact 383-7207.

3 BEDROOM HOME, MODERN kitchen, wall-to-wall, separate dining room, full size basement, quiet street, close to schools, shopping, bus. July 1. $340. References. 384-4292.

WATERFRONT HOME FOR rent on Galiano Island for reliable healthy retired couple on long-term lease, reduced for caretaking of adjacent summer properties. Reply Victoria Press, Box 652.

SMALL 1-BEDROOM BUNGALOW on ¾-acr, in Mill Bay-Bamberton area, suitable for retired or semi-retired couple, willing to upkeep property. Very reasonable. Victoria Press, Box 707.

OVER 4 ACRES WITH MODERN 3-bedroom home. Available July 15, '74, on Island Hwy. at Mill Bay. $250 to $300 per month. 383-4568 anytime.

AVAILABLE AUGUST 1 NEW ORchard Hill Townhouse, 3 bedrooms, 1½ baths, fireplace, basement, fenced patio, pool and play area, $300 per month, no pets, 479-5109.

LARGE BEDROOM IN HOME, own bathroom, share shower bath. Near beach. Wall to wall carpet. No pets. 592-3494, 9-3 p.m.

TO RENT, HOUSE IN THE country, Prospect Lake area, from June 22 for 9 weeks. On one acre. Responsible adults only. 479-8489.

2-BEDROOM AND DEN, MAIN floor, wall-to-wall throughout, fireplace, 3 blocks from Jubilee Hospital, $210, 592-4901, 598-7513.

AVAILABLE JULY 1. LARGE older type house. Could be 2 apartments on Head St. $230 per month. 479-8363.

CHARMING 3-BEDROOM HOME, large secluded garden, $300 month. 477-8259.

EXCELLENT 4-BEDROOM FAMIly home, Glanford area. Aug. 1. $275. 479-1400.

211 HOUSES TO RENT FURNISHED

FOR LEASE: AUGUST 1ST, 1974, to June 30, 1975, furnished, fully modern five-room cottage, located 10854 Madrona Drive, R.R. 1, Sidney. Can be viewed after July 1. Write Williams, 845 Evelyn Drive, West Vancouver, or phone Vancouver, 926-1767. $240 plus utilities.

BRENTWOOD BAY, FOR SINGLE responsible person, or possible for a couple, very pleasant surroundings, should be willing to assist with house and garden duties. Rent to be discussed. 652-1702.

TO RELIABLE TENANTS, JULY and August or longer, 3 bedroom, 3 bathrooms, luxury, ocean front, near beach and golf courses. Phone evenings, 656-4898.

ESQUIMALT 2-BEDROOM, adult family only. No pets. Water and cablevision included. References. Available to Dec. 1. 383-4241.

COMPLETELY FURNISHED 3-bedroom house for July and August, for responsible adults. 382-6871.

HOUSE FOR RENT, TWO BEDrooms, ½-acre lot, rent for one month, $100 per month. Phone 479-5716.

AVAILABLE JULY AND AUG. 3 bedrooms. James Bay area. $325 a month. Includes all utilities. 385-8548.

2-BEDROOM EXECUTIVE HOME. 1928 Barrett Drive. July 1-Aug. 6. 656-5453.

AVAILABLE IMMEDIATELY small basement suite, near University. 477-9863.

FURNISHED SEASIDE HOME, close to University, 2 bedrooms, $350, available July only. 477-5179.

212 HOUSES WANTED TO RENT

2 OR 3-BEDROOM HOUSE WITH land, Metchosin area or Gorge Rd. Phone Dave, weekdays 9-5 at 384-1934, weekends 383-7887.

COUPLE WITH AFGHAN hound, looking for 1 or 2-bedroom house, between $150 and $200. Please call 383-8460.

TEACHER WANTS 2 TO 4-BEDroom house for September. Richmond Shool area. Reliable tenants. 592-6092.

WANTED TO RENT 2-BEDROOM house for couple with young child. From September. 479-3028.

212 HOUSES WANTED TO RENT

PLEASE RENT US A HOME
WHERE OUR DOGGY CAN ROAM
AND OUR CAT CAN CHASE MICE AWAY
WHERE OUR CHICKENS CAN CROW
AND OUR GARDEN WILL GROW
WITH RENT WE CAN AFFORD TO PAY

HOME, HOME ON THE RANGE
SOMEWHERE AROUND GLANG COLME
WITH AN OIL STOVE AND TUB
WE'RE NO FLUBADUBDUBS
PLEASE WILL YOU RENT US A HOME?

WE'RE HONEST AND TRUE
WITH REFERENCES TO SHOW YOU
WE CAN DO MOST KINDS OF REPAIRS
A FIRE UNDOUSED
BURNED UP OUR OLD HOUSE
OH DEAR, WE'RE GETTING GRAY HAIRS

POEMS, POEMS ARE SO STRANGE
WE HOPE THIS ONE PLEASES YOU
WRITE OR CALL REAL SOON
THERE'S NOT MUCH LEFT OF JUNE
LET'S SEE WHAT WE CAN ARRANGE

Jim and Lou McMaster
479-8112 Ext. 19

FAMILY RETURNING FOR dash of brisk western air want to rent cottage on Saanich Penninsula or Colwood or 3-bedroom house-apartment in Victoria, fully furnished August 11 to Sept. 1 inclusive. Baby bed and high chair desirable write all particulars E. J. Bergbusch, Aid and Development Division, Department of External Affairs Ottawa.

WANTED FOR RENT OR 1 year lease by a University Professor a 4 or 5 bedroom home located in any good area in the city of Victoria or surrounding area as of July 1st. Please contact Gordon B. MacDonald, Principal Properties Ltd., 477-9514.

CHRISTIAN COUPLE WILL tutor in classical guitar, piano, pottery and English literature in September for lease of 3-bedroom house with fireplace in country. 386-1760, 211-430 Michigan St., Victoria.

RELIABLE COUPLE NEED 1 TO 2-bedroom home in Sooke area with scenic location. Reasonable rent. Aug. or Sept. 1 for Sooke elementary teacher. Call collect 736-7107 Vancouver. Will be in Sooke June 19 and 20.

WANTED: 2 OR 3-BEDROOM house in country, West Saanich preferred, for reliable working mother with one child, references available, long-term occupancy, not over $200. 386-6915.

RESPONSIBLE WORKING COUple and 3-year-old require 2-bedroom house, preferably in the country or in a quiet area, long-term occupancy, references available. 592-2387.

RESPONSIBLE GENTLEMAN requires by July 1st, smalll house in Saanich area, suitable for 2 school age children, and small dog. Phone 598-3629.

RESPONSIBLE GENTLEMAN requires by July 1st, smalll house in Saanich area, suitable for 2 school age children and small dog. Phone 598-3629.

JULY 1, BUSINESS MAN AND family, 2 university and 2 elementary children with family dog, require 3 or 4-bedroom older home with basement. 386-3414, local 24.

AUGUST 1ST; WISH TO RENT 3-bedroom home, town or Saanich Penninsula, must be clean; call 385-0911, Monday to Friday 9 a.m. to 4 p.m.

HOUSE WANTED TO RENT OR option to buy, Brentwood area, by woman, good careful tenant, excellent references, 652-3696 evenings.

RESPONSIBLE WORK COUPLE needs small house or duplex by July 1. Around $200. Please call after 5, 385-8040.

RESPONSIBLE YOUNG PEOPLE and 5-year-old want 3-4 bedroom house, duplex, $200-$300. Will fix up. References. 383-4708.

U.S. IMMIGRATION OFFICER desires 3 or 4 bedroom furnished house for immediate occupancy for 1, 2 or 3 months. 384-3114.

REQUIRED BY JULY 15, 2-BEDroom house or side-by-side duplex. Child and dog. Please call collect, Surrey, 584-3953.

MONTEREY SCHOOL AREA, 3 or 4-bedroom home. Small family. Aug. 1 or Sept. 1. 1 year lease or more. References. 598-1480.

SECLUDED COUPLE, WITH 5 year old, dog, 2 bedroom, fireplace, oil or gas $180-$200? references, 383-5688.

WANTED: 2-BEDROOM HOUSE or duplex, young couple expecting first child. Under $175 per month. No pets. 382-2753.

3-BEDROOM HOUSE, GORDON Head-Cedar Hill area, by August 1. 477-9217.

3-BEDROOM HOUSE OR DUplex wanted by July 1. 385-3880 after 5:30.

NEEDED JULY 1, 3 BEDROOM house or duplex. Adults. References. 479-2798.

2-BEDROOM HOUSE OR DUplex, will pay $230, for July 15. 384-5478.

WANTED FAST, 2-BEDROOM for a couple with child and dog. $200 for July 1. 382-2485.

215 HALLS, WAREHOUSES STORES AND OFFICES TO RENT

Montreal Trust
PROPERTY MANAGEMENT
a complete service
Rentals-Leasing-Consulting
1057 Fort Street 386-2111

OFFICE SPACE
2610 Douglas
1,000 sq. ft. of finished space Private entrance, reception and 2 private offices. $270.00.

DOCTORS
We have space available near Jubilee Hospital at OLD RATES. We design the space to your requirements. Good parking, you will like this area.
HATLEY HOLDINGS LTD.
385-5911

FOR LEASE
367 Burnside
Opening August '74
Office Space 3000 sq. ft.
Store space 800 sq. ft.
Office space can be leased in one unit or 1500 sq. ft. per floor or smaller. For further information please call Mr. Stricker at British American Realty Ltd., 385-1431 any time.

FOR RENT STORE OR OFFICE approx. 1000 sq. ft. with full basement and rear access. Discovery St. near Douglas, $295 per month. Apply Mrs. Evans, 2000 Douglas St. 385-7777.

2 SUITES, 750, 1500 SQ. FT. Newly renovated building, ideal for pleasant offices or professional use. Will alter to suit tenant. 592-2494.

2500 SQ. FT. COMMERCIAL space available August. Ideal for offices, restaurant, neighborhood pub, etc. 382-0878.

OFFICE SPACE FOR LEASE IN new Gorge shopping centre. Air conditioned. Phone 388-5812.

APPROX. 21,000, SQ. FT. WAREhouse space, 383-2611 or 479-8648.

233 MORTGAGE LOANS AND INSURANCE

MONEY FOR YOU!!!
To buy, build, remodel, refinance. Mortgages arranged, purchased or sold. SAVE time — get RESULTS by calling:
GORD. G. COWAN 598-3321
Jack Mears'
Oak Bay Realty Ltd.

233 MORTGAGE LOANS AND INSURANCE

We Specialize in
FINANCING
LAND DEVELOPMENT

APT. SITES

ACREAGE OR SHORT TERM HOLDINGS

1st or 2nd MORTGAGE LOANS

ANYWHERE IN B.C.

CASH VALUATIONS ON EXISTING MORTGAGES OR AGREEMENTS GIVEN WITHOUT OBLIGATION.
COURTESY TO FELLOW BROKERS
PHONE COLLECT TO L. THOMAS AS
(OFFICE) 384-7128 (RES.) 478-1729
Douglas Hawkes Ltd.
990 Blanshard St.

1ST — 2ND — 3RD MORTGAGE LOANS
NO BONUS
NO DISCOUNT
NO HIDDEN CHARGES
Examples

Borrow	Pay Monthly
$ 2,500	$ 37.00
$ 5,000	$ 74.00
$10,000	$148.00
$15,000	$222.00

15-year ammort. — 5-year term
No amounts too small or too large
Highest prices paid for existing mortgages or agreements
Interviews in the privacy of your home
Money immediately available
W. A. (Bill) Hodgson
385-4528 385-2458
24 Hour Service
Byron Price and Associates Ltd.

NEED MONEY?
TO BUY—BUILD—REMODEL—REFINANCE
1st—2nd—Equity Mortgages Arranged or Purchased
—AGREEMENTS FOR SALE PURCHASED OR SOLD
—BUILDERS INTERIM FINANCING ARRANGED
—We loan in ALL AREAS including Up-Island.
—For Quick, Courteous, Confidential Service call:
DON MacGILLIVRAY
ROBERTS INVESTMENTS AND MANAGEMENT LTD.
702-1175 Douglas
Tel. 388-6691 (24-hour service)

WE HAVE MORTGAGE FUNDS available for you now. Finance that new home or refinance the existing equity in your property. Call Zodiac Investments Ltd., 383-3135, Eves. 383-3750. No obligation.

MORTGAGE FUNDS
Refinance the equity in your home, first and second mortgage funds available now. Call Zodiac Investments Ltd. 383-3133 days. W. Leduc, 383-3750 eves.

NEW LOW RATE
All the money you need. 2nd mortgages. R. Geddes, British American Realty. Days 385-1431, eves. 477-6430.

WILL BUY EXISTING SMALL first, second local up-Island or Mainland. Mrs. Bowden. 479-1479.

EXCELLENT 1ST, $12,000 AT 14%. Lakeview Managements Ltd., 112-338-5379, Courtenay, B.C.

234 MORTGAGES FOR SALE

AVAILABLE
1st MORTGAGES
$ 8,500, 11¼%, $103.68 per mo.
11,422, 10¾%, $116.15 p.m.
14,500, 10¾%, $129.79
16,160, 11%, $170 per mo.
21000, 11%, $192.49 per mo.
30,000, 10¾%, $280.00 p.m.
9,695, 10¾%, $86.77 p.m.
These are selected well secured 1st mortgages; several are insured, and all show owners with good equities in the properties. We also have a few good second mortgages available. Call VINCENT HOLMES, 384-8124.
PEMBERTON, HOLMES LTD.
1002 Government Street

FIRST MORTGAGE 30,000 AT 12% 5 year term.
First Mortgage 22,500 at 12% 5 year term.
First Mortgage 20,000 at 12% 5 year term.
First Mortgage 25,500 at 12% 5 year term.
If you have funds availabe for mortgage investments, please phone Mr. McKenzie 386-7521 or call into our office at 1111 Government Street. Boorman Investment Co., Ltd.

235 WANTED TO BORROW

1st MORTGAGE
12 per cent
1 YEAR TERM
PROPERTY VALUE $70,000
MORTGAGE REQUIRED $50,000
EXCELLENT COVENANT
JACK DAVIS OR
JOHN THOMSON
386-3494 (24 hrs.)
WESTERN HOMES LTD.

INVESTORS
We have an overgrowing need for funds for first and second mortgages. Top interest rates on well secured mortgages. CALL PETER BARDON OR EARLE TABOR AT ISLAND PACIFIC REALTY, 388-6231.

240 BUSINESS OPPORTUNITIES

CANADA PERMANENT TRUST
ON DOUGLAS AT FORT

VICTORIA MOTEL
Take over now and cash in on the summer tourist trade. 16 units, some with kitchens, plus a 3-bedroom home for the owner. See this now as owner is retiring. Plenty of repeat business. Only $219,500. KEN WRIGHT, 598-2183 or 382-9191.

Canada Permanent
PRIME HIGHWAY COMMERCIAL
PORT ALBERNI, B.C.
Nearly ¾-acre of zoned property on the Sproat Lake - Alberni highway. Zoned for grocery store, service stn., with allowance for owner accommodation. Was last gas and service location before Long Beach, and heavy traffic count makes this an excellent business location. Lot is half paved and gas tanks are still in place. Zoning allows large range of businesses. Major oil company will help with financing. Priced at $35,000. For more detail call:
Res: 592-7443 Ken Mann Bus: 598-5144
T. L. MANN AND ASSOCIATES LTD.
1820 Oak Bay Avenue, Victoria

Start A New Life
Go into business for yourself. Fast modern method of chemically cleaning buildings, houses, trucks, mobile homes, heavy equipment — no steam necessary, all you need in fully equipped van. Don't pass up his opportunity. Asking $33,500.
388-4271 RUTH LUKAITIS 477-5306
388-4271 SHIRLEY WILDE 478-2459
J. H. Whittome and Co. Ltd.

ACTIVE PARTNER WANTED for long haul on 1972 White Freightliner. 383-8987 after 6.

240 BUSINESS OPPORTUNITIES

PARTNER MANAGER WANTED
FOR VICTORIA
DRY CLEANING PACKAGE PLANT
xcellent working conditions with guaranteed income and incentive plan for right party. Full training or retraining provided. Man and Wife teams considered. Investment will be proportionate to experience. Maximum $5,000.00.
Please reply to Victoria Press, Box 616.

MELTON
REAL ESTATE (B.C.) LTD.
912 DOUGLAS ST.
MELTON—BRINGING MORE THAN THEIR NAME TO VICTORIA

CAFE—RESTAURANT GIFT SHOP
An outstanding opportunity is offered in this restaurant-cafe business, plus a gifts and craft shop, plus a four-bedroom family home, located on 1.03 acres. Ideally situated on the Trans-Canada Highway at Cowichan Station (near Duncan). Asking $99,500.
Fred Beaver-Jones
386-7551 382-5981

"GROCERY STORE"
Country grocery store with excellent 3 bedroom living accommodation attached. Located in an expanding area of the Saanich Peninsula and presently showing a good return. Commercially zoned. This is a good family type operation. Price reduced to $58,500. MLS. For details and viewing please call
ALAN WESTGATE 656-3423
WELLS HOOKER 656-3634
MONTREAL TRUST CO.
385-2111

LEASE
BRAND NEW PLAZA
We will finish to suit. Space available from small to 2000 sq. ft. Our major tenants are established and will move in Aug. 1, 1974. Lots of parking and located at junction Goldstream and Station Rd., Langford.
WALLY HELLIESEN
388-5555
B.C. LAND & INSUR. AGENCY LTD.

ALDERGROVE DINING AND DRIVE-IN
Seating capacity for 60 in separate dining room. Excellent profit picture. Clean, stainless-steel operation geared for fast easy service. Owner includes separate 2-BR home adjacent to the drive-in. Room for expansion, good possibility for liquor and cabaret license. Asking $150,000. Phone F. COLOMBIN, 385-5741 or Res. 385-3033.
OLYMPIC REALTY LTD.

BUY NET PROFIT
Outstanding profit in this agency and installation type business. Recover your investment in the first year of operation. Full price, $48,000. Call GLEN McGREGOR 384-8001 or res. 477-3675 for an appointment to discuss. The Royal Trust Co.

SPARLING REAL ESTATE LTD.
SIDNEY SHELL GARAGE
Going concern offered with all equipment, which includes wrecker and wheel alignment set up. Building has an unobstructed work area of 2375 sq. ft. plus office area of 330 sq. ft. located on excellent corner of Sidney's main business street. List of equipment and P and L statement at listing broker. M.L.S. 7409. H. Bradley 658-5183. Office 656-5511.

A-1 SEPTIC SERVICE
SELLING: FULL PRICE $29,000. FOUR TRUCKS, PUMP OUT EQUIPMENT AND ROTO RUTTER EQUIPMENT. ALL FOR $29,000. VEERY SOLID—OLD ESTABLISHED BUSINESS. DIAL CLIFF STRETCH 479-1667 or 592-3969.

J. H. WHITTOME AND CO. LTD.,
ROYAL OAK BRANCH

BUSINESS OPPORTUNITY
Top producing local Barber Shop with great potential 5-chair operation. Perfect partnership. Excellent location. Call now. Listed with JEANNIE DEWHURST, 384-8001, or res. 477-6040. The Royal Trust Co.

QUALICUM BEACH MOTEL
8 units plus 3 cottages plus 2600 square feet owner's suite. Close to beach and some of the best fishing available. Can be yours with a reasonable down payment.
A. J. FAULKNER, 384-8126
PEMBERTON, HOLMES LTD.

RESTAURANT MONEYMAKER
Located in popular shopping centre. All modern equipment, seats 59, 5-year renewable lease. Open 7-5. Excellent for man and wife operation. For details, phone LLOYD ELLIS 658-8222 or ISLAND HOMES LTD. 386-7545.

PARKSVILLE WATERFRONT
Approximately 11 acres of beautiful treed waterfront property, also highway frontage, spacious 3 bedroom home, 1800 sq. ft. plus 10 cottages with year round revenue, $195,000, 248-6513.

COMPLETE SET-UP TO MANUfacture concrete roof tile. Includes 63 white diesel truck with Hiab, Roff fork lift, tile plant and miscellaneous equipment. Priced below replacement value. No competition on Vancouver Island. $17,900 cash. Phone Chilliwack, 112-792-6155 for details.

2 HOUSES SIDE BY SIDE, REcently moved to separate lots but require basements and finishing before sale. Will sell as is to contractor for in finishing at $27,000 each with vendor carrying most of the financing. 382-0878.

AIR POLLUTION CONTROL
$5 per hour fringe benefit. Travel contest. Phone Mr. Geddes for personal interview, 386-2947.

FABRIC SHOP
Here is an opportunity to have your own interesting business in the Duncan plaza, an area that is rapidly expanding. For full information phone 746-6741.

Well established commercial
SIGN SHOP
Top downtown location. Low rent, excellent opportunity for 1 or 2 men. Phone after 7 p.m. 479-5472.

2500 SQ. FT. COMMERCIAL property available Aug. in high traffic area, would suit offices, restaurant, neighborhood pub, etc. 382-0878.

BY OWNER, TELEVISION SALES and service business. Phone 656-1221.

240 BUSINESS OPPORTUNITIES

ONE OF A KIND
Combination 8-Lane Five Pin Bowling Alley (90 per cent booked 74-75) plus licensed dining lounge. Building is concrete blk. construction (approx. 11,500 sq. ft.) on approximately 23,000 sq. ft. of land. Excellent location, sound investment, showing good returns.

OWNER OPERATED
Modern Rural Service Station plus 3-bedroom home. Excellent business located 18 miles from Victoria in a fast-growing community. 1.46 acres with potential for expansion for car sales, drive-in, etc. Financial statements available. For information on these two properties contact RON BLACK, BILL JENSEN or BERT COLES, 384-8001, The Royal Trust Co., Courtesy to Agents.

BUSY GROCERY PLUS
2 BEDROOM HOME
An ideal situation for an enterprising family who wants a thriving business with a separate cosy home a few paces away. Present monthly turnover is averaging $6,000 with reasonable expectations of steady growth due in part to new "apartment building" construction nearby. The comfortable house has two bedrooms, living room, spacious kitchen with eating area, nice bathroom and adjacent utility room wired and plumbed for washer and dryer. The separate store has its own lavatory and storage room, good fixtures and equipment. The price (stock extra) is $60,000. I.D.B. financing should be available to qualified buyers with adequate funds and business experience. An exclusive listing, no drive-bys, appointments only through listing salesman FRED JACKSON, 386-2955 or Res. 477-2537. Mayfair Realty.

GROCERY STORE
Unique opportunity to live and operate a business, total rent of building is $140 per month, 1½ year lease left, and option to renew. Asking price $17,500 plus stock. Act fast, this won't last.
OLE KNUDSEN, 479-8441, or HAZEL CAMPBELL 382-8956 or ISLAND PACIFIC REALTY, 388-6231

WESTERHAM
ESTATES LTD
440 - 1071 DOUGLAS ST.
382-6151
NORMAN L. ROSS, GEN. MGR.
Competent, courteous, profesional real estate service. Sales investment, development.
DICK BATEY 592-4607
KELLY DICKSON 477-1683
JACK DOBSON 658-5676
VIC SMITH 477-1964

WATCH FOR MY ADVERTISEMENT ON A FABULOUS HOTEL LISTING WHICH WILL APPEAR IN NEXT WEEKS TIMES AND COLONIST.
My selection of Hotels and Motels has never been Better. If you wish to purchase prior to tourist season — CALL NOW!
IRA FREEDMAN of
JACK MEARS
OAK BAY REALTY LTD.
598-3344 anytime

RESTAURANT
Lge restaurant with cozy dining rm. in a very high traffic downtown area, low rent and good lease $45,000 — To view
382-5171 THE ZIEGLERS 592-1768

KENTUCKY STYLE CHICKEN FRANCHISE FOR SALE
382-5171 THE ZIEGLERS 592-1768
Canada Trust Co.
2618 Quadra St. 382-5171

VICTORIA MOTEL
In prime location on Gorge Road this profitable motel consists of 13 units plus living quarters for owner. Shows excellent earnings and a secure future for an ambitious couple. Gross $38,000 in last 12 months. Full price $168,000. Would consider house or property in trade as part down payment. For full particulars on this exclusive listing call JIM ALLAN, 386-2955, Mayfair Realty.

FOR SALE BY OWNER, VERY attractive clock and gift shoppe, in strategic Downtown location, handy to multi-level Civic parking, and adjacent to planned small Plaza development. Good Lease, quality item line, only $20,000. plus stock of approx. $14,000. Owner has other interests. Act now for the booming summer trade. Write 1038 Waverley Terrace, Brentwood Bay, B.C. or phone 652-3852 after 7 p.m.

RENTAL BUSINESS
Here it is, the opportunity of your lifetime. Solid secure business, tremendous growth potential, shows 20% to 25% return non-partisipant, 40% partisipating manager. Established 10 years, strategic location, general mechanical inclination helpful but not absolutely necessary. $80,000 will handle. Responsible owner wishes to deal with responsible party. All replies absolutely confidential. No agents, middleman or triflers. Reply Victoria Press, Box 577.

HEALTH SPA
FANTASTIC OPPORTUNITY, large fully equipped well-established Health Spa for sale. Due to a tremendous amount of new members in the last 2 years the Spa is so busy that it leaves us with no time with our family. For more details write Health Spa Box 748, Duncan, B.C., giving return address and phone number.

EXCLUSIVE FRANCHISE
Bader's cookies route, selling to grocery stores, confectioneries, and wholesale outlets. 1971 G.M.C. 3-ton truck. Reply to P.O. Box 685, Nanaimo, B.C.

BE YOUR OWN BOSS
Coffee Shop and Soft Ice Cream business located in busy shopping centre. Ideal opportunity for husband and wife operation. For details contact STAN JAMES, 592-3740 or WAYNE SCOTT, 479-6087. Mayfair Realty, 386-2955. Reduced to $14,000. (MLS 7357).

HOBBY CRAFTS
Owner forced to sell this lucrative business located in a busy shopping centre on low rental lease. For full particulars and appt. to view call
479-1667 BILL ANDERSON 479-6648
J. H. Whittome & Co. Ltd.
Royal Oak Branch

OPPORTUNITY KNOCKS
For beauty operators wanting a central downtown location. Dandy beauty salon, steady clientelle. Owner will stay on for a while if required; offered at the low, low price of $5,000. MARGARET JOHNSTON, 384-8001 anytime. The Royal Trust Co. or 479-1589 Res.

BUSY TRACTOR SERVICE, FOR sale, covering the Saanich Peninsula, machinery includes 71 Case tractor, new Massey Baler, Howard Rotovator, rake mower, cultivator, loader, post hole auger and dump truck. Call for further information at 652-2759.

MEAT BUSINESS UP-ISLAND for rent or on commission basis, with option to buy. Excellent revenue. Living accommodation. Apply to Victoria Press Box 647 or phone 386-7658 after 6 p.m.

FOR SALE
Owner-operator trucks. Guaranteed annual work. G. W. Clifford, OK Trucking Co. Ltd., 760 Topaz. 386-3414.

240 BUSINESS OPPORTUNITIES

JACK MEARS
OAK BAY REALTY LTD.
"The Professional People"
Coast to Coast
Real Estate Service

BEAUTY PARLOR—HAIR STYLIST
$4,950
An excellent opportunity for a going business with small investment. Located in Victoria City with reasonable rent and all equipment included. MLS-7189. Please phone Harold Whiley at 592-2798 or Bill Mohr at 598-6716, office 598-3321.
JACK MEARS OAK BAY REALTY LTD.

Seaside Resort
Motel & Dining
Highway location with about 3 acres 200 ft. seafrontage. 12 spacious 3-room housekeeping unit. Spacious 3-bedroom owners suite. Popular dining room and cafe. Licensed. Well maintained. Attractive Swiss styling. Excellent furnishings and equipment. Requires aggressive operator with working capital and expansion ideas. Present revenue is marginal. Full price $265,000 with substantial down payment or owner may lease to responsible operator. Details from Bob Evans. Call collect 248-6167 or 752-6767 or write Nanaimo Realty Co. Ltd. Box 628, Parksville, B.C.

ATTENTION HAIRDRESSERS
An opportunity to be your own boss. New, modern beauty salon, fully equipped: 10 dryers, 6 stations, 2 shampoo basins, located in a busy area with plenty of parking. Asking onlp $18,900. For further information please call JESSIE McGRATH, 384-8001. The Royal Trust Co.

BUSINESS OPPORTUNITY
Thriving restaurant business, ideal for couple. No evening work — located in shopping plaza. Seating for 40 customers. Good lease. Reasonable rent. Asking $31,500. For further information please call
JESSIE McGRATH or ERNIE DYER, 384-8001. The Royal Trust Co.

YOUR OWN BUSINESS
Want a nice clean business? Nine til five-thirty. Downtown location, tea, coffee, gifts, cheeses, etc. You and your wife can handle and still have time to go golfing. Well priced at $14,800. NEW MLS. Phone WALLY MILLIGAN, 384-8001, or Res. 598-2017. The Royal Trust Co.

FROM HOME
A Technical Supervisory and Management agency business is available for experienced professional, construction or design people, wishing to work from their homes, placing applicants from across the country in their locale, with little or no cash investments. Contact A. Copman, P. Eng. 3107 — 1733 Comox Street, Vancouver, B.C. (604) 687-6791. For additional details, see our Saturday ad, Vancuver Sun, Col. No. 51.

GROCERY AND TOURIST BUSINESS
With gas pumps, living accommodation plus 3 acres in strategic location just 35 minutes drive from the city, scope unlimited for further development. Price $78,000. Phone for appointment to view 592-3920 or 386-6552.
F. C. HULLY
REAL ESTATE

SIDNEY
Lucrative, well-established retail business showing exceptional income. Attractively priced. Phone Glyn Jones at 386-6624 (res.) or C. N. MONTAGUE CO. LTD. 384-9318, or Jeannine Kossack 383-7207 (res.) or TUFFREY AND MILLS REALTY 386-7737.

Restaurant
38-seater family restaurant. Price includes land, bldg, equipment, plus 1-BR living quarters. Sidney. MLS. $59,900.
477-1841 FLO PELLING 592-3271
BLOCK BROS. REALTY

$40,000. HEALTH FOOD STORE and attached revenue producing accommodations. Furnished. Great opportunity for enterprizing person. Owner has other interests. Good financing available. Phone 383-7488 after 6, no agents please.

241 BUSINESS OPPORTUNITIES WANTED

CA WITH $10,000 PLUS AS DOWN payment wishes to buy or participate active or silently in business venture. With good profit potential. Any and all propositions considered in confidence. Victoria Press Box 642.

244 REVENUE PROPERTY

JOHN BISHOP LTD.
384-0581
820 Cormorant St.
We specialize in Revenue and Commercial property, farms, land and development.

Two Fruit Ranches
$70,000 and $65,000. Well equipped, each TEN ACRES.

Apartments
55 suites to 16 suites. Prices from $900,000 to $265,000. Profit statements available.

Restaurants
High class operations in downtown area. Requires over $100,000 investment.

WE NEED LISTINGS of 4 to 10-Suite Apts.
(With or without property).
JOHN BISHOP B.Sc.
Revenue and Commercial Broker Appraiser

EVERYTHING
Prime corner location for possible future development with 6-self contained suites, 4 one-bedroom and 2 housekeeping. Most furnishings included. Well kept older home neat and freshly painted inside. Owner will carry financing. Asking $85,000. LINDA FAHEY, 656-1520. BLOCK BROS. REALTY LTD., 386-3231.

SXS DUPLEX—OAK BAY
3 Bedrooms each side, L. R.'s with fireplaces — fifteen years old. Pleasant area of Oak Bay Asking $74,000 with excellent existing financing For further information please call David Billingham
BAYSHORE REALTY LTD.
388-6424

REVENUE
7 unit revenue property, gross income approx $700 monthly. Excellent location, R 3 zoned. This property offers reasonable income as well as development potential. G. Weston, British American Realty Ltd. 385-1431.

244 REVENUE PROPERTY

FIVE PLEX
$96,500
4 spacious 2-Bedrm. suites and 1-1-bedrm. Unit. Providing excellent living accommodation plus investment. Well constructed Building of Stucco and Brick. Heavy Shake Roof. Good location close to all services. We have the financing.
DAVE GIBSON
388-5647
HARRY PALM
384-7229
FARMERS & MERCHANTS TRUST
"REAL ESTATE HAS A PRICE INTEGRITY IS PRICELESS"
731 FORT ST.

ESQUIMALT
32 Large Suites
Excellent Income
28 2-bdrms, 3 1-bdrms and one bachelor suite. Oil H.W. heat, indoor swimming pool, balconies and 100% parking. Try your down-payment to large 1st charge that can be assumed to the end price of $469,000. MLS 7127. Call for complete details re statement and viewing.
388-4271 RICK KINNIS 477-9394

ESQUIMALT
6 SUITES
Excellent Income
Just remodelled with new w-w, s-s sinks, freshly painted inside and out, new roof and all new appliances make this an outstanding investment for the future. Shows close to $10,000 net return before debt ratio is considered. Priced at $105,000. Call NOW!
388-4271 RICK KINNIS 477-9394
J. H. Whittome and Co. Ltd.

THAT SOUND YOU HEAR
IS OPPORTUNITY KNOCKING!!
2 bdr SxS duplex — 6 years old with two full floors (undeveloped) of 1800 sq. ft. Each (total floor area 5400 sq. ft.) on almost ½ acre lot. Priced for immediate sale at the unbelieveably low price of $54,500 for details call
RAY SMITH
384-8001 or Res. 479-7777
THE ROYAL TRUST CO.

PRIME FAIRFIELD REVENUE
$59,900 — TERMS
Located on a nice tree-lined street close to al amenities (Beacon Hill Park, sea and city) in the popular Fairfield area, this oldtimer has quality, value and charm. Two self-contained suites plus seven light housekeeping units. Shows approximately $5800 net. Clear title but vendor might consider financing for satisfactory convenant. For further information or appointment to view call ROBERT YOUNG, 477-8749 or JIM WEST 382-1145 or 383-4124 anytime, Park Pacific Investments Ltd.

21 STES. — FAIRFIELD
Prime location on a quiet boulevarded street. Elevator, balconies and carpeted throughout, 7 2-B.R.'s, 9 1-B.R.'s and 5 BACH Stes. Grosses over $35,000. Priced at approx. $14,000 per ste. $100,000 cash required. Full Price $295,000.

8 STES. — FAIRFIELD
FIRST TIME LISTED!
Walking distance. Fairfield Road near Cook. Most attractive. Brick and stucco finish. One 2 B.R.'s, seven 1-B.R.'s. 90' zoned lot. FULL PRICE $145,000.
S. W. ANDERSON LTD.
384-9328 Res. 382-8917

IMMACULATE
Newly renovated 9-unit rental, one block from Beacon Hill Park. Income $650 or more; expenses $130. The best buy on today's market. Asking only $73,900. MLS 7693.
I. G. LIDSTONE
388-4271 477-6450
J. H. Whittome and Co. Ltd.

GORGE ROAD TRIPLEX
Overlooking beautiful Gorge Park area, 1-3 bedroom unit, 1-3 or 4 bedroom unit, with dining room and LR with FP. 1-1 bedroom unit, LR with FP. Very reasonably priced at $68,500. Financing available. To view call JACK GREENWOOD at 386-2911 or 384-5228 HOMEFINDERS, WALL and REDEKOP.

TRIPLEX
On the corner of Oswego and Kingston Street in James Bay where there is much demand for 1 bdrm self-contained suites. Drive by but please do not disturb the tenants. For an appt. to view inside and financial info call:
Heather Gammon 478-2607
Lew Dallimore 479-1422
or 386-7737
Tuffrey and Mills Realty Ltd.

BY OWNER
4-suite apartment, all two-bedroom suites, wall-to-wall throughout. Matching fridges and stoves each suite. All electric wiring new. Newly decorated inside and out. This apartment is not a conversion. Full price $70,000. Down payment $6,000. Drive by 516 Admirals Rd. and phone 479-2209 or 652-1562.

CANADA PERMANENT TRUST
ON DOUGLAS AT FORT

CENTRAL PARK
4 PLEX
Excellent return from this highly characteristic 4 Plex. Walking distance to town plus other amenities. Zoned R3 but may have other possibilities such as small office or professional bldg. Priced at $71,000 with low interest financing. All furnishings included in price. See this outstanding buy. Call WM. SANDERS 479-3394 or 382-9191. Trades considered.

FAIRFIELD DUPLEX
$49,900
Very clean and spacious and close o sea. This home is well maintained and is an excellent buy at todays prices. We have mortgage funds. MLS. MAUDE DOBSON 658-8837 or TIM HOSKIN 386-9364 or 382-9191.

Canada Permanent
FAIRFIELD TRIPLEX
$59,500
Excellent 2 bedroom, L.R. with fireplace, D.R. with china cabinet, beamed ceilings. PLUS 2 2-bedroom self-contained suites grossing $310 per month. Greenhouse and fruit trees for the garden lover. For more information call: PAM HAERE 386-2911 or 385-0595.

APARTMENT BLOCK
Siuated close to the city. 4 self-contained large two-bedroom suites in excellent condition. Wiring and plumbing in excellent condition. Full asking price $110,000.
HAROLD WARE
385-7721 (Res.) 598-4358
GARDNER REALTY LTD.

SXS DUPLEX
Just listed, this excellent modern home located on a quiet residential street within walking distance to Saxe Point park. 3 bedroom, large living room, rumpus room in high bright basement each side. Easy care lot. Asking $82,900. For full information, please call:
386-7521 Mrs. O. ZACHARY 592-2265
BOORMAN INVESTMENT Co. Ltd.
1111 Government St.

244 REVENUE PROPERTY

30 SUITES
SAANICH
$350,000.00
7% and 11½% existing financing with approx. $85,000 down payment required. Built in 1963, well maintained, hardwood floors, oil fired hot water heating, spacious suites (4 two, 2 bachelor, 24 one). Irreplaceable at this per suite cost. New MLS 7348.
BRENT D. EWING
BAYSHORE REALTY LTD.
512 Fort Street 388-6424

DUPLEX
Up and Down
Jubilee Area
This fine older home is located on quiet street, close to all amenities. 2 bedrooms in upper suite. 2 bedrooms on main floor suite plus 1 in full basement. Living room with fireplace. Drive-in garage. $46,900.
SCOTT KENDREW
385-7761 (24 Hrs.) 598-5341 (Res.)
—D.F.H.—

REVENUE HOME
1690 sq. ft. home in excellent condition with 2 Br. Ste. on main floor, 1 Br. Ste. on 2nd floor and bachelor Ste. in high Bsmt. Property is clean and in excellent condition both in and out. Good location with attractive grounds. FP $59,900. For detail and viewing please phone HERB McDANNOLD 658-8844 or 382-9191.

Canada Permanent
SOARING BUILDING COSTS
Particularly in the revenue field, makes it necessary for you as an investor to consider established apartments etc. If you are considering investing your call would be appreciated. I have apartments from 18 to 65 suites in excellent location. LARRY WAGNER. 386-3231 anytime (on pager). BLOCK BROS. REALTY LTD.

JAMES BAY REVENUE
2 S-S stucco duplex on large lot with 4 garages. Near Beacon Hill Park. $70,000.

4-SUITE APT.
(Not a Conversion)
60x120 lot. Always rented, $65,000. Please call Mr. Custance, 385-2481.
Swinerton, Stewart Clark, Ltd.
1318 Blanshard

S/S DUPLEX
CLOSE TO SHELBOURNE PLAZA
Three bedrooms each side with large living rooms with fireplaces, L-haped dining rooms, separate utility rooms, large storage rooms and owner's side has built-in china cabinets and large family room 11 by 18.6. This duplex has been well maintained in recent years. $69,500. MLS. Call for complete details.
388-4271 RICK KINNIS 477-9394
J. H. Whittome & Co. Ltd.

OWNER SALE
Older 10-suite block, one 3-bedroom basement suite, three one-bedrooms, 6 large bachelors. Gross annual revenue in excess of $13,500. Lot over 12,400 sq. ft. One mile to City Hall. $130,000 cash required or best offer. Victoria Press, Box 644.

OPEN HOUSE
643 HARBINGER AVE.
Sat. June 15
1:30 p.m.—4:30 p.m.
Fairfield, walking distance downtown, spacious revenue home on large lot. Good income potential. Asking $55,000, courtesy to realtors. 385-7088.

EASY TO BUY
Substantial older duplex in James Bay. $150.00 up — $225 down. Large 1st mortgage can be assumed. Price $54,900. GLYN JONES 386-6624. C. N. MONTAGUE CO. LTD. 384-9318.

REVENUE
4—1-bedroom conversion. Excellent condition, 1st class location. Offers revenue as well as development potential. G. Weston, British American Realty Ltd. 385-1431.

9 SUITE APARTMENT BY owner, $15,000 required to handle. Three 1-bedroom and 6 bachelor suites. No agents please. Mr. Aust, at 479-7260 between 6-9 p.m.

21 SUITES, 5 YEARS OLD. 17 one, 3 bachelor, 1 2-bedroom. Rents over $34,000. $255,000. 386-9142.

245 REVENUE PROPERTIES WANTED

DO YOU HAVE A SIDE BY SIDE DUPLEX
In Fairfield, or Oak Bay border? Would prefer 2 bdrms. each side with full basement. Condition not important. Will pay up to $60,000. Please call : pam haere
386-2911 or 385-0595

247 COMMERCIAL OR INDUSTRIAL PROPERTIES

CITY INDUSTRIAL
TWO PARCELS OF DOWNTOWN REAL ESTATE, BOTH PROPERTIES ARE IN EXCELLENT LOCATIONS AND PRESENTLY ZONED M1 (light industrial). THEY HAVE A VARIETY OF USES AND CONTAIN OLD SOLID BUILDINGS WHICH CAN BE UTILIZED OR RENOVATED. SITE SIZES 11,880 SQ. FT. ($295m) AND 14,400 SQ. FT. ($350m). FOR INFORMATION ON THESE AND OTHER INDUSTRIAL-COMMERCIAL PROPERTIES CALL:
JOHN SUTHERLAND
B. COMM., R.I. (B.C.)
386-3494 (24 Hrs.)
WESTERN HOMES LTD.

$59,000
15,000 Sq. Ft. C1 with 75 ft. on Sooke Rd. at Glen Lake. Part of a 1 Acre piece with older house. New ML. For details call:
386-2911
JO LENNOX, 478-2563, or
PAT DOUGAN, 743-2557
Homefinders, Wall and Redekop Realty Ltd.
Homefinders, Wall and Redekop Realaty Ltd.

WESTERHAM
ESTATES LTD.
440 - 1070 DOUGLAS ST.
382-6151
NORMAN L. ROSS, GEN. MGR.
Competent, courteous, professional real estate service. Sales investment, development.
DICK BATEY 592-4607
KELLY DICKSON 477-1683
JACK DOBSON 658-5676
VIC SMITH 477-1964

INDUSTRIAL
Acreage
For lease or sale. Fast access to city or ferry. Ideal warehouse, trucking or heavy equipment storage site. Serviced.
LAND ASSEMBLY
R3 zoned, approx. .68 ac. suited to Condominium or Apt. $210,000.
382-5171 THE ZIEGLERS 592-1768
Canada Trust Co.

WAREHOUSE
$38,500
Just One Left
Cement block construction. 1900 sq. ft., 17 ft. clear inside height thus allowing a mezzanine, 2 pce. washroom, 10x12 ft. metal roller door. Can be purchased with as little as 10% down and balance like rent.
STAN EAKIN 479-5818
JACK CLOVER 477-3083

247 COMMERCIAL OR INDUSTRIAL PROPERTIES

TERRIFIC POTENTIAL—$6,900 INCLUDES $5,000 STOCK

In Langford, on major thoroughfare, opposite 2 large schools with nearly 2000 students and teachers. In area of hundreds of homes. Business can be expanded to include groceries, meats, hardware, paints, sporting goods, etc. Easily made into supermarket as other leases available. Business has doubled in 12 months. Call: F. WILLS at 598-3344 anytime.

29,000 SQ. FT.
4 RD. FRONTAGES!
SUITABLE FOR COMM. BLDG.

Vendors will allow up to 9 months to get zoning and building permits. Asking just over $6 per sq. ft. subject to zoning. Adjacent to corner of Shelbourne and Cedar Hill Cross Rd. A prime spot for development. MLS. Call: F. WILLIS at 598-3344 anytime.

JACK MEARS
OAK BAY REALTY LTD.,
3618 SHELBOURNE ST.,
VICTORIA, B.C.

CANADA PERMANENT TRUST
ON DOUGLAS AT FORT

OAK BAY BORDER
$49,800

Valuable location may suit your requirements. This is offered as land value only as house is to be demolished. For details contact either SID HASLAM 477-1994 or GRAY LAITE 656-5267 or 382-9191.

Canada Permanent

B.C. LAND AND INSURANCE AGENCY LTD.
530 BROUGHTON
388-5555

COMMERCIAL PROPERTY REQUIRED

Urgently required centrally located property. With or without buildings. Sincere cash client must relocate. Please contact Chummy Craube, 388-5555, 479-7998.

MOBILE HOME PARK

16 pads approved; 6 left to complete. A one-bedroom huse and 6½ acres completes this package. An investor can look for $12,000 net per annum. Asking price $110,000. Try $30,000 down and vendor carry balance by agreement for sale. For further information contact CA. MacLEAN or BOB PEDEN at 386-2437.
Pacific Strata Services

WHARF STREET

Important holding. Adjacent to proposed inner harbour development, this stone heritage building rises to a height of 3 storeys on the harbour side, top floor opens out on Wharf St. as commercial frontage, offered at $185,000.
477-1841 S. CLENDINNENG 477-5462
Block Bros. Realty

WILL SELL HALF INTEREST in large near new modern warehouse and office building. Good location and fully rented with good leases. Approx. $115,000 cash to handle. 477-3720.

OUTSTANDING COMMERCIAL

Site in Oak Bay suitable for clinics, stores, offices, etc. LARRY WAGNER 386-3231 anytime (on owner) BLOCK BROS. REALTY LTD.

HIGHWAY COMMERCIAL PROPerty down town Duncan. 246-9334.

250 HOUSES FOR SALE

DRL
DOUGLAS REALTY LTD.
385-8784
12 CENTENNIAL SQUARE
LIST AND SELL WITH D.R.L.

OPEN HOUSE
1990 Haultain St.
Saturday — 2:00-4:00 p.m.

Oak Bay border — Comfortable living room with panelled wall and fireplace. Large family kitchen, 2 bdrms also 1 bdrm. in the basement. M.L. 7635. $42,900.
MARY McGUIRE or
DONNA VALIKOSKI, 385-8784

OPEN HOUSE
915 ROWILS CRES.
Saturday—1:30-4:30
(OFF JACKLIN)

A well presented family home — 5 years. 3 bedrooms; LR with brick fireplace; DR in line; large kitchen; sundeck — developed basement includes recreation room and sep. games room plus 4th BR. Extra paved driveway for your trailer or boat. Pleasant treed cul-de-sac — close to all amenities. Asking $53,000.
JOAN HOPPER
652-3103

CHARACTER-CHARM SECLUSION

What more could be offered for a perfect retirement cottage? Large L.R.; bright, sunny kitchen with built-in nook; utility room; 4 pce. bath; 2 bedrooms; entrance hall and covered patio — new w-w throughout and tastefully decorated. A beautiful secluded lot — close to city. $34,500
JOAN HOPPER — 652-3103
RICK KALLSTROM — 386-0751

SIMPSONS-SEARS

Excellent family home with 3 or 4 bedrooms, and full basement with drive-in garage—New w-w carpeting in L.R. with fireplace—bright, spacious kitchen—large fenced lot and good financing available. $43,500.
JOAN HOPPER
652-3103

HIGH QUADRA

On a quiet residential street, yet close to schools, shops and transportation. First time offered, this owner-built home of 3 bdrms plus roughed-in 4th, fireplace in LR, separate DR. Ideally situated on a 77 foot wide lot. To drive by, call anytime. MLS 7634. $46,000.
Donna Valikoski 384-2057
Mary McGuire 479-7668 or 385-8784

OWNER TRANSFERRED
$38,500

This bright, cheerfully decorated older home on a nicely landscaped lot with double garage offers a large family kitchen, separate dining room, two bedrooms on main plus two more in the full basement. Phone now for an appointment to view this excellent property. 385-8784.
Rick Kallstrom—386-0751
Tom Evans—652-2620

COWICHAN LAKE

150 foot private waterfront. Ideal swimming and boating. Over an acre of landscaped property. Large 3-Bdrm. home overlooking the water, offers great family accommodation. Wine cellar, dark room, workshop and family room complete the lower level. Call us for particulars. $89,900.
Mary McGuire, 479-7668
Donna Valikoski, 385-8784

TOWN AND COUNTRY

Clean, spacious. Fp, 2 bedrooms, full basement. Separate garage on lovely lot. Existing mortgage $23,600 at 9½%. Open to offers. No. 7243. Mary McGuire 479-7668. Donna Valikoski 385-8784.

OPEN HOUSE
SAT - SUN
1 to 5 p.m.

10293 GODFREY PLACE
3-bedroom split-level home, large living room, finished family room, basement, large lot on Sidney cul-de-sac. Priced to sell at $48,700. Financing available. 656-5375.

250 HOUSES FOR SALE

BLOCK BROS.
1800 Blanshard
3636 Shelbourne
1949 Sooke Road

OPEN HOUSE 1-4 SAT.

1533 Redfern, Oak Bay border. 2-bdrm family home, large kitchen, separate dining room. Fenced yard. Asking $41,900. LINDA FAHEY. 656-1520 or 386-3231.

OPEN HOUSE 2751 GRAINGER ST.

Saturday 1:30 to 4 p.m. A fabulous hill-top setting with a great view of Langford. Almost an acre with a modern executive style home with a completely finished FHC basement. This home has many modern facilities such as an intercom, built-in oven and stove, walnut panelling and quality w-w carpets. Truly a family home. Call ROB FUKUSHIMA, 479-3408 or 386-3231.

OPEN HOUSE 911 HEREWARD ST.

Sat. 2-4. A well maintained 2 bdrm., full basement home. Has shag carpeting, hot water heating and large spacious kitchen. Vendor will entertain all offers. Price, $33,500. ROB FUKUSHIMA, 479-3408 or 386-3231.

OPEN HOUSE SIDNEY, SAT. 1-4

10182 Bowerbank now completing construction. 3 bdrm. with ensuite, carport, rear sundeck. JOHN A. JOHN, 477-8096 or 386-3231.

SEAVIEW DELUXE

Located off Island View Road this charming property is set amid 1.31 acres of trees and lawns. The 1-year-old home is top quality and totally unique. All 8 rooms face glorious sea views and Mt. Baker. Featuring quality cedar siding the home has 4 bdrms., 3 bathrooms, family room, dining room, kitchen and a spectacular living room with impressive slate fireplace flanked by colored cathedral type windows. All rooms have sliding glass doors to sundecks or patios. A boat launching ramp is a short distance away. The asking price is $125,000. JEFF CHALF, 477-8274 or 386-3231.

IDEAL LOCATION IMMACULATE

See this lovely two bedroom, no basement home, situated on the sunny side of the street, consists of a comfortable living room with fireplace, hardwood floors, large modern kitchen with eating area with utility room off, plaster throughout. Attached garage. Asking $39,500. To view call ROY ELDRIDGE, 477-6725 or 386-3231.

REDUCED PRICE

Of $36,900 ow in effect on this beautiful 3 bdrm. Townhouse in the "Market Court" A-1 condition. Has secluded patio and small garden plot. 95 per cent financing available to qualified purchasers or cash to existing 9¾ per cent first mortgage, for details GERRIT KLOOTWYK, 479-3313 or 386-3231.

MINI-RANCH

A couple of meadow acres, some fruit trees, and hills and trees in the background. Like-new 3 bdrm. ranch house with wall to wall, stone fireplace. Asking $57,000. D. B. TAYLOR, 386-3231.

BROADMEAD SPECIAL

Immaculate 3-Bdrm. home located in a prime prestige area featuring open beams—cathedral type windows—extra large kitchen with access to wrap-around sundeck. Lower level developed into unique recreation room complete with wet bar. FP $89,900. RUSS McDOWELL 382-7930 or 386-3231.

LAKEFRONT

Langford. Very large, older, no basement home on 3 lots. Most rooms wall-to-wall and spacious. Fireplace in living room and den. Over 100 feet of waterfront, quite private and treed. Good soil, room for development. Price with good terms, $99,000. JAY ROGERS 477-4569 or 386-3231.

OPEN HOUSE SAT. 1:30-4

2923 Quadra Street. Come one, come all to see this strongly built, immaculate old house. Three bedroom, split-level accommodation for you and your family. Schools, buses, stores, recreational centres all nearest to you. Nice size garden and sundeck. K. S. DHAMRAIT 383-2491 or 386-3231.

OAK BAY

Art you looking for an older home with character in an excellent location? This home has been tastefully renovated. Very large living room, dining room and kitchen. Two bedrooms and a den. Three attractive fireplaces, beamed ceilings. Garage, basement, fenced yard. Asking price of $58,900. LINDA FAHEY, 656-1520 or 386-3231.

"BEAUTIFUL BIG LOT"

And a fantastic family home priced to sell at $46,500! Choice area of Sidney. 3 good size bedrooms plus 4th partially done in basement. Nine fruit trees. Fish pond. This has got to be a winner. JUDY JOHNSON 477-1650 or 386-3231.

$26,900—2 BDRMS.

Wow! What a great little retirement or starter home. Located on a very quiet street yet close to downtown Sidney. Fridge and stove included too. Zoned B3. Don't delay, call JUDY JOHNSON 477-1650 or 386-3231.

QUAINT ENGLISH COTTAGE

High secluded location on natural setting of rock and trees. Beautiful view of Blenkinsop Valley. Two Brs., LR with view windows and fireplace, DR, den, 4-piece and 2-piece bathrooms. Good workshop attached. Could be 3rd BR. Part basement. Hot Water heating. Early possession. $58,500. New listing, to view call quickly.
477-1841 OLIVE KER 592-4450

UNIVERSITY HEIGHTS AREA

Do your own decorating 5 BRs, 2 4-pce baths, large LR, DR, sliding glass doors to sundeck. Big lot with swimming pool all fenced. Excellent financing at 6¼% iterest, vendor will carry 2nd. Priced $51,900.
ERNA ELLSAY
477-1841 477-5705

STARTING UP— SLOWING DOWN

Fully furnished with elegant finishing in LR and DR and much more. $35,000 near Gorge Pkwy. — Ron Kerfoot.
RON KERFOOT
477-1841 652-2594

OUTSTANDING BUYS

1. Newly decorated; 4 BRs., 2 full baths; W-W throughout; Sep. garage; Gorge area. Asking $39,900.
2. Close in, large family home, 5 or 6 Brs., full high Bsmt. on nice lot near the sea. Asking $36,500.
(MRS.) ANNE EDGINGTON
477-1841 477-4531

CEDAR HILL

Immaculate home in prestige area offering seclusion and quiet—3 BRs. and part Bsmt. Large lot beautifully l'scaped. $56,900.
477-1841 A. H. PAGE 382-9983

3.91 ACRE ESTATE

Unique Cordova Bay property featuring beautiful grounds with a man-made lake. Magnificent log rancher. Offering seclusion and convenience to city, delightful sea and mountain views. $125,000.
477-1841 BILL REMPLE 658-5794

250 HOUSES FOR SALE

BLOCK BROS
1800 Blanshard
3636 Shelbourne
1949 Sooke Road

LUXURY 4 BR HOME

9 months old. Two fully developed levels offering 3,000 sq. ft. of spacious living area. Superb construction throughout. Large landscaped, part-side lot on sewer. Early possession. Trade your present home. $82,500.
BILL REMPLE
477-1841 658-5794

SOUTH OAK BAY

Even in this area of fine homes and beautiful gardens it would be difficult to match this delightfully different 4-BR. character home. 2 dens with fireplaces, sunroom, spacious master BR with dressing room, numerous built-in features, and a truly beautiful secluded garden with a private courtyard, hedged-in patio, fruit trees, ivy-covered walls. $74,500. Double lot. Exclusive with Ted Walford:
477-1841 598-1420

EASY FINANCING

New 3-BR. house by quality builder, in Colwood. Call for details. If you have a reasonable down payment and are financially able to make large monthly payments, this may be the place for you. Paul Hanson. 478-5561, 478-5446.

BOARDING HOME

Excellent location assures steady clientele and maximum revenue. An assured living, and good return on investment. Owner's suite, of course. Could be rooming house as well. MLS. F. Craig, 478-5561, 383-1671.

COUNTRY GENERAL STORE

With big living quarters. Ideally located on a busy road, this store has a tremendous potential. Financing is cosy as well. All offers considered. Courtesy all agents. Try us at:
F. Craig 383-1671—478-5561
O. Webber 478-7733—478-5561

LAND

—3 50x150 lots, side by side, on Savary Island (Sunshine Coast) $9,750 total package.
—A buy for an investor. 100x290 ft. Approx. Has piped water, and can be subdivided into at least 3 lots. $21,000.
—Holding properties in Saanich. $4,500 to $10,000 each.
John Adank 478-5561—478-4335

JUST FOR YOU

If you're looking for a 3-Bdrm. split-level home with W-W throughout, plus a fully finished Bsmt. with ½ Fbath. Paved driveway. Sundeck. In an area of new housing. $49,000.
Isabel Aplin 478-8492—478-5561

GREENHOUSES

And a fine living accommodation besides. 3 BRs., some seaview. This is a well priced business at $64,900, for full or part time owners. Just think of the price of tomatoes and cukes today—three crops per year. Or flowers, orchids to geraniums. Excellent financing.
F. Craig 478-5561—383-1671

NEW IN BRENTWOOD

Early possession on this 3-BR. full basement home on sewer, and all underground services. 2 baths, roughed in plumbing and FP in Bsmt. LR has nice full brick FP. Eating area in kitchen. Expensively carpeted throughout. Ample parking. $52,500.
Bob Paul 478-5561—478-2477

ROOM FOR EXPANSION

Well built 2 BR no-step home, features 1000 sq. ft. of nicely living space. Additional 500 sq. ft. easily developed if required; or use as workshop, storage and garage area. ¼ acre lot completely landscaped. Located on quiet street near Sooke. $45,500.
Mie
Mike Ryland 478-5561—478-4661

BB BROWN BROS. on LANSHARD
385-8771 (ANYTIME)

HARBOUR AND MOUNTAIN VIEWS

An older 2-bedroom home in Vic. West. Solid and very clean and bright large living room and kitchen with eating area. Stove included. 3-Pce. bath, part basement, gas furnace, carport. $34,000. To view call CEC PEARCE 385-8771 (anytime).

RETIRED OR STARTING

See this attractive 1-bedroom stucco bungalow. Hillside-Cook area. Spacious entrance hall. Cosy living room with fireplace. Hardwood floors, electrical kitchen with 8x9' dining area, full high basement, room for extra bedroom, lovely garden lot. MLS 7575. $33,000, firm. Call CEC PEARCE or ALAN U. POTTER 385-8771 (anytime).

COLWOOD

3-year-old, 3-bdrm home situated on 82'x110' lot on deadend St. Living room with open fireplace and raised health, separate dining room, convenient kitchen. Full high basement with room for further development. Carport and greenhouse. Hurry on this one — asking $46,000. Call DOUG LAWSON, 385-8771 (anytime).

HILLSIDE—SHELBOURNE

Spotless inside and out one bedroom, no-step bungalow with wall-to-wall carpet and fireplace in the living room, bright modern kitchen, separate utility room, near-new furnace, corner lot. Reduced to $33,500. JOE RICKARD 385-8771 (anytime).

NOW IS THE TIME TO BUY

This North Oak Bay 3-bedroom, ½-year-old bi-level bungalow situated on an immaculate lot, close to schools, transportation and stores, has over 1,200 sq. ft. of well planned family design. It has large living room, with attractive Rock Fireplace, wall-to-wall carpeting, separate dining room, family style kitchen, leading onto large sundeck for outdoor entertainment. Room to expand in high partially finished basement, attached garage, paved driveways. Price to sell at $58,000. Existing Mortgage at 9¼%. For appointment. Please call JOHN REYNOLDS, 385-8771 (anytime).

VALLEY AND SEA VIEWS
1.6 ACRES

Gentle slope to Rd. with 437' of Rd. frontage. Variety of mature and young fruit trees. 6-year-old residence consisting of cathedral entrance, 9'10" x 14'9" living room with fireplace, 14½'x10'8" separate dining room. Den, two twin size bedrooms, convenient cabinet kitchen with utility room off large 4-Pce. Bthrm. makes up the main floor with 3rd Bdrm. 28½'x16'10" carpeted rumpus Rm. 3-Pce. Bthrm. and workshop area in the full high basement, double carport. This is a very attractive property just north of Elk Lake. Offered at $86,000. For appointment to view please call DOUG LAWSON 385-8771 (anytime).

EXCELLENT FAMILY HOME WITH REPAIR SHOP

Located on deep lot on Quadra Street. 4 bedrooms. Basement. Double garage under large sundeck. Professional shop at rear of lot, suitable for many purposes.
383-0311 G. Hodgson 384-7474
Shawnigan Realty—Shawnigan Lake

REDUCED TO $36,500

Must sell. Newly decorated 4 bedroom, wall-to-wall shag, drive by 2770 Scott St. and phone 592-3813 to make an offer.

250 HOUSES FOR SALE

G. F. CHAMPION
REAL ESTATE AND DEVELOPMENT LTD.
831 Fort St.
388-4477

BLENKINSOP AREA
OPEN HOUSE
1274 PEARCE CRES.
Sat. and Mon.
3 p.m.-7 p.m.

Three bedrooms on main floor. Full basement with enclosed garage. Large level lot ready for your own garden — excellent area for children, no through traffic. Rural atmosphere. This home has been completely redecorated and has new carpeting throughout. VACANT for your IMMEDIATE occupancy. Take advantage today by calling
GORDON CHAMPION
477-9989

OPEN HOUSE
SAT. 1 P.M. - 5 P.M.
MON. 2 P.M.-4 P.M.
6 PM.-9 P.M.
1390 ESQUIMALT ROAD
CONDOMINIUMS—NEW

A group of five all sound proof. Sauna—playroom—workshop. Two bedrooms, living room with F.P.—own laundry. Qualify for maximum government assistance and or grants. Priced at $35,500. You will be surprised how little your down payment will be.
CONSULT JOHN JENKINS
598-5767 or
BLAIR SCOTT 478-5912

VIC WEST
$49,900

Exceptionally well-maintained duplex.
Main Suite:
Full basement
3 bedrooms
L.R. with F.P.
D.R. with F.P.
Large kitchen
Upper Suite
2 Bedrooms
L.R.
Large kitchen
Separate entrance
Good rental potential and financing. Consult JOHN JENKINS 598-5767 MLS 7758.

WATER VIEW

Beautifully decorated home of 3 Brs on main floor; family room and den or 4th Br in full basement and still room left for further development. Park-like lot fully fenced and sprinklered. Teak feature wall in LR and DR. Top quality carpeting throughout. Cheerful kitchen with Crestwood cabinets. Generous sized bedrooms, master bedroom has ensuite. Enclosed garage. Watch the Anacortes Ferry arrive daily through the double-glazed picture windows. $65,000. Shown by appt's with J. D. BLODGETT — 656-5653 or 388-4477.

DEVELOPERS

just released from freeze 5 acres plus 8 suite apt. Rent inc. will help supp't Purchase financing
$140,000
BLAIR SCOTT 478-5912
GORDON CHAMPION 477-9989

Island Homes Ltd.
386-7545
2504 DOUGLAS ST.

OPEN HOUSE
2944 MT. WELLS RD.

Take up-Island Hwy. left on Sooke Lake Rd. near Goldstrenm Pt. to Mt. Wells Rd.
SAT., 1:30 - 4.30
$50,900

10 Min to Downtown
Three - bedroom, cathedral entrance with lovely stone fireplace in Liv. Rm. and RI REC Rm Broadloom throughout, Ensuite plumbing plus 3rd. plumbing RI down. For prior viewing call CAM BAXTER, 386-7545 (24 HRS.)

FERNWOOD DISTRICT
COMMERCIAL PROPERTY CONSISTING OF 2 RETAIL STORES PLUS 4 SUITES

Ample parking in the rear of property. Excellent financing, this is an extremely fine holding property and the potential is extremely good. Asking price $73,000. For further information and viewing call Patrick Snow, 592-3931 or 386-7545.

FERNWOOD DISTRICT
REDUCED TO $25,900

2-bedroom home very close to transportation, schools and shops, renovated and clan throughout, ideal for starter or retired couple, priced realistically, wall-to-wall carpeting used extensively.
For viewing call Patrick Snow, 592-3931 or 386-7545.

OAK BAY

Custom constructed by builder-owner — three bedroom — Large kitchen — built-in stove and oven brick fireplace in gracious oak-floored living room — rec. room extra bedroom and bathroom, in full high basement, ideal for student rental, many roomy cupboards — close to stores, schools and R.C. Church.
Courtesy to all agents.
Phone Bill Palfrey 386-7545.

CHARMER
ON THE WATER
OPEN HOUSE
690 KER ST.
SAT., 1:30 - 5:00 P.M.

Delightful cosy one bedroom home. Fronting on Colquitz Creek. New quality wall-to-wall in living room, cobble stone fireplace, spacious bright kitchen with sun deck overlooking water, very attractive grounds. IDEAL Retirement.
Phone Bill Palfrey 386-7545.

ROCKLAND AREA

Lovely home for executive, in most desirable area. Immaculate 2-bedroom, excellent construction, separate dining room, finished rec. room, sea glimpses and delightful mountain view, large beautifully landscaped lot.
$65,000

PHONE BILL PALFREY—386-7545

BEAUTIFUL BAR BRENTWOOD Valley view, newly built executive home, $69,500. 384-4489.

250 HOUSES FOR SALE

WALL & HOMEFINDERS REALTY LTD. REDEKOP
DOUGLAS STREET 386-2911

OPEN HOUSE
237 SIMS AVE.
Sat. 1:30-4 P.M.

Freshly decorated 4-bdrm, no-step home with brand new wall-to-wall carpet throughout. Quick possession. MLS. For prior viewing call:
HAZEL CLARKE or
NORMA HILL
385-6635 386-2911

OPEN HOUSE
1259 GARKHILL ST.
(off McKenzie at Century)
SAT., JUNE 15.
1:30-4 P.M.

Attractive home, close to all amenities, in very desirable quiet area. Two bedrooms up, and one down. Carpeted throughout. Spacious kitchen with ample cupboards. Feature red brick wrap-around fireplace. Rec. room in full high bsmt. Drive-in garage. Large fenced lot. Quick possession. Vendor has bought. Asking $49,900. For further details call:
MAY HAMILTON
at 386-2911 or 656-4692

OPEN HOUSE
SAT., JUNE 15
1:30-4 P.M.
139 ONTARIO ST.
$39,900

Older 3-bedroom home in excellent condition. Close to schools and downtown. Two extra rooms upstairs. Fenced back yard. Drive-in garage. Full cement bsmt.

145 ONTARIO STREET
$42,000

Modernized older family home. Could easily be converted into duplex. Full bsmt., 2 bathrooms. Fenced back yard and drive-in garage. Vendors are moving. MUST SELL. Come and see MAY HAMILTON, or call at: 386-2911 or 656-4692.

OPEN HOUSE
81 HOWE STREET
(off Dallas Rd.)
SAT., JUNE 15th.
1:30-4:30 P.M.

Saleslady in attendance: MARGARET BRIDGER. Over 1500 sq. ft. on main floor, full bsmt. Three bedrooms, large living and dining rooms, two fireplaces, separate garage. For prior viewing, call:
MARGARET BRIDGER
at 386-2911 or 385-1188

OPEN HOUSE
841 MCKENZIE AVENUE
Sat., June 15th—1-4 p.m.

3-bedroom home, large rec. room, very large yard. Living room with fabulous view of Olympic Mtns. Come and see for yourself. Your host:
DAVE ROBERTS.
386-2911 or 477-1317

OPEN HOUSE
OPEN HOUSE
525 AGNES Street
1:00-4:00 P.M.
TODAY

Drive out Douglas St. to Carey Rd., then left on Agnes to view this home. 2 bedrooms plus; pleasant dining area leads to small deck. Stove and fridge, full basement, washer-dryer hook-up; attached garage. For details call:
JANINE HALL
386-2911 or 592-6826
JANINE HALL
386-2911 or 592-6826

$35,500
GORGE

Located 6 homes away from the Gorge Waterway on a lot 60x157. 4 large bdrms., family room 21x11, plus huge kitchen and comfortable living room. New furnace, roof and flooring. Wedd redecorattd inside — needs landscaping. MLS 7699. Call today:

FISH AND CHIPS
FOR FATHER'S DAY?

Well equipped Fish and Chip take-out business. Complete with solid three-bedroom family home. Centrally located. Financing available to qualified purchaser. $53,500. (MLS 6812).
For particulars call: DAVE ROBERTS or GEORGE PHILIP
477-1317 Office—386-2911 477-3170

OAK BAY BORDER
$45,900

CUTE!! 3-bedroom and sewing room — redecorated inside and out. Lot 63'x118'. Financing available. Open to offers. See it today! MLS. 7529. Call:
CURT SHUBROOK
at 386-2911 or 382-6961

WHY RENT?

Pay off your own mortgage not the Landlords. Start with this cosy, 2-bedrm. Older yes, but r-e-a-l-l-y cute! Priced to sell at $26,900.
BRUNIE ALDRICH
Office — 386-2911 or Res. — 385-4627

EXCLUSIVE —
3 BR'S UP
COMPLETELY FINISHED BASEMENT

With de luxe rec. room; wet bar; built-in fridge; ultra modern lighting; immense well-finished rec. room and office. 3 bdrms. on main — large fireplace, wood panelling throughout — a gem of a house! On large lot. To view call:
MARGARET BRIDGER or
ELSIE O'BRIEN at
386-2911 385-1188 477-5470

GLANFORD—$47,000

Comfortable 3-bedroom home on large fenced lot. Rec. room in bsmt. Drive-in garage. Close to schools and shopping. Large living room with attractive feature wall. For further details or to view call
MAY HAMILTON
386-2911 or 656-4692

GOLDSTREAM PARK ESTATES

15-month-old home featuring:
—Large LR with W-W carpeting and lovely white rock fireplace.
—Formal size dining room.
—Large family-size kitchen.
—3 bedrooms with ensuite plumbing off master bedroom.
—Fully carpeted rec. room with FP in full high bsmt.; plus room for future development.
—Stucco and rock exterior and shake roof.
Asking — $53,700 with an excellent large 9% 1st mortgage. Call me to view this high quality home. (MLS).
BOB CARBY
386-2911 or 382-1459

GOOD
HOLDING PROPERTY —
NEAR CITY CENTRE—
$39,900

This is a good investment for the future. In the meantime a 4-bedroom — 2-kitchen house you could have 4 legal boarders. To view this property please call:
RUTH SALAGA
386-2911 or 479-5632

MAPLEWOOD ROAD

21-year-old home on a large (72'x226') lot.
FEATURING:
—4 bedrooms (2 on main and 2 down).
—Large kitchen with E.A.
—Fully developed bsmt. with rec. room (built-in bar), 2-piece bath, sewing and laundry room.
—Make an offer on the asking price of $51,500.
This has a $31,500 1st mortgage at 10%. Call me now on this excellent home.
BOB CARBY
386-2911 or 382-1459

250 HOUSES FOR SALE

WALL & HOMEFINDERS REALTY LTD. REDEKOP
DOUGLAS STREET 386-2911

HELP YOURSELF

to years of comfort in this very comfortable 2-bdrm home. Close to schools, shopping and recreation. It has a large L.R. with FP. Large dining area. Double garage and full basement with extra room. Asking $42,500. MLS. Call:
JACK GREENWOOD
386-2911 384-5228

HERE IT IS!!! NEW EXCLUSIVE

Large family home, walking distance to Town and Country. 3 or 4 bedrooms, large living room with lovely slab marble fireplace, big kitchen, glassed-in sunporch, full cement basement, separate garage plus many extras. All this for $45,000. Call today:
ELENOR STURMEY
386-2911 or 479-4573

LARGE FAMILY HOME NEAR TOWN — $43,300

Big house on big lot. 3 plus bedrooms, 4-pce. modern bathroom. Large panelled L.R. with w-w carpet, large separate D.R. with built-in buffet; BIG kitchen. Full basement, sundeck, separate garage and fruit trees. (The cherry tree is loaded.) All this on a 48x144 foot lot. See it with me and make an offer.
ELENOR STURMEY
386-2911 or 479-4573

MUST SELL!

$37,500 is the asking price for this good stucco 2-bdrm home on Harriet Road. If you are looking for a nice family home, this could be for you. The lovely large secluded lot is 80'x135'. Good existing financing. Call now:
SHIRLEY MOLLBERG
386-2911 or 478-5327

RELAX!

In your private tiny garden, patio or balcony. 4-year-old Townhouse close enough to Simpsons-Sears to walk in a few minutes, but on good bus route. Consists of 3 bedrooms, rec. room, living room, separate dining room, utility room with washer and dryer, galley kitchen with stove and fridge, 1½ baths, plus, plus. All completely panelled and all but 2 rooms carpeted. If you're thinking apartment or townhouse living you must see this immaculate home which has been recently decorated. $43,500. See it anytime with me:
ELENOR STURMEY
386-2911 or 479-4573

YES YOU CAN

own this brand new 3-bedroom quality home situated in Goldstream, where the air still smells sweet. Call me for financing details.
DON HAMILTON
386-2911 or 478-3552

ESCAPE THE ORDINARY!

And move into this charmingly different 4-bedroom home with a separate in-law suite. A delightful panelled den, very large rec. room with F.P. & Bar, and 15x30 heated swimming pool are a few of the many features of this gracious home. Realistically priced at $68,500. MLS.
JACK GREENWOOD
386-2911 or 384-5228

JAMES BAY CHARACTER HOME

Of 1300 sq. ft. Excellent family home close to all amenities. 3 large bedrooms. L. Room; kitchen; large full basement. Today's bargain at $35,900. R-3 zoning. Exclusive with:
JACK GREENWOOD
386-2911 or 384-5228

MOBILE HOME OWNERS

Your chance for privacy. Only one 95'x165' lot Sooke area. (Kemp Lake). $11,000. Hurry on this one. Call:
DON HAMILTON:
386-2911 or 478-3552.

DON'T ANSWER THIS AD

If you do not like a garden. Over 15,000 sq. ft. of well landscaped lawns, trees and shrubs. Plus a very charming and different home in immaculate condition. Two, three or four bdrms, 1½ baths and a spacious living room with fireplace, make this a real Oak Bay Bargain at $58,900. Exclusive with
JACK GREENWOOD
386-2911 or 384-5228

ENTERTAINING CAN BE FUN

In this very gracious Esquimalt home. Spacious L.R. with F.P. Large rec. room with F.P. 4 bdrms, some with built-in dressers and situated on a beautifully lafdscaped lot with sea views make this a must see for the discriminating buyer. Priced below replacement at $86,000.
JACK GREENWOOD
386-2911 or 384-5228

2.75 ACRES — ONLY
$20,500

This can be your paradise among the trees. Build your dream home and have seclusion. In the Aquarius Rd. subdivision. MLS 7329. Call:
CURT SHUBROOK
386-2911 or 382-6961

COUNTRY ESTATE

Freshly painted solid Country home 3 bdrms. Full high basement, roughed - in rec. room and room for development. Paved circular driveway. Large sep. garage with workshop. Cottage on property rented at 125 per month. Beautifully landscaped. All this on secluded 1½ acres in Sooke. Asking $49,000.
OPEN HOUSE Sat. 12-3 p.m. 1934 MAPLE AVENUE, SOOKE
BRUNIE ALDRICH
386-2911 or 385-4627 res.

IMMEDIATE

Occupancy! Needs a home right now? You can move in and relax, as the present owners have left their home in beautiful condition. You will be proud to own this 3-bedroom, full basement home located in Gorge-Burnside district. Features a lovely kitchen and dining area with panelled feature wall through to living room. The lot is 190' deep. Stucco exterior and aluminum windows. Call right now!
SHIRLEY MOLLBERG
386-2911 or 478-5327

CORDOVA BAY

Cozy two-bedroom home — completely renovated. Landscaped yard with patio and pond Asking $39,900. But open to offers. Exclusive with
FRED MOLYNEAUX
386-2911 or 658-5429

2 YRS. OLD — $45,500

Owners are anxious to move up-Island, but their present home must be sold first. Cathedral entrance to both upstairs and full high basement with 3 completed rooms. Fridge, range, washer and dryer included. All offers will be considered. MLS No. 7476.
SHIRLEY MOLLBERG
386-2911 or 478-5327

COLWOOD-LANGFORD —
$38,900

Beautiful 3-bdrm home. Panelled L.R., step saver kitchen with in-line D.R., full basement with utility. Drive-in garage. Situated on high location lot. Try your down payment. MLS. Call:
DONALD HAMILTON
386-2911 or 478-3552

250 HOUSES FOR SALE

GARDNER REALTY Ltd.
899 Fort St.
385-7721

ESTATE SALE

2 bedroom cosy stucco bungalow in spotless condition. Cement foundation, new roof, copper plumbing and up-to-date wiring. Immediate possession. Asking price $32,000. Any reasonable offer considered.
385-7721 BILL WEISS 598-8443

LARGE FAMILY HOME PLUS EXTRA SEWERED LOT

Large older 5-bedroom home in nice condition. Completely repainted inside. 2 bedrooms up, 2 on main and 1 bedroom plus games room in basement. Separate dining room and large living room has a distinctive granite fireplace. Extra 50'x120' sewered lot goes with it. Asking $61,500. M.L.S.
385-7721 CLIFF SALMOND 477-3626

VENDOR WILL CARRY BALANCE AT 10%

Excellent 2-bedroom stucco, no basement home in a desirable area. Living room has hardwood floors and fireplace. Attached garage on 50'x120' lot. Good value at $33,500.
385-7721 CLIFF SALMOND 477-3626

SIMPSONS-SEARS 3 BEDROOMS $38,500

Remodelled throughout with shag carpeting and brand new kitchen cabinets. 2 bright bedrooms up and a large one on the main. Back lane for extra access.
385-7721 KENT MACLEOD 385-2016

JUBILEE AREA ASKING PRICE $48,500

Fully renovated 2-bedroom and family room which could be 3rd bedroom. Living room with fireplace, w-w carpet and cherry wood panelling. Dining room with built-in buffet. 4-pce bathroom, fully modernized lge. kitchen. Family room or 3rd bedrm, panelled walls with sundeck off. Bedroom in basement, designed for (2) teenagers with separate closets. Oil heat, elec. hot water. Some furnishings can be sold with home. This is an excellent family home. Large Lot.
385-7721 BRIAN COUTTS 598-2405

VIEW ROYAL ASKING $43,000

3-bedrm. older home renovated. Unusual design, quiet street. Home has wall-to-wall in living room and bedrooms. Newly renovated, kitchen with imitation beamed ceiling Bathroom fully modernised. Living room on second floor; has sunroom which could be developed into family room. Has to be seen inside. Good family home. Make your offer.
385-7721 BRIAN COUTTS 598-2405

SIMPSONS-SEARS TREES $34,500

An estate sale. Look at this! A bedroom stucco bungalow with full high basement on lot with lots of trees. Don't wait on this one. Call:
KENT MACLEOD 385-2016
385-7721 OR
385-7721 CLIFF SALMOND 477-3626

NEAR OAK BAY BORDER

This quality home is situated on a quiet treed street. It features French doors and leaded glass windows throughout. It has three large bedrooms with ensuite plumbing off the master bedroom. There is a living room with fireplace, formal sized dining room and large kitchen complete with eating area and new dishwasher. There is also a family room and utility room on main floor. Plenty of room for development in full height basement. Price at $55,000. Call me now for this exclusive listing.
KENT MacLEOD
385-7721 385-2016

LARGE FAMILY HOME

This attractive four-bedroom home has all the space you are looking for. The living room with fireplace is adjoining a large formal sized dining room. Full basement, furnace, water tank, copper plumbing and wiring all new in last 5 years. Large fenced yard. New exclusive listing. Priced to sell at $39,900.
385-7721 KENT MACLEOD 385-2016

GLEN LAKE 3164 AYTON PLACE WATER VIEW WITH ACCESS TO THE LAKE

4 room bungalow. Living room, kitchen and 2 bedrooms no basement, no steps. Ideal for an elderly couple or newlyweds. Taxes only $100 a year, after home owners grant. Vacant, move right in. Full price $35,000.
385-7721 HAROLD WARE 598-4358

NEWSTEAD REALTY
637 Fort Street 598-5166

GORGE

We are fortunate in offering, and for the first time, this beautiful low ranch style bungalow just a step away from the Gorge Vale Golf Club. Featuring many extras that quality homes of this calibre do not possess; large spacious halls, solid walnut planked fireplace. separate dining room. dream kitchen with electric range and refrigerator included, large family room of a size that could easily accommodate a standard billiard table etc.
FULL PRICE $58,900
To view or for further information phone
RON OR PAT SEDGER
ANYTIME AT
598-5166 or 479-3673

UNIVERSITY

Another opportunity to acquire a three bedroom home on a quiet cul de sac close to the University and all levels of schools, shopping, and transportation. Hardwood floors, two bathrooms, high basement with finished bedroom and all kinds of space for a rec. room or other bedrooms. Very low cost hot water heat, fenced yard, electric barbecue. To view call:
BEN PARENT
598-5166 OR 598-3641

FOR SALE BY OWNER. NO agents, please. Two-bedroom home on beautifully landscaped lot. Fireplace in living room, built-in stove and oven. Full basement with recreation area and third bedroom. Sundeck over carport. Possession August 26. Asking $52,700. Phone 479-7809.

250 HOUSES FOR SALE

FOR SALE Royal Trust "THE SIGN THAT SELLS"
3400 DOUGLAS ST.
384-8001

OPEN HOUSE
SAT., 1:30-4 P.M.
3944 WINTON

Top quality construction 25 yrs. ago. Appealing 2 or 3-bedroom home in a popular location. All rooms are spacious, 1400 sq. ft. on the main with a large rumpus room and extra fireplace down. 2 more bedrooms are down. Gleaming hardwood floors in 18x20 living room and separate dining room with leaded glass doors. It's lovely. Don't miss it. Asking $54,900.
CHES or MERYLE HAYS, 384-8001 or Res. 477-8324.

OPEN HOUSE
SAT., 1-4 P.M.
SxS DUPLEX
WITH THIRD SUITE IN BASEMENT
2559-2561 VICTOR ST.

Three-car garage and plenty of parking. Extremely well-kept older property with 2-2 bedroom suites and 1-1 bedroom. Could rent for up to $600 per month as revenue. Large 9% existing mortgage can be assumed. Asking $69,500. MLS.
CHES HAYS, 384-8001 or 477-8324.

OPEN HOUSE
SAT., 1-4 P.M.
2855 FIFTH ST.
(Corner TOPAZ)
$42,900

Ideal starter or retirement home, living room with oak floors and fireplace, dining room, step-saving kitchen and 4-pce. bath, 2 bedrooms. 8 ft. basement with large rec. room and drive-in garage.
PETER TER VEER, 384-8001 or Res. 479-1588.

OPEN HOUSE
SAT., 1:30-4:30
1979 COCHRANE ST.

This solidly constructed home in choice location close to all conveniences. Lovely living room with fireplace, spacious dining room with inlaid hardwood floors. There are two bedrooms (large) on the main floor and an extra large room in the full basement. Nicely landscaped lot and just listed at $49,500. Four-piece bathroom up and three-piece down and lots of cupboard space.
WALLY MILLIGAN, 384-8001.

OPEN HOUSE
SAT., 2-4:30
1720 KINGS ROAD

Delightful 2-bedroom ideal retirement home. Spotless condition throughout. Plumbed for washer and dryer, large kitchen, practically new bathroom and roof. Excellent lot with greenhouse, workshop, vegetable garden already in and up. OOM heat. Asking $39,500, all reasonable offers considered.
CONNIE REYNOLDS, 384-8001 or Res. 477-8914.

OPEN HOUSE
SAT. 1:30—4:30 P.M.
242 PORTSMOUTH DRIVE
LAGOON
SPECTACULAR VIEWS
$58,900

Modern 3 bedroom home, master ensuite. Excellent floor plan, spacious living room-dining room, custom slate fireplace. 4th bedroom completed on lower level. Large private sundeck with water, mountain and city views. Quet cul-de-sac. MLS 7323.
JESSIE McGRATH in atendance. 384-8001 or 479-3982 Res.

OPEN HOUSE
SAT. 1:30—4:30 P.M.
109 CONARD ST.
(off Helmcken to Chancellor)
$45,500

This is an attractive modern 3 bedroom home on a quiet street. Bright living room and dining room with W-W carpet. Kitchen has eating area, cushion floor lino and feature wall. Thru hall. 4-pce. bath. Full high basement with drive-in garage. Rec. room partly finished. Sundeck. Fruit trees AND the vegetable garden is already planted. MLS. My pleasure to show. Call 384-8001
MARION HOPKINS 592-4351.

OPEN HOUSE
SAT. 1:30—4:30 P.M.
2724 WALE ROAD

See display ad in Friday Times and Saturday Colonist on the Financial Page. JOHN MORRY 592-9770 or JOYCE MILLER 383-5783 anytime.

OPEN HOUSE
SAT. 1:30—3:30
1171 HOLLIS ROAD

Spectacular view awaits you Saturday from all windows of this handsomely crafted 2 bedroom plus den home with part basement. Luxuriously appointed throughout. Easy care yard. Lots of parking. Very quiet no through street off Quadra near Cloverdale. Priced at $85,000. See it Saturday with JEANNIE DEWHURST 384-8001 or Res. 477-6040.

OPEN HOUSE
FRI. and SAT. 1—4 P.M.
3190 RICHMOND ROAD

Be sure to view this new listing. Vacant and just waiting for you to move in. Delightful 2 bedroom home located on top of rock with a panoramic view of the city (and sea in background) from the family room, kitchen and sundeck. Major appliances included in asking price of $45,500. Warning: steep driveway and come early, limited parking. ETHEL WALLACE or STAN SAGE 384-8001.

OPEN HOUSE
SAT. 1:30-4:30 P.M.
1267 ROCKHEIGHTS
SPLIT LEVEL
$63,800

3 bedrooms, 3 bathrooms, corner fireplace, finished rec room, large landscaped lot. Attractive custom built home backs onto natural park and faces expansive green soccer field giving unobstructed sweeping view. RAY SMITH 384-8001 or Res. 479-7777.

THE BRICK HOUSE

One of Victoria older homes but still young in heart. Built around 1867. Zoned MS LIGHT INDUSTRIAL. Drive by 610 Gorge Road and then call JOYCE MILLER, 383-5873 or JOHN MORRY, 592-9770 or 384-8001 anytime. The Royal Trust Co. MLS.

TOWN HOUSE
$42,000

3 bedrooms, wall - to - wall throughout. Double plumbing and double carport. Stove, fridge, 7 drapes included. Quiet location. To view phone ETHEL WALLACE 384-8001 or Res. 382-5998.

LEVEL FLOORS

New wiring, new plumbing, new furnace, new wall-to-wall. A fine 2 bedroom bungalow. Full basement. Not far from Woolco. Early possession, first time advertised. $28,500.
DAR GARSIDE 384-8001

CLOVERDALE AREA
$37,500

Ideal family home featuring living room with wall-to-wall, large kitchen, 4-pce bath and large master bedroom. 2 more bedrooms upstairs. Full basement and deep lot. Good location. Call
PETER TER VEER 384-8001 or 479-1588

GORGE AREA
$47,900

Gorgeous 2 bedroom, full basement home with lots of extra features. Built-in cabinet in dining room, fireplace, large sundeck, patio. Separate garage. Completely remodelled kitchen. Recreation Room. Call PETER TER VEER 384-8001 or Res. 479-1588

250 HOUSES FOR SALE

FOR SALE Royal Trust "THE SIGN THAT SELLS"
3400 DOUGLAS ST.
384-8001

WATERFRONT
$89,000

Yes, here is your dream house. Owner moving to the mainland—your gain. Featuring 63 ft. of waterfront. Large 1,200 sq. ft. of home. Living room with wall to wall, 2 fireplaces, 4 bedrooms, 4 bathrooms, protected sundeck, lovely landscaped lot. Excellent financing. Call PETER TER VEER 384-8001 or Res. 479-1588

WATERFRONT
ON CORDOVA BAY

Immaculate 3-bedroom, full-basement home on a quiet no-through street. Ideal retirement on 60' waterfront. Spacious living room with in-line dining room with panoramic views from plate glass windows. Plaster throughout. All fir construction in this 12-year-old beauty. Full high basement with 2 bedrooms plus rec. room and extra 2-pce. bathroom. Price $89,900. To view call
MARGARET JOHNSTON, 384-8001 or Res. 479-1589.

WATERFRONT

1800 sq. ft. of living in this waterfront home. Beautifully finished in wood panelling consisting of 3 bedrooms, 2 baths, kitchen, living and family room overlooking water. If you want seclusion plus comfort be sure to see this little gem at $69,500. To view call
MARGARET JOHNSTON, 384-8001 or Res. 479-1589.

JUST FINISHED

3 bedroom split-level home with sunken living room and lovely fireplace. Loads of room for extra in basement. On 2 acres of trees and seclusion. Easy access to city centre. Asking price only $65,000. MLS JESSIE McGRATH, BRUCE McILROY or BUD ZUCK. 384-8001.

GORGE AREA
44,900 MLS

A really good buy on today's market. Great for a busy family — very large Living room with fireplace — 3 beds on main floor and one down, plus a play room in the full high basement. Please call GLEN or MARG McGREGOR at 384-8001 or Res. 477-3675.

TOWNHOUSE
$38,500 MLS

Close to Simpsons-Sears — spotless-quiet and private — two bedrooms — separate Dining room, nice Living room — oodles of storage — Vendor is anxious . . . selling due to ill health. Please call us at 384-8001 or 477-3675 MARG or GLEN McGREGOR

PLANNING ON BUYING OR SELLING YOUR HOME OR PROPERTY?

SPEEDY RESULTS. Check these listings and call now.
1—In beautiful Broadmead. An almost new home with 4 bedrooms, 4-pce. bathrooms family room. Split level $79,500.
2—Off North Dairy Road — 3 bedrooms 1½ bath townhouse with rec. room. Only $43,500. Multi Level design.
3—In Cadboro Bay — one of the best views in Victoria. Executive 5 bedroom plus den home. 3 full bathrooms. Spacious and gracious and listed with Jeannie Dewhurst.
4—New home. New listing. In prime area of Gordon Head. 4 bedrooms split level, 2½ bathrooms, family room, double garage. Just being landscaped $89,900
5—Uplands—water view 4 bedrooms. Covered pool.
Call JEANNIE DEWHURST, now for a solution to your Real Estate Problem. 384-8001 or Res. 477-6040.

DRIVE BY
195 REGINA ST.

Neat and clean sound 2 bedroom and 2 in well finished basement, rec room, roomy kitchen, nice lot, separate garage and workshop. Price $42,900.

3037 JACKSON ST.
Lovely 2 bedroom Plus one, Living room, dining room home situated on an outstanding lot and area. Price $51,750.

4095 TUXEDO DRIVE
3 bedroom no step home lovely large double lot with trees and garden. Carport, tool storage and workshop. Price $53,900.

NEW LISTING
2442 HENRY ST., SIDNEY
3 bedroom, large living room, kitchen and family room. Close to ocean, quiet street, extra large lot, easily rezoned for Apartment. Sea and Mountain views Price $52,900 MLS. 384-8001 Bud Zuck Res. 598-7215

MUCH BETTER THAN NEW AND ABSOLUTELY IMMACULATE

Truly a delight to show you this spotless 2½ year old home with the 4th bedroom, 2nd bathroom, rec room, laundry room and built-in cabinets, all expertly finished in the full basement. The 60'x134' lot is nicely landscaped fenced and the garden is established. The main floor has extras too — like a Bay window in the living room and double windows. Do yourself a favor — see it. $53,900 (new MLS)
JOHN PINCHBACK
384-8001 658-8895

2 BEAUTIFUL ACRES
4 BDRM HOME, BARN, CORRAL

After viewing this property you might not want to leave. Two cleared, usable acres (still plenty of trees) mostly in grazing grass with a creek and natural spring and all fenced. Also a henhouse and a 20'x22' barn with 2 box stalls, feed bin and hayloft. Plenty of space in the 7-year-old house too with 1,638 sq. ft. providing 4 bedrooms on the main floor (2 are very large), living room with wall to wall carpet and large rock fireplace, dining area as well as a large family-sized kitchen. Full basement with rec room partially finished and more space available. Just listed . . . investigate it today and live the good life. $84,500 (New MLS 7775)
JOHN PINCHBACK
384-8001 658-8895

The W.A. of the G. R. PEARKES CLINIC for HANDICAPPED CHILDREN is having an outdoor sale. We have everything and anything for sale including a real live horse. However, we'd like any donation that you care to make and we will pick up. Sale starts SAT., JUNE 15, 10 A.M. to 2 P.M. on the Clinic grounds at 3970 Haro Road. Phone 592-9770 or 598-4783 for pickup.

3631 QUADRA—OPEN HOUSE
7-8 p.m. daily, 2-4 Saturday and Sundays. Price reduced $43,000 to $39,900. Owner will carry second of $4,000 at 11½%. Large lot, 50x200, 2 bedrooms on main, 1 in full high basement, carpeted. Completely redecorated and modernized. 592-3605.

WALK TO TOWN. MODERN 3 bedroom 1350 sq. ft. 3 blocks from City Hall, fireplace, sun-deck, very well built. 1100 sq. ft. basement rented as Government Day Care Centre, beatifully landscaped, quiet street, Duplex zoned, valuable property. $57,600. 385-5854.

SIDE BY SIDE DUPLEX. ONE block from ocean. One side two bedrooms, one side one bedroom. Living room, big kitchen with lots of cupboards, near to all facilities, excellent condition, stove and fridge included. $47,900. 388-9380.

SOUTH OAK BAY
Open house Saturday and Sunday 4:30 to 6 p.m. 25 years young, 2197 Quimper, 2 bedroom, dining room, full high basement with 3rd bedroom. Redecorated. Lovely lot 70x120. Next to park, ocean glimpses with very few steps to ocean. $43,500. 592-3605.

BY OWNER, LANSDOWNE slope, magnificent sea and mountain views, large living room, separate dining room, den, family room and 3 fireplaces. No Agents please. Victoria Press, Box 697.

250 HOUSES FOR SALE

CANADA PERMANENT TRUST

ON DOUGLAS AT FORT

OPEN HOUSE 3270 FULTON

Sat., June 15, 1:30 to 4 p.m.

¾ of an acre. 5 bedrooms, 3 bathrooms, 2 fireplaces for only $67,000. (Take Old Island Highway past Metchosin Rd. cut off. Fulton runs off Sooke Rd.) 1½ years old and in top condition. Quality construction, over 3,000 sq. ft. of living area (1646 on main). W-W throughout. Could possibly be duplex. Good low interest 1st mortgage. Pat Doerksen 478-3432 or 382-9191.

NEW LISTING $34,900 OPEN HOUSE 1135 EMPRESS

Sat. June 15, 1:30-4:30 p.m. Immaculate 3-bedroom home. Excellent condition. Fireplace in living room, large dining room, electric kitchen, guest room in basement. Close in. MLS. Call Ted Smyth 477-5617 or 382-9191.

OPEN HOUSE SATURDAY 15th 1:30 - 4:30 1057 HASLAM RD. GLEN LAKE LANGFORD

A family home in a country-like setting — huge no-step bungalow features 3 bdrms. (M. Br ensuite), LR with FP, DR, kit. with nook, den, laundry and utility. The entire interior has been attractively re-done, new cabinets, flooring, etc., making this a home you have to see. The lge. lot with fruit trees is looking for a green thumb owner. At the asking price of $45,000 with early possession you will be pleasantly surprised. ML 7444. Arrangements for previewing by phoning HERB McDANNOLD 658-8844 or 382-9191.

OPEN HOUSE Saturday 15th 2:00 - 5:00 p.m. 9651 4th St., Sidney

Lovely ocean view from cosy LR and dining. Dream kit., 3 brms on main plus one down. Nice family room with bar. ML. Asking $47,500. Make an offer. IRENE VAN 384-9191 or 382-9191.

ENGLISH GARDEN

Lovely stucco bungalow on lge. lot with shrubs, trees and flowers. 2 brms., cosy LR, DR in line; lge. kit., big utility rm. part bsmn't., sep. garage, everything spic and span. Close to city. Asking $37,500. Good financing available. IRENE VAN 384-9191 or 382-9191.

DUPLEX

No-step side-by-sidt stucco duplex on a nice large lot in a handy Langford location. Each side has LR, Kit. with eating area, one Bdrm., bathroom. For further details or to view please call EILEEN PEARSON, 598-7219 or FRAN McVITTIE 382-8688 or 382-9191 anytime.

TIRED OF APTS?

We have your answer! A delightful stucco bungalow with a lovely garden. Situated in a quiet area in High Quadra, the home consists of a comfortable LR with FP, very nice Kit. with bright eating area, one large Bdrm. and bathroom. The full Bsmt. could provide a little extra accommodation. Asking $32,900. To view please call FRAN McVITTIE 382-8688 or EILEEN PEARSON, 598-7219 or 382-9191 anytime.

LEGAL DUPLEX

A few years old. Of Interesting design. 2 Bdrm. vast Lr, Kit. with eating area. This is a staunchly built up and down duplex. Priced to sell at $56,900. Phone exclusive listing salesman JOHN RUSSELL, 592-3248 or 382-9191.

HIGH QUADRA 3 BEDROOM SPLIT LEVEL

5-year-old home, completely finished on 3 levels for 1600 sq. ft. of convenient living area. Sliding glass doors from dining room to sundeck with view of Mount Douglas. Wall-to-wall over hardwood in halls, dining room and living room with fireplace. Large rec. room and 2-pce. bath in basement. Also utility and extra finished room down. Popular, quiet dead-end street. Near all amenities. MLS. Asking $54,900. Good 9½% 1st mortgage. PAT DOERKSEN, 478-3432 or 382-9191.

TOWNHOUSE Vendor Has Purchased

This must be sold, three brms, very private lawn and patio area, rental location near shopping. Only 8 units in this complex. Offered at $39,900. GRAY LAITE 656-5267, SID HASLAM 477-1994 or 382-9191.

4 BEDROOMS THETIS HEIGHTS

This lovely spacious home has a lge LR with FP. Huge rec rm is complete with sink. New aluminum gutter system has been installed. All this is bargain priced at only $45,000. We have mortgage funds. MLS 7479. MRS. MUSTERS 382-9191.

DREAM RETIREMENT

Designed for ideal retirement living, this lovely traditional home is situated on a lge lot in a most desirable area. Features a sunny inner courtyard, deluxe kit. with dishwasher and bright breakfast nook. Lge MBR with ensuite plus 2 others, gracious living and dining, den with old brick fireplace and bar, mn flr laundry, 3 baths, quality finish and flooring throughout plus a 2-car garage make this 1725 sq. ft. no-step a must see. Drive by 4661 Amblewood and if you agree that this is definitely special at $83,000 make arrangements for personal viewing by phoning HERB McDONALD 658-8844 or 382-9191.

4 Bedrooms, $37,900

Price reduced for quick sale as vendor moving July 1st. A beautiful home inside that you have to see to believe offering lge family accommodation with 2 BR on main plus 2 up. Attractive LR, sep. dining, kit. with eating area. Attractively decorated, new flooring, updated furnace, wiring and plbg. 4 pce and 2 pce bath and a full bsmt. Tidy fenced lot in area close to schools, shopping and bus. ML 7161. You can view this home today by phoning HERB McDANNOLD 658-8844 or 382-9191.

Canada Permanent

CHECK THESE!

SIDNEY

1—3 bdrms. Immaculate. Full basement, beautiful large lot. Close to waterfront and park in Maryland area. $49,500. MLS 7713.

2—Up to 9 bedrooms, 5 bathrooms, on 2 lots. Outstanding older home for large family. Also qualifies for nursing home. Almost furnished, at $64,800.

NORTH SAANICH

1—You'll admire this 3 bdrm. home. Master en suite, full basement, sundeck over carport. Water views from ½-acre treed lot. See it at 9256 Balsam, then call. MLS 7535.

WATERFRONT LOT—123 FEET

2—One of the few remaining. .9 acre and nicely treed with good access to beach. Will sell soon at $50,000.

BILL RATCLIFFE 656-4517
GORDON HULME LTD. 656-1154

250 HOUSES FOR SALE

Island Pacific Realty

3200 QUADRA 388-6231

OPEN HOUSE SAT. 1:30-4:30 1960 CARNARVON

Extra special retirement close to shops and bus service Large living room with fireplace, separate Dining Room. Utility off custom kitchen. Ample excellent storage. Hot water heating system. Private patio in backyard, plus rich loam separate vegetable garden. Garage and many extras. Must be seen. To preview call: HAZEL CAMPBELL 382-8956 or 388-6231.

OPEN HOUSE 1329 MONTEREY SAT., 1:30-4:30

Situated in OAK BAY. This charming semi-tudor home features living room with stone fireplace, dining room, three bedrooms and 2 bathrooms plus family room with fireplace. Lovely garden with ample parking and patio. Prior Viewing. Courtesy to all realtors. CALL ADELLA DAVIS 388-6231 or 382-8264.

CITY — $39,900

Lovely three-bedroom family home. Living room with carpet, bright kitchen with dining room in line. Full basement and extra parking. Priced to sell quickly. For more info. call FREDDY STARKE 388-6231 or 479-3866.

RURAL SETTING

Ten-year-old solid stucco bungalow with full basement and some seclusion, on quiet cul-de-sac. Half an acre of treed property and a really well built home. Asking $48,000 but vendor has purchased. Open to offers. BEN GREIG OR FREDDY STARKE 388-6231.

CLOSE TO MAYFAIR

Low down payment special. Two bedrooms and a large lot. Bright modern kitchen, LR has oak floors and fireplace. Don't delay, call today on this one at $36,900 — Open to offers. Vendor transferred. Quickly call BEN GREIG OR FREDDY STARKE 388-6231.

BUILDING LOT ON QUIET CUL-DE-SAC, 50'x120' in Saanich. Close to all amenities. Asking $22,000. Acreage in Mill Bay. Asking $10,000. .47 acre; 2 acres, $21,600; 1½ acres, $17,500. Exceptional terms.

Large family home with three bedrooms. on an extra large lot, gives you lots of elbow room. Stained glass windows, beamed ceilings in the DR and LR along with a brick fireplace is just what you have been looking for. Close to all amenities. MLS 7610.
CALL ADELLA DAVIS FOR INFO. ON THESE THREE PROPERTIES AT 388-6231 or 385-8264.

LAKE HILL AREA

A real gardener's paradise with seclusion, trees, berries, fruit and four-tenths of an acre. Three-bedroom ranch style bungalow, only 15 years old and in excellent condition. This is a new listing at $44,900. See it now while you can. QUICKLY CALL IRENE DALZIEL 388-6231 or 477-6380.

.66 ACRE

This 3 bedroom no basement home is located on a quiet street in Sooke Village. Good size kitchen and living room, large separate workshop. Owner has a large Garden already in, everything growing beautifully. Asking: $32,000.00 MLS. To view, please call: PAT THERRIEN 642-5138 or 388-6231.

ESQUIMALT

Three bedrooms on a large nicely landscaped lot with trees, Stucco exterior and some character. A really well built home in a nice area. L.R. has fireplace and there is a separate utility room. Owner has purchased so try an offer on $36,500. Quickly call: IRENE DALZIEL 388-6231 or 477-6380.

MARINE ENGINEER

Requires something different, 2 or 3 bedrooms, country atmosphere or outskirts of town. Should be rather unique in some way. He has up to $70,000 CASH and is anxious to buy. CALL BEN GREIG 388-6231 or 598-3105.

MINES MANAGER FROM SUDBURY

Requires good sized retirement home. Up to $65,000. Early possession not necessary. Any area with good garden soil and not over 25 years of age with 2 or 3 bedrooms. Quiet district preferred. All cash and urgent. CALL CHRIS GREIG 388-6231 or 477-8335.

HIGH TATTERSAL

Older character home. Five bedrooms and full basement on large 195 ft. deep lot with fruit trees. Could be in-law suite upstairs. New on the market and exclusive at $44,900 with BEN GREIG 388-6231 or 598-3105.

FOUL BAY

$46,900 asking price on this immaculate two-bedroom and full basement home. Close to the Oak Bay junction. This one is really spotless and vendors are anxious for an offer. BEN GREIG, 388-6231 or 598-3105.

CEDAR HILL 4 BEDROOMS $39,900

Just listed. This home is priced to sell. Features spacious living room with fireplace, dining room, rec room, 2 bedrooms on the main and two or 3 bedrooms upstairs, part basement and separate garage and all the appliances stay. Good financing available. For more information call CHRIS GREIG, 388-6231 or 477-8335.

OAK BAY DUPLEX

Immaculate side-by-side duplex situated on a good sized lot with shady oak trees and professionally landscaped yard. Double carport. Owner occupied suite has 1300 sq. ft. with in-law suite in bsmt. Huge L.R. with F.P. and w-w. Other side has 2 bdrms. with big living groom, w-w and F.P. Asking $90,000.00 with a 1st Mortgage available. PHONE O. KNUDSEN 388-6231 or 479-8441.

THIS WEEKS GORDON HEAD SPECIAL AT $44,900

This 3 Br., no basement home has been totally remodelled. Very large LR. with fireplace, Separate dining room. Extra large bedrooms and kitchen. W-W thru-out. Very close to University, school and shops. To view call SHANE BEFURT at 388-6231 or 477-9730.

MINI-RANCH

This 3 Br., no basement ranch style home sits on almost half acre of nicely tailored property. W-W thru-out. LR. with FP., DR. and large kitchen and immaculately decorated. Priced to sell quickly at $39,900.00. TO VIEW CALL SHANE BEFURT AT 388-6231 or 477-9730.

GLEN LAKE WATERFRONT

Offering seclusion on 1.85 acre with boat landing. Big three bedroom home overlooking the lake with in-law suite in lower level also overlooking the lake. REVENUE from the duplex located on the property $205.00 per month. Landscaping is very good offering privacy. Asking $168,000.00 It is possible to subdivide one lot off for resale. Phone now OLE KNUDSEN 388-6275 LOC: 2684. or 388-6231.

GLANFORD AREA $49,500

Three bedroom, full basement home on good sized lot. Features spacious living room with fireplace, dining room, modern kitchen, rec room in the basement, drive-in garage and much more. For more information CALL OLE KNUDSEN 388-6231 or 479-8441.

GABRIOLA ISLAND

Nicely treed lot, 1 block from sandy beach. All ready to build on with well and septic field. Price $10,900. Call BEN GREIG 388-6231 or 598-3105.

GORGE AREA

Larger home with in-law suite and large cottage. Over $500 per month rental. Asking $62,750 with terms. Quickly call IRENE DALZIEL 388-6231 or 477-6380.

250 HOUSES FOR SALE

Island Pacific Realty

3200 QUADRA 388-6231

A STEAL: DUPLEX

Squeaky clean in Esquimalt. The revenue is $345.00 per month. An unbelievable $43,900.00 MLS. Wise investors call GLENN NICHOLLS 388-6231 or 479-5971.

SIDNEY

1-year-old immaculate home on corner lot among lovely homes. Secluded sundeck with sliding doors. House consists of three bedrooms, 4-pce. bath and 2 pce. off master bedrooms. Elec. Cab. kitchen with eating area, dining room and L.R. with F.P. and wall-to-wall throughout. ¾ basement with carport and R.I. plumbing. FULL PRICE: $48,500. WILF DAVIES 656-5002 or 388-6231.

HIGH QUADRA $56,900

This quality built spacious home is situated on a fabulous 62x190 foot fully landscaped lot. The home offers over 1700 sq. ft. of living space with large living and dining rooms, two bedrooms with walk-in closets, entertainment sized rec. room plus extra bedroom or den, bright kitchen with eating area, two fireplaces, handy utility room, separate garage and much much more. This home is priced to sell so quickly phone CHRIS GREIG 388-6231 or 477-8335.

GORGE $39,900

Well cared for compact older home with full basement in attractive lot with fruit trees. Beautiful rock fireplace, two bedrooms on the main plus extra bedroom in the full height basement. Also a bright kitchen and two sunporches plus newer double garage. This house is immaculate inside and out. CALL CHRIS GREIG 388-6231 or 477-8335.

MUST BE SMALL

Up to $40,000 ALL CASH. Two bedrooms and level lot. Required in any area on bus lines for prairie lady and daughter. CALL CHRIS GREIG, 388-6231 or 477-8335.

NORTH SAANICH 20 ACRES

Three bedrooms, part basement, fully renovated home. Excellent barn for 9 head horses. Large hayloft. Fenced and cross fenced. Numerous out buildings. Presently being used for training thoroughbreds. Land is divided into five acre parcels. $160,000. WILF DAVIES 388-6231 or 656-5002.

DOCTOR NEEDS

3 or 4-bedroom home with potential in-law situation. Any good area. All cash. Would like good sized lot with nice landscaping. Anywhere between $50,000-$80,000. PLEASE CALL OLE KNUDSEN 388-6231 or 479-8441.

TWO ENGLISH LADIES

Urgently require 2 or 3-bedroom home with nice garden. Any nice area. All cash and up to $45,000. URGENT PLEASE CALL IRENE DALZIEL 388-6231 or 477-6380.

ARCHITECT FROM WINNIPEG

Requires big two-bedroom home, must have dining room and basement with rec room or third bedroom. Possession to be July-August. All cash available to $55,000. OLE KNUDSEN 388-6231 or 479-8441.

VANCOUVER EXECUTIVE

Must be Saanich Peninsula! Looking for good sized home with country atmosphere on larger lot or acreage, up to $75,000 CASH. He's only a phone call away, so call CHRIS GREIG NOW, 388-6231 or 477-8335.

RETIRED TEACHER

Urgently required, 2 or 3-bedroom home. No basement and few steps. A good fence to keep small dogs in yard would help. All cash up to $40,000. URGENT CALL ANYTIME. IRENE DALZIEL 388-6231 or 477-6380.

SIDE X SIDE DUPLEX $79,900

4½ yrs. old, excellent location, 4 bedrooms each suite, and full basement. Living room with fireplace, dining room and sundeck. Don't be disappointed, call now, GLENN NICHOLLS 388-6231 or 479-5971.

DUPLEXES MY SPECIALTY

Side x Side — Sidney—$38,900. Up and Down — Victoria — $45,900. (Used to be $49,900). Call: GLENN NICHOLLS 388-6231 or 479-5971.

ONE OF A KIND

Three bedroom, cottage type, well constructed home. Tastefully decorated on large landscaped lot. (50x141) Convenient high location with city views. Full 8' high basement. Plastered drive-in garage. Leaded glass windows, two fireplaces, two bathrooms, Senica kitchen, built-in steel range and fridge. The range and fridge stay with house. Expensive quality carpets throughout over oak floors and all quality drapes included. All for $54,500. By appointment, call BOB KEELING 388-6231 or 383-3860. ANYTIME.

LANSDOWNE SCHOOL

16-year-old 3-bedroom, full basement home with rec room with second fireplace. Extra two piece bath in basement. Drive in garage, extra parking and access to rear of house. Lovely landscaped lot. Close to Simpsons Sears and bus routes. New exclusive at $52,900 and absolutely immaculate throughout. QUICKLY CALL IRENE DALZIEL, 388-6231 or 477-6380.

SALTSPRING FARM PARADISE

26.6 ACRES of true seaview seclusion and blissful beauty. This property is just a little more than the average property and has to be seen to be believed. Priced to sell quickly at $65,000. Call SHANE BEFURT NOW TO VIEW 477-9730 or 388-6231.

NEAR-NEW, WATER-FRONT SPLENDOR

This three bedroom near new home is sitting on almost an acre of waterfront property in Central Saanich. Big kitchen, separate diningroom, beautiful views from huge L.R. and two gorgeous fireplaces to compliment the rec. room and LR. Priced to sell quickly at $98,500. Vendor may carry first. Call SHANE BEFURT at 388-6231 or 477-9730.

Bayshore realty ltd.
512 fort st. 388-6424

OPEN HOUSE 2531 FERNWOOD SATURDAY 2:00 - 4:30 P.M.

Well-built older 2 bedroom home. Large rooms, full basement, good plumbing and wiring, little maintenance. If you like gardens, boulevards and good bus service, come and view this lovely home this weekend. Special feature — oodles of cupboard space.

BARRY BOWES 388-6424

TO VIEW TO VIEW

THREE SUITES

In well maintained home set in an ideal location. Units are tastefully appointed — carpeted thruout, fireplace, dishwasher, self-contained, fenced, garage, service updated. Gross $500 per month. A tasteful package for $58,500. 477-5295. Drive by 1742 Pembroke (off Richmond Road).

OFF GORGE, 2-BEDROOM, ALL electric no-step cottage, fenced yard, Garage, $25,900 cash, 383-3563.

250 HOUSES FOR SALE

WHITTOME'S

706 FORT ST. 388-4271

OPEN HOUSE 932 DARWIN SAT., 1:30 - 4:30 $51,900

Living at its best with over 1700 square feet, 4 good bedrooms, full basement, split-level family home. 16x30 rumpus room with bar for Dad. Full cabinet kitchen with separate dining area. Large carport with sundeck off kitchen and dining room. Two driveways provide ample vehicle parking for the growing recreational minded family. Mount Tolmie Park through back gate for your children's enjoyment. Fenced backyard for garden and relaxing enjoyment. This ONE OF A KIND property must be seen to be appreciated. For further information and previews call:

"ARMY" ARMSTRONG
388-4271 479-2855

CHOICE VIEWS Esquimalt $87,500

Just six months old and owners have to sell this delightful 4 bedroom home with breathtaking views of the city, inner harbour and mountains to the south on this high located lot in Esquimalt. This home consists of 3 bdrms. on the main floor, sunken L.R., separate dining room, large kitchen with nook area and 2 bathrooms. Upstairs the view is still better with large family room, guest bedroom with en suite and den. The basement area has room for the recreation room and separate utility room. Many, many extras! Priced at $87,500. View today! MLS 7633.
388-4271 RICK KINNIS 477-9394

MT. VIEW AREA Reduced to $39,500

Excellent buy at this price. This is a good 2 bedroom home with full height basement with room for the 3rd. bdrm. and family room. The livingroom has mantel fireplace and the grounds are ripe for the gardener in the family. MLS. 7274. Good terms available to qualified buyer.
388-4271 RICK KINNIS 477-9394

SECRET GARDEN WITH A HOUSE $60,000

This is a home in the Rockland-Fairfield area designed for the family with many interests and above all for those who love outdoor living. There are outdoor living areas for every purpose and all weathers — from the year-round covered ping-pong or work area, the beautiful vine clad brick patio for barbecues and sheltered resting or sunning; the sundeck off the dining room and the superbly laid out lawn with its raised flowerbeds and vegetable patch beyond — and all TOTALLY PRIVATE. Inside the inviting bungalow, the living room with its Danish fireplace and Italian burl walnut feature wall suggest simple modern furniture. There are 3 bedrooms and bath on the main and one with bath down where a charming rec room with fireplace and spacious (20x12) bookcase-lined office plus storage everywhere makes family living a pleasure. Don't drive by, just call and let me show you this delightful private retreat.
ELEANOR SANDERSON
388-4271 384-9610

WATERFRONT

¾ Acre, E. Sooke Basin. Serviced except sewer. 70' beach. $26,900.

2½ Acres — wooded, seaview, 1 block from beach. E. Sooke Basin. $22,500.

4 Acres — Glen Lake, wooded, somewhat rocky, scenic view. $27,500.

I. G. LIDSTONE

VIEWS, VIEWS SOUTH OAK BAY

ALMOST WATERFRONT—This delightful home has just come on the market—perfect retirement or small family home. A coveted address on Beach Drive with a beautiful unobstructed view of the Straits and snow-capped Olympic Mtns. Nearly 1,500 sq. ft. of living area on the main floor with a spacious VIEW Liv. rm. with open fireplace, separate VIEW dining rm., modern VIEW kitchen, 2 bedrooms and vanity bthrm. Upstairs are 2 additonal bedrooms and 3-pce. bthrm. Oil hot water heat, with low, low heating costs. Lovely lot with a private fenced rear garden. A meticulous home in a prime location. On bus line, close to shops and schools. Asking $75,000. Exclusive to:

Gerrie Hutton
388-4271 386-3927 (Res)

J. H. WHITTOME and CO. LTD.

SHAWNIGAN LISTINGS

SMALL COTTAGE
$9900
Secluded summer retreat on 55'x100' treed lot in the village near the lake.
743-5311 J. Ettema 743-5702
383-0311 G. Hodgson 384-7474

2 BEDROOM HOME PLUS BASEMENT SUITE
Older home in good repair. Secluded location in the centre of the village. Asking $27,900.
743-5311 J. Ettema 743-5702
383-0311 G. Hodgson 384-7474

2 OR 3 BEDROOMS
$24,900
Modern Interior. Outside needs paint. Centre of the village. Very large living room.
743-5311 J. Ettema 743-5702
383-0311 G. Hodgson 384-7474

COMMERCIAL WITH LIVING QUARTERS
Corner property in the centre of the village. Only $24,900. Ideal for small store.
743-5311 J. Ettema 743-5702
383-0311 G. Hodgson 384-7474

2 BEDROOM HOME WITH WATERFRONT
Close to 1 acre lot on easy side of the lake. Older bungalow in process of renovation. Hot water heating. Asking $29,000.
743-5311 J. Ettema 743-5702
383-0311 G. Hodgson 384-7474

BRAND NEW HOME
$30,900
3 bedroom home. 1024 sq. ft. located in very attractive subdivision. Sundeck. Near the centre of the village.
743-5311 J. Ettema 743-5702
383-0311 G. Hodgson 384-7474

STUNNING VIEW BRAND NEW HOME
Near Mason's Store and public beach. Substantial home with 3 bedrooms. Beautiful basement, 2 fireplaces. Exquisite view of the length of Shawnigan Lake. $59,000.
743-5311 J. Ettema 743-5702
383-0311 G. Hodgson 384-7474

Shawnigan Realty — Shawnigan Lake

DEAR HOMEOWNER

ARE YOU one of the many hundreds in beautiful Victoria who are being transferred or just moving up the ladder into a bigger more spacious home. Are you being caught in the bind of not being able to sell your home in time to move? If you are one of these people wanting top dollar for your home and believe in its worth, Call me now for fast, friendly service and all the help possible in selling your home at the best and top possible market price. SHANE BEFURT at ISLAND PACIFIC REALTY LTD., 388-6231 or 477-9730.

250 HOUSES FOR SALE

D. F. HANLEY AGENCIES LTD.
3293 DOUGLAS ST.
385-7761
OR
3021 SHAKESPEARE ST.
388-4294

OPEN HOUSE SAT. 1:30-5 P.M. 1833 HOLLYWOOD CRES. WATER-FRONT

Enjoy the ever-changing seascape from this delightful home of 3 brs., separate dining room, large rumpus room, sea side patio. A once in a life time opportunity to acquire such a waterfront home so close to town and proximity to all amenities. Offered at the realistic price of $77,500. For prior viewing please call
A. M. CHANDLER 388-4294

—D.F.H.—

VALUE FOR YOUR $$DOLLARS$$

This 3-bedroom, full bsmt. home is situated on a large lot partly cultivated. It has 1½ bathrms, good sized sundeck, and lots of space for car, boat, etc. Although set in a country setting, it is within minutes of downtown. W-W broadloom throughout. A fantastic family home at $53,900. ML No. 7577. Hurry, and call me for an appointment to view.

GEORGE HESS
385-7761 ANYTIME

—D.F.H.—

PRICE REDUCTION Was $72,500 Now $68,500

Large 1st Mtge. available at less than prime rate. 3 Bedrooms, full bsmt. completely developed. 7 yrs. old. Attractive lot in South Oak Bay. Fantastic buy at this price. Call now or miss out on this MLS.

JOHN WATERMAN
385-7761 (24 Hrs.) 478-2255 (Res.)

—D.F.H.—

MOVING TO DUNCAN?

Well-built split-level in prime area, near hospital. 5 Bedrms plus rec. rm., lush shag in spacious LR, huge brick fireplace. DR adjoining attractive kitchen, separate dble garage. Quiet crescent. $45,900. Very easy terms to qualified buyer. MLS.

MABEL CRACK
385-7761 (24 Hrs.) 658-8594 (Res.)

—D.F.H.—

JUST LISTED LARGE EXISTING LOW INTEREST MORTGAGE

One of the most attractive homes in this ever-popular area (GORDON HEAD-UNIVERSITY). Close to EVERYTHING! 3 Bedrms. on the main and a 4th bedrm. plus a lovely big rec. rm. in the full high basement. 2 Bathrms, 1625 sq. ft. total finished area, all professionally done! Beautiful wood fireplace feature wall in the living room and dining room. Hardwood floors throughout with space carpeting over. Lovely well-maintained grounds. Really attractive white stucco ranch style with green shutters, covered walkway and cedar shake roof. A lovely home AND an EASY PURCHASE! Asking $56,900.

STEVE MOONEY
385-7761 Anytime

—D.F.H.—

OLDER BUT Very Livable

This partly renovated 3-bedrm. full bsmt. home on a small (40x71 average) lot is within walking distance of Mayfair Shopping Centre. Drive by 546 Alpha Street then phone me for an appointment to view this MLS and make me an offer on the purchase price of $34,900.

GEORGE HESS
385-7761 Anytime

—D.F.H.—

DEVELOPING OR LIVING

This property can be developed under land use contract or you can live here now and sell to the developer later. 2 Bedrms, full basement with rec. rm. and bar. Large lot, nicely landscaped. All very neat, clean and well laid out. $47,000. or try an offer. MLS. To view, call:

JOHN WATERMAN
385-7761 (24 Hrs.) 478-2255 (Res.)

—D.F.H.—

LOW DN PAYMENT LOW INTEREST

Try your LOW DOWN PAYMENT and VENDOR may CARRY THE BALANCE for you at LOW INTEREST! Good deal? YOU BET! A sudden transfer forces the sale of this lovely, near new home set on a quiet, treed cul-de-sac in beautiful Brentwood. This bright, exceptionally well-appointed spacious home, abounds with QUALITY including soft, plush, very expensive wall-to-wall carpeting throughout. The exceptionally bright and well-laid out full high basement could easily be finished making this a 4 bedroom, 3 bathroom home. CALL NOW and see how EASY it is to own! Asking $56,500. MLS.

STEVE MOONEY
385-7761 Anytime

— D.F.H. —

NEAT AND TIDY

A well-laid out 3 bedroom home. No-step style. Corner location with lots of fenced yard for the kids. Close to schools and shopping. It's ideal for a young couple. Extremely well priced at $38,000. MLS. To view, call:

JOHN WATERMAN
385-7761 (24 Hrs.) 478-2255 (Res.)

— D. F. H. —

Owner Transferred

Home 2-years-old. Colwood. Well-treed lot close to schools. 1175 sq. ft. 3 Bedrooms, full basement with 2 pce. bathroom down. Basement is open and ready for further development. Asking price is $48,900. 590 Longholme.

BILL WESTCOTT
385-7761 Anytime

— D. F. H. —

NEW HOMES MILL BAY

New homes. ½ Acre lots. 1000 sq. ft. and better. Each has 3 bedrooms nad ¾ open basement. Prices: $41,000 and $43,500.

BILL WESTCOTT or STEVE MOONEY
385-7761 Anytime

250 HOUSES FOR SALE

D. F. HANLEY AGENCIES LTD.
3293 DOUGLAS ST.
385-7761
OR
3021 SHAKESPEARE ST.
388-4294

"BIT-A-FIXIN"

Is all I require. I have 4 bedrooms (2 on the main floor, 2 up), good sized LR and DR, a really spacious kitchen which has had some renovations (new cabinets and panelling). I am on a dead-end street and have a nice lot. Close to Simpsons-Sears and Oaklands School. I have a bsmt. Drive-by 1552 Morely. PLEASE, don't disturb owners. Asking $36,900. MLS.

SHEILA PEPIN
385-7761 (24 Hrs.) 388-6176 (Res.)

—D.F.H.—

OWNER SAYS SELL!!!

Owner is transferred East and now must sell this lovely Oak Bay home. He will carry financing and is open to offers on an asking price of $72,500. 3 bedrooms, full basement completely developed. Nice lot and in a top area. Tremendous features. Must be seen by you. To view call:

JOHN WATERMAN
385-7761 (24 Hrs.) 478-2255 (Res.)

—D.F.H.—

THETIS HEIGHTS BRAND NEW

Beautiful 3 bedrm. home with room for a 4th in bsmt. W-W carpeted throughout LR, DR, and all bedrms. Terrific kitchen with EA. Good 1st mtge. existing at 10%. Asking $52,500 but make us an offer.

SHEILA PEPIN
385-7761 (24 Hrs.) 388-6176(Res.)

—D.F.H.—

NEW LISTING CORDOVA RIDGE EXECUTIVE

One of a kind — beautiful garden plus substantial home. Over 1650 sq. ft. on main floor plus a full high basement with beautifully finished rec room and an English pub. Main floor offers 3 bedrooms (master ensuite) living room and formal dining, family room, kitchen and laundry. Fully carpeted over oak floors and plaster walls. Two fireplaces. Separate finished garage. Sundeck at rear overlooking a most attractive and high productive garden. 16 fruit trees plus grape, raspberries and strawberries. Lawn and evergreens on a level full sun lot. Views of Mount Baker. Be one of the first to view this beautifully maintained home. Excellent buy at $79,000. MLS. Call today.
388-4294 PHIL WARREN 658-8728

—D.F.H.—

JAMES BAY $45,000

Leaded glass and sparkling hardwood add charm to quality. 4 bedrms or 2 bedrms and in-law quarters. Lge separate dining room. Feature brick wall and fireplace. Spacious rec room in full basement. Hot water heat. Separate garage. View it with
388-4294 TONI CANNON 598-4631

—D.F.H.—

Western HOMES Ltd.

817 FORT ST. 386-3494

Brand New! $73,500

Located on a quiet cul-de-sac, near the ocean, this spanking new home has all the extras! Double garage! Double plumbing! Double sundecks! 2 fireplaces (1 R.I.)! Excellent construction! 3 bedrooms with room for more in the full basement. For more informtion call now! (ML 7580)

John E. Thomson
386-3494 (24 hrs.)

First Time Offered! Huge Workshop Four Bedrooms $35,500

Ideal for the Hobbiest and his family! Tastefully decorated with panelling, bright cheery wall coverings and wall-to-wall carpeting, this sparkling white stucco bungalow has 2 bedrooms on the main floor and 2 upstairs, a large in line living and dining room plus a separate utility room. The workshop is 27 ft.x19 ft. LOW TAXES! HURRYS

John E. Thomson
386-3494 (24 hrs.)

Cordova Bay A Little Bit Of Heaven!

Lovely 1800 sq. ft. home with SEA VIEW from kitchen, living room, master bedroom and covered sundeck. 1-3 acre lot beautifully landscaped with fish pond and all. Want more? How about a SWIMMING pool, AVIARY, private PATIO and small green house! ALL BLENDED together it produces SERENITY. Price only $65,000. ML 7697. To view anytime phone

Terry Eden
386-3494 479-1528

Byron Price and Associates Ltd.
804 BROUGHTON ST. 385-2458

MAKE AN OFFER

On this modest, inexpensive home in James Bay. No basement, 3 bedrooms. Tiny lot, with taxes only $166 gross! Three blocks from park. Call Don Bacon, 385-2458.

3 BEDROOMS RENOVATED

HERE IS YOUR OPPPORTUNITY to acquire an older RENOVATED BUNGALOW on EASY TO BUY TERMS. Wall-to-wall carpeted cozy living room, dream kitchen and SMARTLY MODERN VANITY BATHROOM. All this and FULL BASEMENT, TOO. Asking Price $36,000. But owner says "BRING OFFER." See this today by phoning BILL HODGSON, 385-8563.

PRESENT ALL OFFERS

on this impeccably kept property on high Carey

2 bdrms., dining L, charming kitchen includes stove and fridge — F.H.C. base., wired W+D and unique TV room with open fireplace. Asking $47,500. To view — LEE FORBES, 385-1431, Res., 382-3541, British American Realty Ltd.

1-BEDROOM COTTAGE, NO basement, large lot, transferred, by owner. $24,000. 478-4658.

250 HOUSES FOR SALE

Montreal Trust

1057 FORT 386-2111

OPEN HOUSE
211 HOWE STREET
SAT. 2-4:30 P.M.
Terrific family accommodation offered in this charming older house, 3 bedrooms, bright living room with fireplace, separate family room and dining room, delightfully different with possible further development. MLS. $46,900.
386-2111 HAZEL RAVENHILL (Call anytime)

UPPER LANSDOWNE AREA
Offered for the first time, this stately, picturesque colonial type home would compliment the young executive family. Close to university and situated on a quiet cul-de-sac this beautiful home offers 3 bedrooms, 2½ baths, extra large master bedroom with a walk-in closet, very lovely dressing room and 4 pce. ensuite bath. Large living room with fireplace, kitchen with plenty of built-ins, good sized nook, separate dining room, den with fireplace and large family room in good quality wood panelling. Quality carpeting throughout. Hand split shake roof. Delightful garden. Home and grounds are in excellent condition. A pleasure to show. Asking $100,100. MLS For more information and to view call
386-2111 ALAN WESTGATE 656-3423

BEAUTIFUL POST AND BEAM SPLIT LEVEL
$54,900
This newer family home is in a lovely residential area, surrounded by other new homes. The lot is larger than average with trees and lawn and is high affording a pleasant view from the dining room and kitchen. The living room has wall-to-wall carpeting, a feature wall and a white brick fireplace with raised hearth. The three bedrooms all have gleaming hardwood floors, and there is a large rec room roughed-in in the basement and space for a fourth bedroom. Call today for appointment to view
JEANNE LUCAS
386-2111 477-1342

COOK-HILLSIDE
GREAT FAMILY HOME
Drive by this conventiently located older character home at 1240 Basil Street offering—bright living room with fireplace
—delightful entertaining size dining room with built-in buffet
—beautiful modern kitchen with double s.s. sinks and eating nook
—2 bedrooms.
—convenient sunroom, den or 3rd bedroom
—good sized rec. room in full high basement
On MLS at $43,500. This home is a pleasure to show and one you shouldn't miss. Call now to view with
HAZEL RAVENHILL
386-2111 598-1381

ESQUIMALT DUPLEX
Here's the answer to high cost housing — excellent 3 bedroom suite for owner, 2 bedrooms for rental revenue. Not a conversion built for the purpose. Dandy size rooms. Only $53,900. For full information call
386-2111 DEL BECKNER 477-4994

HANDY TO EVERYTHING
Located near Hillside Shopping Plaza, this clean and cozy 2 bedroom stucco cottage has open fireplace, no steps and a nice level lot. Asking $35,900.00
386-2111 DEL BECKNER 477-4994

PEACEFUL FAMILY ENJOYMENT
SAVE $4,900
Just reduced to give you excellent value. This spotless 3 bedroom home for real family living including developed basement. Cose to schools and shopping. All on exceptionally beautiful treed lot. Present mortgage $18,000 at 9¼ per cent. New low asking price $54,900. To view call:
386-2111 ROY KAISER 477-6813

FERNDALE GORDON HEAD
This lovely late model home has accommodation galore. The main floor has a spacious entrance, large living room with dining area, roomy cabinet kitchen, beautiful big sundeck, 3 bedrooms (master ensuite) and 4-piece bath. The full developed basement has a potential in-law suite plus rec room, utility and shop. The lot is large with several fruit trees and garden. The location is a quiet cul-de-sac. Offers are invited on the asking price of only $83,700. MLS. For details and to view please call:
386-2111 LEON JICKLING 384-8669
ROY KAISER 477-6813

The following price range in homes is offered for your attention.

SIDNEY—4 bedrooms	$39,950
SIDNEY—2 bedrooms	$42,900
SIDNEY—3 bedrooms	$45,950
SIDNEY—5 bedrooms	$67,500
BRENTWOOD—3 bedrooms	$72,500

To view the above properties please call
656-3924 WELLS HOOKER 652-3634

FABULOUS SEA VIEW
Cordova Bay executive home, 4 bedrooms, master ensuite, 26' living room, den, dining room, rec room, all with beautiful sea view. 2700 sq. ft. beauty on ½ acre. Absentee owners reduced price. Must sell, $82,900.
386-2111 ART PEAKER 477-3957

MT. DOUGLAS PARK
THIS WAS WORTH WAITING FOR
This new listing is brighter than a summer day and as refreshing as a summer shower. It's a split level home of 3 or 4 bedrooms (use one as a den) and is immaculate throughout. The living and dining rooms are bright and cheerful while the indirect lighting in the kitchen gives you the natural light appeal all the time. The setting is ideal as this home backs on to a natural wooded parkland. If you have been looking for a place to raise your family then this was worth waiting for. Priced at $59,900 we would be proud to show you this home or provide you more information. MLS.
HAZEL RAVENHILL
386-2111 598-1381
NEIL RAWNSLEY 384-7380

935 SELKIRK
ESQUIMALT
Recently renovated older 2 storey home on 2 45 ft. lots. house is presently used as a 5 bedroom home but at one time was a duplex and could easily be converted again, as 2nd kitchen and plumbing facilities are still intact. Home is in excellent condition, wired for washer and dryer, OOM heat, full basement, lots are very well maintained, 7 or 8 fruit trees, nice garden, fenced back yard. Full price $50,000. To view call
C. M. "BUD" FORBES
386-2111 652-2950

CORDOVA BAY $69,500

Located on a quiet cul de sac, this 3-year-old home is absolutely immaculate. Over 1,200 sq. ft. of quality construction offer 3 bdrms. 1½ baths, floor-to-ceiling fireplace and a huge, bright sundeck off the dining room with fireplace and possibilities for 4th bdrm. plus bath. Double carport, large 80x125 lot with VIEWS of the bay are some additional features. Call TOM BREITER at British American Realty Ltd., 385-1431 or 386-0116 anytime for details. M.L.S.

COUNTRY ATMOSPHERE

Shrubs and fruit trees surround this fine stucco, 2-bedroom home in the Gorge area. Living and dining rooms with W-W carpet, full basement and hot-water heating. MLS 7792. Price $45,500. Phone now to view, 592-3920 or 386-6552.

F. C. HULLY
REAL ESTATE
620 VIEW

MODERN SPACIOUS FAMILY HOME OR THREE-BEDROOM PLUS IN-LAW SUITE

Built- 8½ years on high lot. Quadra-Finalyson area. Many features, must be seen to be appreciated. $62,900. Private — 386-7097.

1241 HAULTAIN, COSY 2 BEDroom bungalow, excellent condition livingroom, 13x17 with fireplace; diningroom, 8x10½; kitchen and nook, 8x16; bedrooms, 10½X12, 9½x12½; den 9x9; built 1956; taxes $479; lot 51x112; easy maintenance; call Bernie Leduc, at 386-3975 or 383-3133 Zodiac Investments Ltd., 301-620 View.

250 HOUSES FOR SALE

JACK MEARS
OAK BAY REALTY LTD.

"The Professional People"

Coast to Coast
Real Estate Service

2194 OAK BAY 598-3321
3618 SHELBOURNE 598-3344

OPEN HOUSE
1764 ANGOLA PLACE
SAT. 1:30-4:00
Attractive new home in Gordon Head. 2 bedrooms, 2 bathrooms, W-W carpeting, large dining area plus eating area in kitchen. Full high basement. Reasonably priced at $49,500. Down Tyndall to Rossiter, to Angola Place. MARJ NAPPER at 598-3344 anytime.

OPEN HOUSE
987 FALKLAND RD.
SAT. 2:00-4:30
In the heart of Oak Bay, this sturdy, graceful home has just been completely redecorated. 2 generous sized bedrooms, large living room with fireplace, separate dining room, gleaming hardwood floors. Possible third bedroom in full basement. Fairly priced at $55,000. For prior viewing call: F. WILLS at 598-3344 anytime.

OPEN HOUSE
2091 CARRICK ST.
SAT. 1:30-4:30
Located in quality, quiet neighborhood. 2 bedrooms, no-step home. Ideal for couple. Dining area in kitchen. Fireplace in living room. Additional work area and storage space. Possible 3rd bedroom. Large treed lot 73x132. Fish pool and barbecue in fenced rear garden. $44,900. MLS. Call: JOHN HOLMS at 598-3344 anytime.

DUPLEX OR FAMILY HOME
1 MILE CIRCLE
ONLY $29,500
This could be a distinctive looking building with painting and redecoration. For July 1st occupancy. Vendors willl carry a large first mortgage until the end of the year until current interest rates drop. Try all offers. Must be sold. MLS. Call: F. WILLIS at 598-3344 anytime.

VIC WEST
Interesting challenge for a handyman. Older 2-bedroom, 2-storey home. Low taxes. Let me help you put this one together for a quick move. $24,900. Call: JOHN HOLMS at 598-3344 anytime.

GONZALES BAY
Ideal retirement home on beautifully landscaped lot 60x120, in an area of lovely homes and gardens. Fireplace in living room, separate dining room, good sized kitchen and utility room, 2 bedrooms, also adjoining garage. This is a gardener's delight. $51,000. Call: BILL RICHARDS at 598-3344 anytime.

THINK OF RETIRING
Do not fail to investigate this 2-bedroom, remodelled home with new furnace and new 100 amp service. Room to garden in the 50x150 ft. lot and all this just two minutes walk to large shopping centre. On bus lines and 3 blocks to Medical Clinic and Dentists. Close to hospital. Also terrific for young people just starting. Vendor will give good terms at reasonable rates. Asking $35,700. Call: C. WONNENBERG at 598-3344 anytime.

REDUCED TO $29,900
This fine older, three-bedroom home should be a bargain at this reduced price of $29,900. Good sized kitchen with eating area, living room and the elderly lady is presently using the sitting room as a bedroom. 3 bedrooms are up with a full bathroom. To view call: C. WONNENBERG or F. WILLS at 598-3344 anytime.

COME AND SEE
This older type home is in an area close to shops and schools. It is set well back and will make an ideal house for retirement or young people just starting. Can also be upgraded as there is a good demand for homes in this area. 2 bedrooms, large bathroom and kitchen plus living room, plus a full basement and asking $36,900. Call: C. WONNENBERG or F. WILLS at 598-3344 anytime.

VIEW ROYAL AREA
Sturdy home on large lot near schools and transportation, offering large living room; dining room, kitchen with access to large deck; 3 bedrooms, (1 up). Considerable renovations have been completed and others in process. Call: ROY GOULD or EDNA VLIET at 598-3344 anytime.

GOOD VALUE
From the gracious foyer entrance at ground level, and throughout the main living area, this home shows quality in construction, plan and style. To view this lovely 3-bedroom family home in the Brentwood area for $72,900. Please call: EDNA VLIET or ROY GOULD at 598-3344 anytime.

COLWOOD AREA
Well constructed and planned 3-bedroom (one ensuite) home. On larger than average lot. Some added features are: wrap-around deck; rec room; 2 pce. bath and large workshop with convenient entrance from carport, plus ample storage space. Call: ROY GOULD or EDNA VLIET at 598-3344 anytime.

LAKE HILL
5 years old, family home in a good area. 3 bedrooms. Living room with FP, dining room, W-W carpeting over hardwood floors, 4-Pce. plus 2-Pce. bath in Bsmt. and rec room $54,900. MLS. Call: AINA MELDERIS at 598-3344 anytime.

HANDY TO TOWN
$37,9000. MLS.
Two bedrooms plus den, nice living room and kitchen. Basement—renovated plumbing, heating and wiring. Nice sized lot; close to transportation; existing 1st mortgage at 8%. Vendor may carry a 2nd mortgage. For further information please call: DENNIS BERRY at 598-3344 anytime.

UP AND DOWN DUPLEX
$33,900 is the asking price on this older but nicely renovated property, situated on a small corner lot of an industrial section of Victoria. Two bedrooms down and one bedroom suite up. For further information please call: DENNIS BERRY at 598-3344 anytime.

BRAND NEW LISTING
IN BRENTWOOD AREA
Living room is 18x14.8 with rock fireplace and W-W; dining room is 10.8x8.6 with W-W; kitchen is 14x10.4 with sliding doors to patio; master bedroom 11x13½ with ensuite plumbing; you also get 2 more bedrooms, 10.7x10.7 and 10½x10½; a separate 4-Pce. bathrm; roughed in rec room with roughed in fireplace and carport. This is a brand new home that isn't quite finished, should be ready in 30 days Approx. You get to live in a country atmosphere and the best part is that the 1st Mgt. of $33,000 at 10% can be assumed and the vendor will consider carrying a 2nd mortgage. For more information and appointment to view call: C. WONNENBERG at 598-3344 anytime.

OAK BAY
PRIME LOCATION
Beautifully maintained home on very well kept lot. 2 bedrooms, living room with fireplace and separate dining room. Bright kitchen, 4-Pce. bathroom, extra bedroom and den in basement. Drive-in garage, many other desirable features. Asking $61,500. This house will sell quickly. To view please call: JOHN BARNES at 598-3321 anytime.

PARADISE
You can enjoy this superb chalet all year round. Living costs very little with salmon your doorstep and plenty of deer to hunt in the season. Away from the noise of city life. Beautiful sunsets and sparkling ocean. Over 2½ acres of secluded heaven. Behind you is a wilderness park. Many furnishings included. All for $40,000. Call ALBERT ROBERTS at 598-3321 anytime.

250 HOUSES FOR SALE

JACK MEARS
OAK BAY REALTY LTD.

"The Professional People"

Coast to Coast
Real Estate Service

2194 OAK BAY 598-3321
3618 SHELBOURNE 598-3344

SECLUSION ANYONE?
SOUTH OAK BAY
This quality built modern home is situated on a quiet cul-de-sac, close to Oak Bay Village. Consists of 4 bedrooms, living room and dining room, modern kitchen, 2 fireplaces, 2 bathrooms and fully developed basement. Only 15 years old. $68,500. Viewing by appointment only. Call: FRED PHILLIPS at 598-3321 anytime.

SOUTH OAK BAY
$55,500
Nothing to do if you move into this home. It is immaculate. 2 bedrooms on main floor plus dining room, bright sunny living room with fireplace, 1½ bathrooms. Property has been completely updated both inside and out. Phone: ALBERT ROBERTS at 598-3321 anytime.

SOUTH OAK BAY
This twenty year old "youngster" is situated on a large deep lot in this desirable area. Living room and dining room, fireplace, large modern kitchen, 3 bedrooms, rec room in basement. This is an extremely nice home with large sundeck over 2-car driving garage. There is also plenty of room for a boat and a trailer. Priced right at $53,900. For exclusive viewing call: FRED PHILLIPS at 598-3321 anytime.

ROYAL OAK HOBBY FARM
Are you tired of surban crowding but tied to the city by your job? Longing for fresh country air in a place close enough to town for the kids to get themselves to school, sports and movies? Try this 1½ acre estate with a 4-stall barn for that little bit of country in all of us. The modern house has a large living room with fireplace, sliding glass doors to sundeck, family kitchen, 2 bedrooms, and den, laundry room which doubles as mud room and an 8 ft. high basement with room for development. Walking distance to schools, and stores. All for only $67,500 with easy financing. Call: C. DOUGLAS at 598-3321 anytime.

THE UPLANDS
A fine spacious family home with delightful gardens extending to just under ¾ acre will be available within one week. Being offered by PETER NASH at 598-3321 anytime.

HAPPY VALLEY
A 91 acre farm is a lovely setting just 16 miles from Victoria. 30 acres are cleared, fenced and level with the remainder hilly and timbered. Featuring meadows, ponds, streams, wild life, fruit trees, sweeping views, seclusion. An older home of 4-5 bedrooms, large family room and kitchen. The house is in need of updating, however, has great potential. Being offered at only $250,000 (terms) by PETER NASH at 598-3321 anytime. MLS.

National Trust
SINCE 1898

OPEN HOUSE SAT. 1:30-4:30 590 BARAN PLACE

QUIET CUL DE SAC, IMMACULATE CONDITION, $49,900. (ML 7701). This 3-bedroom home offers comfortable family living in a desirable area close to all amenities. Expensively carpeted living and dining. Modern kitchen with Senwood cupboards. Full basement in spotless condition has a professionally redecorated rec room with bar, large utility and drive-in garage. Enclosed patio offers privacy for sun bathing and entertaining. PLUS many extra features that should be viewed.

SYL SHUMKA
386-2961 385-7373

OPEN HOUSE SATURDAY 1:30-4:30 3365 DONCASTER

Don't put off seeing this home, or you'll pass up a rare buy!

Immaculate, well planned and professionally redecorated 2-bedroom bungalow in a much desired park-like area. You should see the thickly carpeted living room highlighted by an attractive old brick fireplace. Entertaining, separate dining room. Kitchen is a woman's dream. Both bedrooms are large, 4-Pce. bath and a spotless utility room wired for washer and dryer. Easy-to-care 50x180 lot, separate garage and 1974 gross taxes are only $440.97. HURRY ON THIS ONE—ASKING $43,900. (ML 7658).

JUNE HOUGHTON
386-2961 or 477-6185

JUST LISTED!

Immaculate retirement or starter home located in a quiet area close to Hillside Shopping Centre. Bright living room with fireplace, spacious kitchen with eating area, 2 bedrooms, 4-Pce. bath and utility room. Asking $41,900.

JUNE HOUGHTON
386-2961 477-6185

8541 BEXLEY TERRACE

(Off Amity Road)

Sea view, attractive six-room, 1400 sq. ft. no-step modern bungalow on .6 acre treed lot, with municipal water. MLS 7481. VLA approved, asking price: $55,900.

CHESTER PREVEY
Bus. 388-5451 Res. 592-6153

NO MORTGAGE PROBLEM HERE

Need two bedrooms? Like a quiet street? Worried about raising a mortgage? Let me show you this comfortable, full basement home in the High Quadra area. With a reasonable down payment, the owner will carry the balance at an attractive interest rate. Hardwood floors in the bedrooms and wall to wall in the living-dining room. Fireplace. Drive-in garage. Large lot. Lovely view from the bright kitchen. This is an ideal buy for the couple who is willing to do a little up-dating on this 1953 home. Asking $38,500.

BOB HUGHES
BUS. 388-5451 RES. 592-2128

BUILDING LOT FOR SALE EXCELLENT LOCATION $26,900

CALL SYL SHUMKA
386-2961 or 385-7373

CLOSE-IN DUPLEX

See 1137-1139 Hillside Ave. A good, sound modern duplex. Two large bedrooms each side, and large living rooms with fireplaces. Vacationing owners anxious to sell. Good terms. Please call:

MR. STOTHERS
386-2961 or 658-5285

BEAT INFLATION 1360 HILLSIDE STREET

A well cared for triplex in an excellent location. Revenue $280 per month from two one-bedroom suites, plus owner's suite with over 1700 sq. ft. living area (could be rented for $300). Lot 60x122, R-3 zoned. 10¼% mortgage. Price $69,500. Drive by, then call:

DES DESJARDINS
BUS. 388-5451 RES. 385-8925

ATTRACTIVE 1½ STOREY STUCco home in Rockland-Cook Street area. Spacious living room with FP, separate DR, 3 bedrooms, 1½ baths. Basement, large separate garage. Good financing. Exclusive listing. Price $52,500. Leverton Realty, 385-8012.

250 HOUSES FOR SALE

OLYMPIC REALTY LTD.
385-5741

BEAVER LAKE ½ ACRE

Close to schools, transportation, shopping. In the quiet of Beaver Lake, this 2 BR bungalow with large LR and DR area with FP is situated on a beautiful landscaped lot . . . with garden. A great starter or retirement, this country living is realistically priced at $45,000. For appts. to view call BOB DAVISON, res. 477-8692 or 385-5741.

4 BEDROOM FAMILY HOME

Large kitchen, living room with fireplace, full basement with drive-in garage. Situated close to schools and stores. This home is in need of some tender loving care, but can be bought for a low down payment. Phone for more information SHIRLEY MCLEOD, 478-2864 or BETTY SPEED, 479-8526 or office 385-5741.

VACANT — READY FOR OCCUPANCY

Cosy 2 bedroom home situated beside a park in a nice area of the Gorge. Living room with fireplace, kitchen has lots of cupboards, and eating area, part basement with almost new oil furnace and electric hot water tank. There is also a good sized separate workshop. For more information phone Shirley McLeod 478-2864 or Betty Speed 479-8526 or office 385-5741.

HIGH GORGE FAMILY HOME

This home has been tastefully renovated throughout. On the main floor a large living room, formal size dining room, family size kitchen with lots of cupboards and breakfast nook, cozy den with fireplace, utility room and half bathroom, large entrance hall with open staircase winding up to three better than average size bedrooms with walk in closets and a full vanity bathroom. All this plus a full high cement basement. For further information phone SHIRLEY McLEOD, 478-2864 or BETTY SPEED, 479-8526 or office 385-5741.

LARGE FAMILY HOME — $37,500

Five bedroom, living room, dining room and family size kitchen, two bathrooms. Close to schools, stores and bus. This home is in need of some renovations, so is priced well below replacement cost. Phone for more information or appt. to view. ML 7721.
SHIRLEY McLEOD BETTY SPEED
478-2864 OFFICE 385-5741 479-8526

PRIDE AND VALUE

Briefly describes this beautiful 3-bedroom home. Wall-to-wall carpeting, 2 baths, antique brick raised hearth fireplace. Large wrap-around sundeck. Lower level can be developed with extra bedroom, 3rd bathroom, games and recreation rooms. All this and in a safe location for children. M.L. 7761. ALBAN BOWES, 385-5741 or res. 479-5693.

LOWER VALUES HAVE ARRIVED

A 2 or 3-bedroom home at a price you can afford. This is not a must sell, but owner is leaving Victoria area and wants quick action. Located within 6-mile circle in a beautiful new subdivision. All modern conveniences including washer and dryer. Excellent condition throughout. View — then make your offer to ALBAN BOWES, 385-5741 or res. 479-5693.

HENDERSON REALTY

WE BUY, SELL AND TRADE
385-9741 ANYTIME

OPEN HOUSE FRI. AND SAT. 2:00 - 4:30

7266 Kristin off Steliy's X Road in Brentwood. This new, three-bedroom, bath and one-half, aluminum and stucco-sided home has an extra fireplace in the roughed-in recreation room, double carport and kitchen with double sliding glass doors to sundeck and glorious views. The existing mortgage of $35,600 may be assumed at 10½% until July 1st. Asking $34,900. For prior viewing call
C. W. ARNOLD 592-6454
J. G. McCORMACK 592-6214

GARDEN SPECIAL

In Victoria's Jubilee area, a very good two-bedroom retirement or starter with a full basement, sunroom, outside storage shed and beautifully landscaped extra lot. Asking $45,000.
C. W. ARNOLD 592-6454
J. G. McCORMACK 592-6214

JUBILEE HOSPITAL AREA

Well renovated 2-bedroom home situated on 40x105 lot on quiet cul-de-sac. 12x14 living room with fireplace. W-W throughout. Updated kitchen with large dining area. Modern 4-pce. bath. Full basement. Wiring, heating, plumbing recently renewed. Financing available. $34,900.
W. McCARTER 592-3970

CEDAR HILL

Top quality solid stone dash stucco home with heavy shake roof. Two lovely bedrooms, living room with fireplace, separate dining room both newly carpeted, convenient kitchen with breakfast area and adjoining utility. Full bsmt. with garage and room for further development. Asking $48,900. Call
385-9741 STAN TRONT 477-2829

GORDON HEAD— NEW

A quality constructed 1,150 sq. ft. home in a new subdivision. Living room with F.P., dining room, kitchen with eating area. Beautiful cabinets, 3 good size bedrooms. Master with en suite, W.-W. throughout. Large sundeck with 2 sets of sliding glass doors. Basement roughed in for rec. room with F.P. Plumbing for bathroom and utility. Oil heat and hot water. All services underground. 2 weeks to completion. Phone —
H. TOMLIN
477-1327

WATERFRONT

Hundreds of feet of it sheltered, navigable and within 4½-mile circle, with a lovely home finished on two levels having many extras. Comfortable, secluded, delightful, incapable of replacement at the asking price of $130,000. Exclusive listing — for details and viewing call—
J. G. McCORMACK C. W. ARNOLD
592-6214 592-6454

MT. DOUGLAS SPLIT-LEVEL

See this fine 8-year-young home in a good residential area. Three bedrooms, large living and dining rooms, large family room. High cement basement. Good space for boats, campers, etc: MLS 7639. Price $55,500. Phone now to view 592-3920 or 386-6552.
F. C. HULLY,
REAL ESTATE
620 VIEW

$29,900

8-bedroom home. Living room with fireplace. On large lot close to schools, stores and city centre. good financing available. M.L.S. 7726.
383-0311 Geof Hodgson 384-7474
Shawnigan Lake Realty Ltd.

BY OWNER, COLWOOD
3 bedrooms up, plus one bedroom and family room on basement level, electronic air cleaner, built-in dishwasher, fireplace, wall-to-wall shag, large landscaped treed lot. Drive by 2316 Esther place, then call 478-8251 for appointment to view. $52,500, no agents please.

TO BE MOVED—SOUND CONSTRUCTION, easy access for moving, City limits, offers, 477-6817.

250 HOUSES FOR SALE

SINCE 1887
Pemberton Holmes Ltd.

OPEN TO VIEW
SATURDAY 1 - 4 P.M.
1211 MAYWOOD

This fine family home offers you 3 BRs, separate dining area, living room with FP, 2 additional BRs in the full high basement. Located on a quiet treed cul-de-sac, this home is convenient to all major shopping centres and schools. Priced at $49,900. This home warrants your personal attention. For further information or a prior viewing please call
384-8124 JACK COLWELL 385-3018

OPEN HOUSE
SATURDAY 1:30-4:30
1591 CHRISTMAS AVE.

A warm and friendly 2-BR, full basement home in the university area. Extra BR and family room in the basement, as well as a partially developed upstairs. Private fenced yard with large, above-ground swimming pool. For details or appointments to view please call:
384-8126 R. I. MURPHY 592-7250

OPEN TO VIEW
SATURDAY 1 - 4 P.M.
1028 ALMOND STREET
SIDNEY
$47,900

This beautiful brand new, 3 BR home combines excellent construction with contemporary styling, to offer you 1225 sq. ft. of top quality home. Includes 3 BRs, Master en suite, large bright convenient kitchen with eating area, separate formal dining area, feature floor to ceiling FP and quality shag throughout. Plus, a ground level basement with roughed-in 3rd bath and ample area for additional development. For further information or prior viewing please call:
384-8126 JACK COLWELL 385-3018

OPEN HOUSE
548 WARREN AVENUE
(Off Carey Rd.)
SATURDAY 1:30-4:30
ONLY $42,500

Come and inspect this 5-year-old 3-Br. bungalow featuring 1196 sq. ft.
—Living Rm. oak floors with FP
—Spacious family type kitchen with 14x9.4 Dining area
—All Br good size, Master 12x14
—Full bsmt has finished rec rm with bar, padded seating area
—Den 13'x9' with wood floor
—Sundeck. Home needs decorating inside and out.
MLS No. 7779. For further information or preview showing please call:
384-8126 CLIFF ANDERSON 477-3994

4 BEDROOMS
ONE BLOCK TO SEA
Early possession. Terms arranged. Full basement, oil, hot air heat. On the bus line. Close to shopping. Clear title. A real family home. Asking $43,000.
384-8126 W. WOODLEY 384-3916

FIT FOR A KING
Surprise Dad on Father's Day with this superior country estate located on 4.5 acres at Cherry Point. Secluded waterview offers privacy for you to enjoy the custom built quality of this home. Panelled walls are featured in the large LR and DR, a heatilator interior FP and automatic electrically controlled drapes. Kitchen is a housewive's dream with beautiful hand crafted cabinets, ample eating area and seaviews. Three bedrooms, 2 full 4-pce baths, and a 2-pce powder room all make this house very impressive. For an appointment to view please call
JOHN F. COLWELL
384-8126 592-9828

A. DUPLEX ESQUIMALT
$47,900

Comfortable well-built home on a quiet street close to shopping mall and schools. Double sized lot with ample lawn, garden areas, fruit trees and evergreen shrubs. Bright sunny one-bedroom apt. in the ground level basement for additional revenue.

B. THE GORGE
$44,000

Charming two-bedroom home on a corner lot across the road from the Gorge. Generous sized rooms, granite FP, balcony patio, full basement, modern hot water furnace. Close to park, schools, and shopping.
For an appointment to view these properties please call:
384-8126 JOHN BELL 477-2562
384-8126 G. PERODEAU 656-4525

COOK-MAPLEWOOD
2 BR. BUNGALOW
BORDERING MINI PARK
ONLY $34,900.

We invite your inspection of this neatly kept 2 bedroom bungalow with full basement. Includes separate car garage on a nice landscaped lot, completely new kitchen, bathroom updated, spare bedroom or playroom down. Hurry on this one. Close to Simpson Sears, transportation and is situated on a quiet no through street. Please call
C. A. ANDERSON
384-8126 477-3994

JUNE SPECIALS
REVENUE
1. 15 Suite Apt. in ESQUIMALT. MLS. $229,000.
2. Up and Down Duplex. Drive by 537 WEST BAY TERRACE. Try your offer and down payment on asking price of $56,900. MLS.
3. Up and Down Duplex in JAMES BAY. $36,900.

LOTS
1. Building lot in prime new subdivision located in ESQUIMALT near Gorge Waterway. $22,000.
2. SHAWNIGAN LAKE BUILDING LOT. Part of Shawnigan Beach Resort and includes membership in Resort. Try your offer on asking price of $10,500.
3. NORTH PENDER ISLAND. Lot in Magic Lake Estates. On water and hydro. Open to offers on asking price of $7,900.

RESIDENTIAL
1. LAKE HILL — Cottage plus 4 lots. MLS. $45,000.
2. VIC WEST Beauty. A lovely 2-Br. part basement home with magnificent views. Asking $42,500. MLS.
3. LANGFORD. 2-Br. no-basement home. 2 years old but better than new inside and out. Nothing but quality. THIS MUST BE SEEN. $42,500.
4. CEDAR HILL TOWNHOUSE. 3-Br. 4 levels, in perfect condition. An ideal home for only $39,900.
For Further Information on any of these excellent buys please call
384-8126 LARRY BROOKS 383-3203
384-8126 WALT SLOCOMB 383-4035

OPEN HOUSE

SATURDAY, 2-4 P.M.
555 WINDTHROP (Off Wishart)
2 BR. VIEW HOME — COLWOOD
$39,900 — TERMS

Located on a lovely (100x200) treed lot with panoramic sea and mountain views, this little beauty has a living room with wall-to-wall carpeting, dining room, 3-pce. bathroom, 2 bedrooms with wall-to-wall, and compact cabinet electric kitchen with brand new range, oven and dishwasher built-in Large garage, storage shed, 100 amp wiring, electric heat and is fully insulated. Fourteen fruit trees. Very low taxes. Ideal retirement or starter. MLS. For appointment to view call ROBERT YOUNG 477-8749 or J. B. YOUNG 592-3234 or 383-4124 anytime, Park Pacific Investments Ltd.

OPEN HOUSE

FRI. AND SAT. 1:30—5
946 RUNNYMEDE PLACE
OAK BAY-RETIREMENT

Delightful 2 BR home with extra large living and dining room, fireplace convenient kitchen, large bathroom with vanity. Extra room in the basement, garage, large secluded easy to keep yard, nicely decorated inside and out. New wall-to-wall rug. Vacant. Trades considerid. Prior viewing call Owner 592-4989. No agents please.

FUNKY WINKERBEAN

FRED BASSET

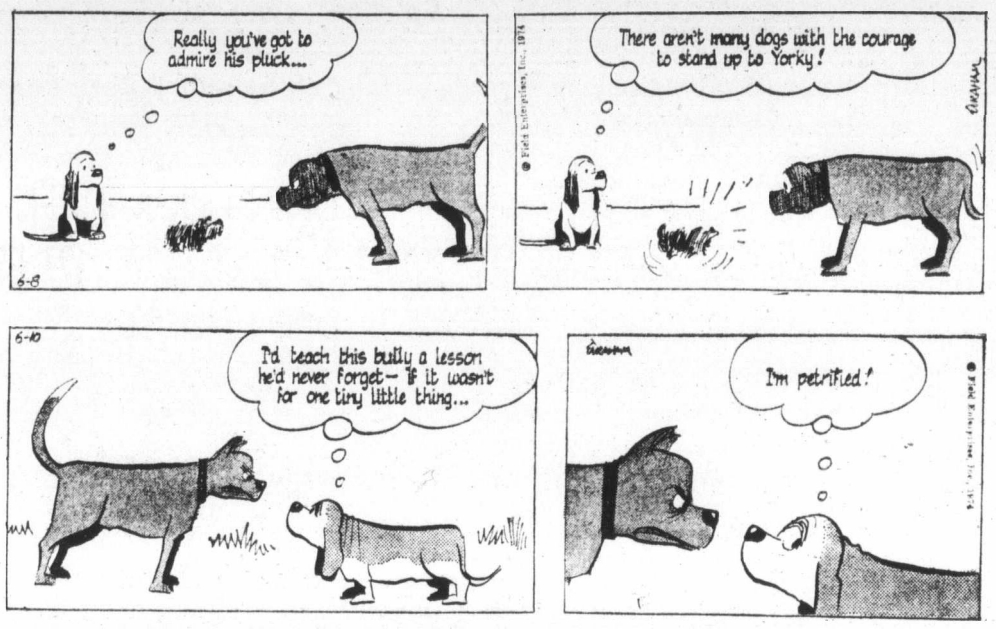

TUMBLEWEED

250 HOUSES FOR SALE

ALLTOWN REALTY LTD.

a housesold word
477-6973

WE TRADE HOMES

SIDNEY
3 NEW HOMES
10% MTGE.

Financing is available at 10% for a limited time. These brand new 3-bedroom homes have full bright basements.
Buy now and choose your own carpeting.
Call Mr. Sheppard or Mr. Taylor, 477-6973.

BRAND NEW OAK BAY BORDER

Sparkling 2-bedroom full basement home. W-W carpets throughout, floor-to-ceiling fireplace. Attractive setting, first time advertised. Trades welcomed!
Call Bob Garside. 477-6973.

SPRINGRIDGE AREA

Sound 2-bedroom home for a Mr. Fixit. Needs some work. Large living room, dining room and kitchen. Full basement could be developed. Good oil furnace. With $5,000 down vendor will carry the balance. Call Dave Taylor, 477-6973.

ROCKHEIGHTS AREA

Lovely 3-bedroom full high basement home on a well landscaped lot in a very good area. Master bedroom is en suite, there is a separate dining room, very nice rec room, everything is immaculate. Price reduced to $54,900.00. Call Bill Sidhu, 477-6973 to view. MLS 7593.

GORDON HEAD

Near new quality built 3 bedroom home. Over 1300 sq. ft. on main floor. Superior wall-to-wall carpets. Raised hearth fireplace in Living room, eating area in kitchen, huge master bedroom with en suite plumbing. Fireplace and 3rd bathroom roughed-in in full high basement. For further information and appointments to view, Call Bill Sidhu or Dave Taylor 477-6973.

3-YR.-OLD 2-BEDROOM FULL basement house. Located on 1 acre lot, in West Saanich, asking $58,000. No agents please. Call 658-5133.

CONSOLIDATED REALTY LTD.
2686 Sooke Rd.
478-8316

FOR SALE BY OWNER, DUplex. $79,500. 592-0772.

2-BEDROOM HOME, $42,500. 772 Hockley Ave., 478-4072.

250 HOUSES FOR SALE

P.R.B
P. R. BROWN AND SONS LTD.

OPEN HOUSE SAT. JUNE 15 2-4 P.M. 2517 GRAHAM ST.

Good family home or could be duplexed. 4 bdrms. 3 bathrooms. Full basement. Price $42,500. MLS 7458. In attendance:
385-3435 MRS. HARTT anytime

—P.R.B.—

BEACH DRIVE

Have you ever wished you could find a home with the benefits of a condominium? Here it is! On Beach Drive, at Shoal Bay, it has 3 bedrooms, 2 bathrooms, spacious dining room, living room, family room, den, and a kitchtn with lots of cupboards. Price $69,500, some financing. MLS 7762. Call:
STAN WINTERBOTTOM
385-3435 598-2253

—P.R.B.—

BEAUTIFUL SAXE POINT $44,900

2-bdrm. bungalow. Large living room with natural fireplace. Single garage.
385-3435 K. O. MOORE 385-4227

—P.R.B.—

MORTGAGE FUNDS AVAILABLE

First Mortgages.
From $5,000-$20,000.
LOWEST RATES
Call Mr. Kenning or Mr. Turner 385-3435.

—P.R.B.—

P. R. Brown and Sons, Ltd.,
763 Fort St., Victoria, B.C.

OPEN HOUSE
643 HARBINGER AVE.
Sat., June 15
1:30 p.m.-4:30 p.m.

Fairfield, walking distance downtown, spacious revenue home on large lot, live in one part and rent the rest. Asking $55,000, courtesy to realtors. 385-7068.

250 HOUSES FOR SALE

OPEN HOUSE 2931 QUADRA

Sat. 1:30 - 4:30

This immaculate home has just been completely redecorated not a thing for you to do. 2 good sized bedrooms on the main floor plus one in full high basement. The cosy fireplace in the large living rm. warms peaceful winter nights and the separate dining room is ideal for entertaining. Main floor utility is a boom for Mom. Make an offer try your terms on asking of $42,500. For prior viewing call JOHN BARTON 386-7545, ISLAND HOMES LTD.

OPEN HOUSE
THIS WEEKEND

Shake roof, finished recroom with fireplace, wall-to-wall short shag, are just a few extras in this brand new 3-bedroom home in beautiful Whiffen Spit Subdivision. 7034 Deerlepe Rd. 642-5426 or 642-5670.

B.C. LAND
AND INSURANCE AGENCY LTD.
530 BROUGHTON
388-5555

FOR SALE
New Home — Under Construction
2202 Amherst Ave., Sidney, B.C.
—Sunken Living Room with fireplace and peaked ceiling.
—Dining Room
—3 bedrooms
—Roughed-in Plumbing in Basement
$46,500
MEDALLION DEVELOPMENTS LTD.
656-4879 After 6:00 p.m.

OPEN HOUSE BY BUILDER

7633, 7639, 7645, Wallace Drive. Two at $52,000, one at $53,000. First mortgage available at 10¼%. Saturday and Sunday, 1:30 to 4 p.m., 658-8259 or 658-8562.

FOR SALE BY OWNER: COSY 3-bedroom home, full basement with workshop, 2 bathrooms, living room with fireplace and wall-to-wall, kitchen with eating area, nicg landscaped lot with two driveways. Reduced from $42,900 to $39,900. 479-8342.

OAK BAY
Comfortable retirement or starter 3 bedroom, no basement home, attached garage, shed in back, hot-water heat, walking distance to shopping, schools, transport and R. C. Church; clear title. 592-4763.

GLEN LAKE RD. 4 BEDROOMS plus inlaw suite on very large treed lot. $52,900 with good financing available. 383-0539.

250 HOUSES FOR SALE

Johnston
REALTORS—APPRAISERS
SINCE 1903
1306 BROAD ST., 385-2471
JOHNSTON AND CO. LTD.

OPEN HOUSE 1209 PALMER RD. SAT., 1:00-5:00 p.m.

OWNER TRANSFERRED

You will want to move right in when you see the inside of this IMMACULATE House. Yes, it has a lovely dining room and also a nesting area, full, dry, bright basement and a large drive-in garage, with balcony over. BUT it is the QUIET street, the PRIVACY and SECLUSION outside at the back, the ROSE COVERED ARBOR over the large patio, the peach trees against the walls, the hedges, the PARKLIKE areas bordering the property that makes this property so appealing. Immediate possession MLS 7686 Asking Price $48,500.
Hugh Yerex 479-8169

OPEN HOUSE 1955 CARNARVON STREET SAT., 1:30-4:00 p.m.

Excellent residential area. Built especially for a family. Three bedrooms on the main floor large music room or den down. L-shaped living and dining room. Pretty kitchen on the south side. Oka doors throughout. $49,900 on terms. Simon Flett 385-2471.

RYAN PROPERTIES LTD.

OAK BAY

Willows area, close to beach, shops and bus lines. Quiet st. 3 bedrooms, 1½ bathrooms, with 26 ft. living rm., sep. dining rm. A full high and dry basement.
NO FINANCING REQUIRED
With reasonable down payment owners will carry the balance. An exclusive listing $49,700.
G. E. BUS RYAN 382-8135

RETIREMENT

OR JUST EASY LIVING
LUXURY
2 BEDROOMS NO STEPS
IMMACULATE CONDITION

Close to Mt. Tolmie with view of the Olympic mountains, this home is nestled mid trees and shrubs on a very quiet street. Professionally decorated, with wall-to-wall carpeting over the hardwood floors. The panelled utility rm. is off the kitchen. Close to shops and 2 bus lines. An exclusive listing. $39,700.
G. E. BUS RYAN 382-8135

$30

now have available to those renting for 1 yr. Have you applied?
G. E. BUS RYAN 382-8135

250 HOUSES FOR SALE

PRINCIPAL PROPERTIES LTD.

4088 SHELBOURNE
477-9514

LAST CHANCE!

To fulfill your dream of living in the Fairfield area. This 3-bedroom family home priced to sell quickly — please call for information.
Gene Lack — 382-3410
Isobel Ripley — 479-1918
Principal Properties Ltd.
477-9514

In the heart of Victoria, half way between Bay and Pandora. This 3-bedroom home needs T.L.C. Declare your independence from landlords NOW. $28,900 will put you in a home of your own.
Gene Lack — 382-3410
Isobel Ripley — 479-1918
Principal Properties Ltd.
477-9514

MALAHAT VIEW

This gleaming duplex is 1½ years old and is high on a hill with sea glimpses, 3 bedrooms. Buy one side, rent the other or explore the possibilities of strata title.
479-1918 Isobel Ripley 477-9514

TOWN AND COUNTRY REALTY
3617 DOUGLAS STREET
382-7276

SALT SPRING

23 acres, stream and view on paved road only 5 minutes from ferry. Full price $49,500. $10,000 down, balance at lower than current interest. Call Allan Kleinman, 382-7276. Town and Country Realty Ltd.

MUST SELL
Purchaser has bought so he must sell his 3-bedroom, 12-yr.-old post and beam home in Gordon Head. If you can redecorate take advantage of the situation and take a look. Asking $55,900. MLS.
Phone Jim Webber
382-7276 or 658-5977

COLWOOD

New 3-bedroom homes from $50,900 to $56,900. Available July 1. Well constructed, deluxe finishing. Assume existing mortgages at 10½% and 11%. Monthly payments from $323. Estimated monthly taxes only $18.

RIDLEY BROTHERS
DEVELOPMENT COMPANY LTD.
478-1721 Evenings 477-9672

FOR SALE BY OWNER, IMMACulate 3-bedroom home, lake view, fruit trees, landscaped, modern kitchen, dining area, recreational room with fireplace. No agents please. Phone 382-7714.

250 HOUSES FOR SALE

MAYFAIR REALTY

3153 Douglas St. 386-2955
WOODWARD'S MAYFAIR CENTRE

OPEN HOUSE SAT. 1:30 - 4:30 1013 GLEN FOREST WAY

(Off 4100 Blk. Happy Valley Rd.)
New home with fantastic views. Treed lot of over 2 acres. 1550 sq. ft. PLUS, of deluxe living accommodation. Wall-to-wall carpeting throughout. 3 bedrooms with master en suite. Sunken living room with floor-to-ceiling rock fireplace and rock planter. Double carport, shake roof, sundeck. Listed at $75,000. Owner will consider trades and ALL REASONABLE OFFERS. For prior viewing please call LOU BLOOMFIELD, 386-2955 or 383-2374. (MLS).

NEW HOME OPEN FOR INSPECTION SAT., 1:30 - 4:30 1596 NOELLE PL.

(Off Cedar Hill Rd., Mt. Douglas Area)
New 3 bedroom home, nice new area, full basement, 1½ baths, double carport, etc. Ready for occupancy. Priced at $54,900. MLS 7607. View with WAYNE SCOTT, 479-6087 or STAN JAMES, 592-3740. Mayfair Realty, 386-2955.

OPEN HOUSE 1850 PENSHURST SAT. 1:30-4:30

Owner transferred and must sell this beautiful and spotless Gordon Head residence. 3 BR plus fully developed basement. Lovely garden and many desirable features. LEIGHTON NOBLE, 386-2955 or 658-8968.

NEW HOME TEN MILE POINT

Over 2,000 square feet of finished area in this home of approximately ¾ acre, secluded, treed lot. Completion June 30th. Main floor has 19x11 kitchen, 11½x11½ dining room, 17½x18 family room off kitchen, 15x18 living room with raised hearth fireplace, extra 15x10 room for sewing or whatever you like. Also 2-pce. bath, utility and storage. Upstairs has three bedrooms 12x15, 12x12, 11x12, also a 10x10 den and two bathrooms. For your cars there is a 22x22 garage with two sttel doors. All this for $125,000 (MLS). There is a $40,000 mortgage at 10% which can be assumed if you wish. Trades accepted. To view, please call GEORGE WALL, 386-2955 or 478-5681.

NEW HOME WITH SEA VIEW

This lovely Gordon Head home gives you a panoramic view of the Islands and Mountains. Will soon be completed. 3 bedrooms, over 1350 sq. ft. of area on main floor. Many extra features. Large sundeck. All underground services. 10% mortgage available. Trades considered. $79,500. GEORGE PARSONS, 386-2955 or 598-3847.

NEW! ESQUIMALT 1500 SQ. FT.

On sewer, storm drain, treed lot, curbed street. Ready latter part of July. Three bedrooms, 1½ baths, family kitchen, L-shaped living room and dining room. Also a 13x25 family room finished in plaster and panelling. All this on the main floor. High basement easy for further development. 10% mortgage. Please call GEORGE WALL, 386-2955 or 478-5681.

NEW HOME LAKEHILL DIST.

A 4-bedroom quality built Krahn home on sewered, treed 9,300 sq. ft. lot. Now going into finishing stages with choice of colours, carpets, fixtures, still to be made. 2½ baths, living room 13½x21, dining room 12x12, kitchen 14x12, bedrooms 13½x15, 10x12, 10x10½, 10x10½, family room 23x10. Utility off kitchen. Approximately 2,000 sq. ft. of finished area. All this for $69,000 with 10 per cent mortgage available. Trades accepted. GEORGE WALL, 386-2955 or Res. 478-5681.

COLWOOD LIKE NEW!

Just listed. Better than new. 3 bedrooms on main, plus 1 or 2 down. Also 2-pce. vanity bathroom down. Lovely wall-to-wall carpeting in living room and dining room. Large kitchen. Beautiful park-like setting at end of cul de sac. Secluded back yard. MLS, $53,900. GEORGE PARSONS, 386-2955 or 598-3847.

GARDENER'S DELIGHT

Bedroom, no basement cottagt on fenced city lot. Living room with F.P., cabinet kitchen (including stove, fridge and china cabinet). Three bearing fruit trees, space for vegetable garden. $36,000. Call exclusive listing salesman. DAVE FYVIE, 386-2955 or res. 383-4066.

ESQUIMALT

Handy to Naden, this ranch style home has been attractively and extensively remodelled with W-W carpeting, panelling, fixtures, decorating, etc. Seven rooms, could be 4 bedrooms, separate dining room, large separate garage. Asking $34,900. (MLS). FRANK BOUSFIELD, 386-2955 or res. 382-4968.

WHYTE & GOWER OAK BAY PROPERTIES LTD.

2227 Oak Bay Ave

OAK BAY HAMPSHIRE RD. $47,700

Newly listed, this gracious and spacious home is just waiting for a family to enjoy it. Living room with fireplace, dining room and den with fireplace. Four bdrms. 4-pce bthrm. Full basement with rec. room. August possession. For further details and viewing call GLADYS MILLER 592-2407 or 598-7936.

1270 BASIL STREET

See this delightful 4-5 bedroom character home featuring 1430 sq. ft. of spacious family living — perfect for the growing family or could be duplex. Living room with fireplace, separate dining room, good sized kitchen with eating area. To BBdrm. and bath on main floor, upstairs 2 Bdrms., living room and kitchenette. Assume existing mortgage at 9¼%. (ML 7451). Asking $44,900. Drive by then phone me for an appointment to view, GLADYS MILLER, 592-2407 or 598-7936.

FAIRFIELD NEW LISTING $49,500

Charming 4-bedroom home in quiet area, near park and sea. Immaculate condition inside and out. Living room with fireplace, dining room overlooking back garden, loads of cupboards in kitchen. 2 bthrms. Large spacious rooms, many walk-in closets. Full basement, easy care fully fenced garden. R-3 zoning. Could be duplexed. Call now. GLADYS MILLER, 592-2407 or 598-7936.

3 BEDROOMS $4650 DOWN

Nicely situated, nearly new townhouse only 10 minutes from downtown. Full high basement with space for rec. room. All modern equipment. Correctly priced at $36,850 and worth investigating. (ML 7645). Call CLIFF NORMAN, 592-2407 or 598-5275.

250 HOUSES FOR SALE

JACK MEARS
OAK BAY REALTY LTD.
"The Professional People"

OPEN HOUSE
SAT. 15TH. 1:30 - 4
1852 FERN
$41,900
Come in and look over this large family home. 1300-sq. ft., freshly painted inside — new roof. Separate, large living room and dining room both with fireplaces. 3 bedrooms, ½ basement, large lot, low taxes. Immediate possession. For information and prior viewing please call Ruth Bennett, 598-3321.

SIMPSONS-SEARS AREA
$39,500
Well located 2-bedroom plus 1 in basement home suitable for retired couple or as a starter for young couple. Home has living room with fireplace and full basement. Separate garage and good garden in rear. Please phone Harold Whiley at 592-2798 or Bill Mohr at 598-6716, office, 598-3321.

FAIRFIELD AREA
SEA VIEW
A lovely remodelled home with 4 bedrooms, large dining and living rooms. Fireplaces and large kitchen with eating area. Full basement and separate garage. This home is located in quiet area with view of sea. Asking price is $57,900 and owner will look at offers. Please phone Harold Whiley at 592-2798 of Bill Mohr at 598-6716 office, 598-3321.

JUBILEE HOSPITAL AREA
$35,900
This is a well located and immaculate 2-bedroom home. Living room with fireplace, separate garage. Completely fenced and yard all in A-1 shape. This won't last long so please phone Harold Whiley at 592-2798 or Bill Mohr at 598-6716, office, 598-3321.

CENTRAL SAANICH
10 ACRES OF VIEW PROPERTY
This property is 95 per cent cleared, has barn, is suitable for horses, ethcial area for home giving outstanding view of valley, sea and mountains. Priced at $149,000. Owner willing to look at reasonable offers. Please phone Harold Whiley at 592-2798 or Bill Mohr at 598-6716, office, 598-3321.

FORT STREET AND PANDORA AREA
REDUCED IN PRICE TO
$46,500
This is an up and down duplex located close to all services and in excellent condition. Four bedrooms on main floor plus self-contained suite upstairs. Has off-street parking. A must to see so phone Harold Whiley at 592-2798 og Bill Mohr at 598-6716, office, 598-3321. MLS 7472.

DUPLEX
BEAUTIFUL GORGE
Just across from the golf course facing the water — a lovely 2-bedroom plus living room with fireplace dining area, modern kitchen plus sun room and utility room. This is the main floor. Down through is a living room with fireplace plus dining room, kitchen and two bedrooms plus family room. Each apartment has a separate garden nicely landscaped. This is an ideal home plus income — what more could you ask. For information please call Bill Mohr 598-6716 or Harold Whiley, 592-2798, office. 598-3321.

HAULTAIN AREA
$49,900
Everybody agrees, it looks like a new home. It has not been done up for sale, it has always been exquisitely kept. Phone me for more complete details. You will be delighted. Albert Roberts, 598-3321.

PARADISE
You can enjoy this superb chalet all year 'round. Living costs very easy with salmon at your doorstep and plenty of deer to hunt in the season. Away from the noise of city life. Beautiful sunsets and sparkling ocean. Over 2½ acres of secluded heaven. Behind you is a wilderness park. Many furnishings included. All for $40,000. Call Albert Roberts, 598-3321.

OAK BAY LOCATION
Nice family home with separate suite upstairs renting for $135.00. Family room off kitchen priced realistically at $49,000. MLS 7343. For viewing call Rupert Grant, 598-3321 or 598-2763.

SSC
SWINERTON, STEWART CLARK LTD.
1318 BLANSHARD 385-2481

OAK BAY
WILLOWS WAY —
NO STEP BUNGALOW
¾ BASEMENT
Immaculate modern stucco residence featuring combined living rm and dining rm (24x15) with lovely fireplace and oak floors . . . Giant family size electric kitchen. 3 nice bedrooms . Sparkling 4 pc bathrm . . . Nice Rec. Rm down . . . Auto Oil Heat . . Separate Garage.
Full Price $53,500
Dick James 385-2481

LANGFORD
An almost new 2-bedroom bungalow on an oversized lot. Large cab. elec. kitchen with ample dining space, modern 3-pce. bathroom. Hot air heating. Wall-to-wall throughout. Very good financing! Asking price of $39,500.

SIDNEY
5-BEDROOM
PARKLIKE SETTING
AT REAR
Big veranda for lazy summer evenings. Older type family home consisting of LR, DR, den and family room. Bathroom on main floor and 5 bedrooms plus another bathroom on 2nd floor. Full basement with auto oil hot air heating. 220v wiring. The family room is 21x30 with a huge brick fireplace. Only 150 ft. from sea shore. View over Gulf Islands. Open to offers. Asking $59,000.
D. Okker 478-4501

DICKS DRIVE BYS
349 LAMPSON ST.
Seaview, ovtr ¼-acre, 3 bedrooms, full basement. Full Price, $45,000.

2312 McNEIL AVE.
South Oak Bay, old world charmer, 3 bedrooms, full basement. Full Price $51,500.

5614 WOODLANDS RD.
Over 7 acres, modern bungalow, sea views, 11.8 miles out the Sooke rd. from Sooke-Metchosin Intersection. Full Price, $69,500.
To view the above please call:
DICK JAMES, 592-2139

UNIVERSITY-
CADBORO BAY AREA
Be first to view this excellent home featuring plenty of accommodation and comprising LR with FP, guest-size DR, eat-in kitchen with access to sundeck, 4 BRs and 2 Baths with 2 levels, rec. room, separate laundry rm., large workshop. Situated cose to UVic and a short strole away from the beach on an 89x106 ft. fuy fenced garden lot on a quiet cul-de-sac. All electric appliances included in the FULL PRICE of:
$59,900
ED JUPP, 385-2481

1½-YEAR-OLD HOME, SITUATed on 60'x200' lot, with views. Contains 5 bedrooms, L-shaped living room and dining room with beamed ceiling, kitchen with loads of cupboard space, dishwasher, garburator and intercom, 3 complete bathrooms, 2 up and 1 down, 2 completed fireplaces, utility room and rumpus room with wet bar and hot water baseboard heating. Has carport, sundeck and small garage with loads of room for parking. Exterior is white stucco and brick, with a shake roof. Asking price $75,000. To view phone 479-2045.

PRIVATE
BRAND NEW HOME $47,500

Treed lot, 3 bedrooms, 2 bathrooms, full basement, close to schools, shopping. Colwood-Langford area. Good financing available. 478-7956. No agents.

250 HOUSES FOR SALE

WHITTOME'S
4520 West Saanich Road
Royal Oak Branch
479-1667

OPEN HOUSE FRI. 7-9 P.M. SAT. 1-5 P.M. 466 QUAYLE

2½-Acre Mini farm complete with excellent outbuildings on completely cleared, level, fertile land (238'x453') fronting on paved road close to schools and only 6 miles from downtown Victoria. Modernized, 3-bedroom home with OOM heating, copper plumbing and new wiring. Large cabinet kitchen, vanity bath and downstairs a rustic rec room with fireplace, bar and wall-to-wall carpet. To preview this valuable property priced to sell at $79,000 call
479-1667 BILL ANDERSON 479-6648

OPEN HOUSE! SAT., 1:00 - 4:00 14-840 Craigflower ONLY $37,700

for this spacious 3 BR Condominium on Craigflower Rd. Good size LR; 1½ baths, low taxes, low maintenance fees, and low heating costs make for excellent accommodation for your family. Early occupancy. To view call now (ML 7638).
497-1667 LILLIAN HENDY 479-1667
479-1667 BRIAN BROWN 386-1234

OAK BAY BORDER

Trade your present home for this large 4-bedrm, family home which is located close to all good grade schools, Camosun College and University. L.R. and rec rm with F.P., 1½ bathrms, galley kitchen and family-size dining room. Immaculate condition $58,900.
EDITH GUTEMAR
79-1667 598-7053

EASY TO VIEW

Attractive Home
$49,500

This charming 4-BR home is located on a quiet, safe street in the Hillside-Cook area. Fully fenced rear yard has fruit trees and garden area. The semi-bungalow style provides two large bedrms upstairs, living rm, dining rm and kitchen are all family size and along with two bedrooms and bathroom comprise the main floor. There is an oversize garage plus utility room in the high bsmt and lots of family room for those wet days. An immaculate home that must be seen inside to be appreciated. Could easily be suited to the large or small family. Call soon — ART LAWRENCE 479-1667 or 479-2317.

ONLY A TUDOR

. . . could offer such charm! And, when hidden in this quiet secluded garden, you no longer have a house, you have a "way of life". Thick carpeted halls . . . heavy wooden doors . . . leaded pane windows . . . fireplaces and dark solid beams enhancing living room and master's den . . bedrooms and bathrooms to suit . . . mother's bright, spotless kitchen . . . formal dining room . . . and many other fine features, make it a pleasure for me to introduce you to this lovely home. I have been asked to offer it to you for the sum of $120,000. (ML No. 76[illegible]
479-1667 MRS. C. ATKINS 479-5427

MARVELOUS VIEWS VERY GOOD HOME

This is one of the finest Ocean view baby ranches you will ever find. The picturesque setting plus beautiful pasture, orchard and hedge surround the two bedrm., full bsmt. stucco home. Delightful rustic, panelled living room with open fireplace, full dining area. Modern Cabinet kitchen, two bedrooms and full bsmt. with extra room. 200 amp wiring — Excellent outbuildings. East Sooke area. "To see it is to buy it". "All Realtors Welcome" Full price $75,000. Dial CLIFF STRETCH 479-1667 or 592-3969.

ONE AND ONLY WATERFRONT

. . . listen to the surf . . . see the beautiful mountains . . . watch the fish being caught . . . enjoy the Swiftsure and the deep sea ships — all from the luxurious living rm. in front of the gracious fireplace . . . or just while you work in the modern kitchen . . . or dine with your friends. This is a marvelous ocean front property protected by two rock bluffs. Due south exposure — ideal spot to launch your boat. 27 miles from down-town Victoria. The lot is over one-half acre, the home is 1400 sq. ft. plus area in bsmt. Very good construction. Nine years old. Full price now $95,000. Come one! Come all! See the finest at 8101 West Coast Rd! — Buy your dream home . . . Dial CLIFF STRETCH 479-1667 or 592-3969.

J. H. Whittome and Co. Ltd.
Royal Oak Branch

Investors
SYNDICATE REALTY LIMITED
620 Broughton St. 386-7721

For prompt and efficient service, consult with our real estate staff. 24 hours.)

OPEN HOUSE 502 PARADISE 1:30-5 SAT. JUNE 15

3 bedrooms, living room, dining room, basement, ideal family home. Courtesy to realtors. J. H. Whalen, 386-7721 or res: 382-7975.

OPEN HOUSE SAT., 2-4:30 2877 COLQUITZ

Two bedroom centre hall plan bungalow close to Gorge Park. Attractive floor plan consists of a large living room with fireplace, an adjoining den, separate dining room and a big sunny kitchen. Full basement (garage), oil heat and a nice 9% mortgage. BEST BUY TODAY IN THE LOW FORTIES. Immediate possession. Exclusive $42,000. JOHN SHAVER, 386-7721.

OAK BAY
OPEN HOUSE, $53,900
Quiet street near Willows Beach, shopping, school and bus. 3-bedroom home features new natural stone fireplace, new good quality wall-to-wall carpet, large sunny kitchen with laundry off. Full high basement has panelled Rec. Room, workshop, lots of storage. Garage and carport, sun deck. Oil heat. Low taxes. This house is sparkling clean, and ready to enjoy. Needs nothing. Fridge, stove, washer, dryer included. Must be sold this weekend. Offers on $53,900. Open House Saturday and Sunday 12 to 5 p.m. 2564 Dunlevy St., 592-1978. No agents please.

PRIVATE SALE, NO AGENTS please, 2 bedrooms and den or 3 bedrooms. Lovely featured fireplace in large living room. Separated dining room, modern kitchen with large sun deck off. Beautifully finished rumpus room with rock wall fireplace, wall to wall throughout. This character home must be seen. Drive by 2642 Forbes St., $54500. 386-2334.

250 HOUSES FOR SALE

ROBERTS INVESTMENT AND MANAGEMENT LTD.
702—1175 DOUGLAS
PHONE 388-6691

W. G. MOORE PRESENTS

1 UPLANDS

Gracious home
Dutch Colonial with charm and character
Five bedrooms
Four bathrooms
Den with fireplace

FAMILY ROOM WITH FIREPLACE. A DREAM OF A KITCHEN. SEPARATE SPACIOUS DINING ROOM. LARGE LIVING ROOM WITH MARBLE FACE FIREPLACE. BEAUTIFULLY LANDSCAPED PROPERTY WITH PATIO, ROCK GARDEN WITH SOUTH WEST EXPOSURE.

$125,000
W. G. MOORE
Res. 658-8681

2 UPLANDS WATER-FRONT PROPERTY SWIMMING POOL

IMMACULATELY KEPT HOME. ONLY 8 YRS. OLD. CLOSE TO 4,600 SQ. FT. EXCELLENT WORKMANSHIP. FIVE BEDROOMS, TWO DENS, RECREATION ROOM WITH FIREPLACE, GAMES ROOM, FABULOUS KITCHEN, MAMMOTH SIZED SEPARATE DINING ROOM, EXTRA LARGE LIVING ROOM WITH MARBLE FACING FIREPLACE. LOVELY GROUNDS OFFERING PRIVACY, SECLUSION AND FABULOUS SEA VIEW. FOR YOUR ENJOYMENT THIS UNIQUE PROPERTY ALSO OFFERS A COVERED, HEATED, 33'x17' SWIMMING POOL, VELVET LAWN WITH SPRINKLER SYSTEM, COVERED PATIO AND CIRCULAR DRIVEWAY.

$165,000
W. G. MOORE
RES. 658-8681

ROBERTS INVESTMENTS AND MANAGEMENT LTD.
702-1175 DOUGLAS
PHONE 388-6691

JUST LISTED
3-BEDROOM BEAUTY
PLUS
3-BEDROOM IN-LAW
HIGH CEDAR HILL
$84,900 — TERMS
Located on a lovely (84x120) landscaped treed lot amidst the Oak trees, this superior QUALITY MEDALLION home (just six years old) is a rare commodity on today's market for the discerning purchaser who is shopping in this price range. It has approx. 2800 sq. ft. of luxurious living space (1500 on main floor and 1300 down). On the main floor we have a 20.6x14.6 livingroom with attractive floor-to-ceiling raised-hearth white stone fireplace (set off by spotlights) and quality panelled feature wall. Charming diningroom with sliding glass doors off to WRAP-AROUND SUNDECK. Bright cabinet electric kitchen, also with sliding doors off to sundeck, CITATION CABINETS, garburator, built-in range and oven. Deluxe five-piece vanity bathroom with, I mean it, YOUR OWN PRIVATE SAUNA OFF. Three family-sized bedrooms — master has 3-piece ensuite (shower). Downstairs we have a large PANELLED AND BEAMED rec room with raised-hearth fireplace, den plumbed for wet bar, utility room with W-D plus sink and many handy cabinets. Then we have an exceptional in-law suite with three bedrooms, 4-pc. vanity bathroom and kitchen. MANY VALUABLE EXTRAS. Intercom throughout. OIL HOT WATER HEAT. Heavy shake roof. Back yard is parklike with fountain-type WATERFALL over rocks amongst the greenery. AUTOMATIC SPRINKLING SYSTEM. Beautiful cement patio with brick barbeque. This is an immaculate HOME and a pleasure to show. MLS. For appointment to view call JIM WEST 382-1145 or ROBERT YOUNG 477-8749 or 383-4124 anytime, Park Pacific Investments Ltd.

UPLANDS
TUDOR MANSION
$155,000
A delightful family character home, designed by Hubert Savage. Located in Victoria's famous residential area, this superb home offers a gracious, large entrance hall which invites you to a formal living room with marble fireplace separate guest-size dining room, den with fireplace, and garden access, powder room, modern kitchen with large dining area — adjacent laundry. An attractive staircase leads to the principal bedroom with de luxe dressing room and bathroom, 3 other bed rooms and a five-piece bathroom. Custom-finished with elegance and good taste, it reflects shadows of the past, yet is bright and cheerful as tomorrow. Maid's quarters over double garage. Automatic hot water heat; loads of storage in high basement. Picturesque garden. Exclusively presented by:
RITHET AGENCIES LTD.
714 Fort St. 382-4251 (Anytime)
BETTY SHEA, RES. 592-9213
BROWN BROS. AGENCIES LTD.
1125 Blanshard St.
385-8771 (Anytime)
JOE RICKARD, RES. 656-1628
View by Appointment Only

250 HOUSES FOR SALE

RITHET'S
for Real Estate Insurance Appraisals
714 FORT 382-4251

OPEN HOUSE OPEN HOUSE 3350 COOK STREET

Saturday, 15th June
2:00 - 4:00 p.m.
A charming two-bedroom home close to all services — nice lot offering seclusion. Ideal retirement or starter. $36,000.
Betty Shea 592-9213

OPEN HOUSE 1049 SUMMIT AVE.

Saturday, 15th June
2:00 - 4:00 p.m.
Older two or three-bedroom stucco home. Living room, dining room with fireplace, large kitchen. Full basement. OOM heating. Situated on easily maintained lot close to all amenities. ASKING $41,900.
O. DOUGLAS
E. WILKINSON
382-4251 Anytime

OPEN HOUSE 1729 DUCHESS

Saturday, June 15, 2-4 p.m.
Four-bedroom, two-bathroom home. OOM heating. Nice lot in excellent location. Close to all amenities. Asking $39,900. FOR PRIOR VIEWING PLEASE CALL:
E. WILKINSON
O. DOUGLAS
382-4251 Anytime

CENTRAL SAANICH 1511 HOVEY RD.

Almost 12 acres of view property with new home just being completed of the very best materials and workmanship. Home features six bedrooms, two fireplaces, multiple plumbing, double carport. For the discriminating purchaser. This property must be seen to be appreciated. Priced to sell at $165,000. (MLS.) VIEW WITH AGENT ONLY.
O. DOUGLAS
E. WILKINSON
382-4251 Anytime

CENTRAL SAANICH VIEW PROPERTY

Half acre corner lot overlooking Haro Straits, with unobstructed view of Mt. Baker and Olympics. Home features 3 bedrooms, living room with fireplace, dining room and kitchen with eating area. There is also a large family room with fireplace in partial basement. Double driveway leads to garage with workshop. There is a fenced private yard with numerous fruit trees in orchard, large garden and beautiful landscaping. Possibility of future subdivision. Asking $65,000. For more information or to view please call:
O. DOUGLAS
E. WILKINSON
382-4251 Anytime

COBBLE HILL $39,900

Three or four-bedroom comfortable family home on half-acre lot. Fully carpeted, complete privacy, many large fir trees on east side of property. Well landscaped, fully fenced. For full details please call:
B. JOHNSON
W. MICHAELS
382-4251 Anytime

CEDAR VILLAGE TOWNHOUSE

Do you like golfing? Do you enjoy fishing? And you enjoy shopping but you don't care for "gardening!" Then you should view this lovely 3-bedroom, 1½ bathrooms, large rec. room and living room. W-W carpeting in master bedroom and living room. Vendors will carry 2nd mortgage at reasonable rate. Offered at $42,500. For information please call:
B. JOHNSON
W. MICHAELS
382-4251 Anytime

UPLANDS MANSION

POOL and TENNIS COURT

For the large family that desires a spacious home with a 40' heated pool and a full size fenced tennis court, here is the best value in Victoria and vicinity. Tudor styling, large rooms, high ceilings, 6 bedrooms, other rooms for studies, sewing, billiards, etc. A modern kitchen with new appliances and built-in barbecue, 3 full bathrooms, two 2-pce. bathrooms, all in immaculate condition. Besides there is a new heated greenhouse, automatic lawn sprinkler system, and other features. Price $177,500 with possible early occupancy. View by appt. MLS. WILFRED DAVIS, 479-1667 or 658-5276.

J. H. Whittome & Co. Ltd.
Royal Oak Branch

1587 SONRIA PL.

Located on a lovely treed lot in the Cedar Hill-Shelbourne area. Spacious 2-bedroom full basement bungalow features 23½' living room with sundeck overlooking the lawns and trees. Electric kitchen, roomy dinette, large master bedroom (third in basement), 4-pce. bathroom on main and 1-pce. in basement. Lots of room for further development in high basement. Full price $45,000. To see over call HERB HODGSON 384-7128. Res. 382-3835. DOUGLAS HAWKES LTD.

FOR SALE BY OWNER, GLEN Lake Area, 3-bedroom character home with cathedral entrance, to carpeted living room and dining room, fireplace, modern kitchen cabinets with entrance to sundeck 4 piece bath with en suite in master bedroom, full sized basement with finished bedroom or den, close to schools, shopping area, landscaped yard with garden, immaculate throughout, newly redecorated.
Appraised at $52,500. Open for offers. Phone 478-9261 for appointment to view.

Montague
1028 BLANSHARD 384-9318

4.8 ACRES

Old West Saanich Road, 3 bedrooms; den; one natural and one artificial pond. Wonderful family home. $54,500. For appointments please call Gilbert W. Calvert 384-9318.

4 YEAR OLD HOME
Attractive Colwood home on quiet cul-de-sac. 4 bedrooms (2 down), workshop and photographic darkroom or bathroom in full basement. Spacious treed yard with a shed, aviary and a large greenhouse for round the year gardening. $51,000 phone 478-6340 evenings.

250 HOUSES FOR SALE

Bayshore realty ltd.
512 fort st. 388-6424

OAK BAY BORDER —$35,500

This partly modernized 2-bedroom, full basement home is located just off Oak Bay Avenue. In-line LR-DR with fireplace, large kitchen and drive-in garage. Good financing available on asking price of $35,500. MLS 7525. For appointment to view, please call
BARRY BOWES 386-6424

$37,900 2 BEDROOMS

This well-built older home is in immaculate condition, has new plumbing and wiring, full basement and a large lot with garden and fruit trees. The rooms are large, including living room, dining room, 4-pce bath and heated sun porch. On a lovely street with boulevards, good bus service, close to schools and shops. Good financing available if you hurry.
BARRY BOWES 388-6424

HIGH COOK-MAPLEWOOD $54,500

Tranquility amongst the oaks, quiet established residential area, views of the city and close to transportation, schools and shopping. Two level plus full basement with over 1800 sq. ft. of finished area. Four bedrooms, 1½ bathrooms, den, living room with fireplace, separate dining room and kitchen with eating area. Huge triangular lot with garden plot, dogwood, apple, raspberries and strawberries. New MLS 7636.
BRENT D. EWING
388-6424 (Res.) 658-5661

HANDYMAN'S SPECIAL

Fine, old home with lovely lot and Emily Carr styling outside. Inside there is lots of room for imagination. 2 storeys with a full basement. Asking $33,900. New MLS.
BARRY BOWES 388-6424

OAK BAY BORDER $39,900

This 3-bedroom, full basement home just off Oak Bay Avenue has that built-in character, beamed ceilings, large fireplace and window seat in LR, spacious bedrooms, large dining room with built-in buffet. Good financing available on asking price of $39,900. For appointment to view please call:
BARRY BOWES 386-6424

COUNTRY ATMOSPHERE

Almost in the country, in Wilkinson-Interurban area, this 2-bedroom, part-basement house sits on a 50x137 lot with plenty of fruit trees. Living room has large fireplace, bedrooms are very spacious, kitchen has eating area and pantry. Excellent value at $33,900. MLS 7480. For appointment to view, please call:
BARRY BOWES 386-6424

WOODCUTTER'S COTTAGE

In the city but surrounded by trees. Deep lot once had a lovely garden, needs T.L.C. Small one bedroom cottage with a lot of charm. Good storage sheds. Due to today's mortgage market, minimum down payment $5,000. Asking $22,500.
BARRY BOWES 388-6424

J. D. BOSDET LTD.
120-727 Johnson St. 386-2128

OPEN HOUSE

SAT. 1 - 4 P.M.
144 OLIVE STREET
4 bedroom family home, close to the ocean. Immaculate garden and lawns. Asking $46,900.
ALICE MOORE 592-4529
ED KRAFT 382-0660

OPEN HOUSE

SAT. 1 - 4 P.M.
3230 ELDON PLACE
Immaculate 2-bedroom home, fireplace, separate dining room and spacious kitchen. Full basement. 50x150 lot. This home must be seen inside to be fully appreciated. MLS 7641. Price $36,500.
BRUCE POLLOCK 385-2651

OPEN HOUSE

SAT. 1 - 4 P.M.
104-1875 LANSDOWNE
Luxurious condominium. Large two-bedroom ground floor suite. Two bathrooms, large entrance foyer, separate dining room and tasteful decoration throughout. An excellent opportunity at the price of $38,900.
ALICE MOORE 592-4529
ED KRAFT 382-0660
BRUCE POLLOK 385-2651

$32,900

Where on this market can you find a home for sale in this price range? This starter offers 2 BR and den, living room, kitchen, part basement. Stucco, new roof, new gutters. Should qualify C.M.H.C. Exclusive with Ed Kraft 382-0660.

Right on the Sea $120,000

Our vendor offers you 2½ acres of fantastic ocean view, on Muir Point in Sooke and featuring a large ranch type home with over 400 sq. ft. You won't believe the number of shrubs and the trees, and the breathtaking view. MLS 6542. Call:
BRUCE POLLOCK 385-2651
ALICE MOORE 592-4529
ED KRAFT 382-0660

CENTRAL SAANICH $47,900 — $59,900

Area of new homes with rural surroundings. All these homes have three bedrooms, master en-suite, fireplace and wall-to-wall throughout. The services on this new subdivision include sewer, underground Hydro and newly paved roads. Choose now and put your personal touch on our basic designs.
Call: ED KRAFT, 382-0660
ALICE MOORE, 592-4529
BRUCE POLLOK, 385-2651
Ask about our guaranteed sales plan.

½ ACRE

Located in Colwood in a quiet area, 1340 sq. ft. of comfortable living including 3 bedrooms (master en-suite), separate dining room, and raised hearth fireplace in the large living room. Roughed-in fireplace and plumbing in the full basement. Asking $56,900.
BRUCE POLLOK, 385-2651
ED KRAFT, 382-0660

HIGH QUADRA

NEAR GOLF COURSE
Immaculate 3-bedroom home located in a very disireable area. Features include wall-to-wall in the living room and master bdrm., fireplace, full basement with 4th bdrm. and drive-in garage. Very well-cared-for 50x136 lot. Asking $50,900.
ED KRAFT, 382-0660
ALICE MOORE, 592-4529
BRUCE POLLOK, 385-2651

OPEN HOUSE
SATURDAY AND SUNDAY
1 - 4 p.m.
2707 Peatt Rd. $43,900 by owner. Come to view this re-decorated 7 year old 3 bedroom home in Langford featuring 1200 square feet, hardwood floors, corner raised fireplace in living room, dining room and utility off kitchen. Full basement ready for development with second fireplace. Lot being landscaped and has large trees in front and back yard. 478-2052.

250 HOUSES FOR SALE

BICO

BOORMAN INVESTMENT Co. Ltd. — 386-7521

OPEN 1:30 TO 4:00 P.M. MONDAY THROUGH SATURDAY
1035 RICHMOND AVENUE
Have you a diniing room suite? Here's a beautiful older home with separate dining room, den, a full basement. Priced at $43,500. Prior viewing if dtsireable. Please call: JIM DAVIES, anytime
386-7521 598-4728

SIX NEW HOUSES
2 at $43,900
1 at $46,500
1 at $47,900
1 at $48,900
1 at $51,900
MLS— OPEN —MLS
MON. TO FRI. 2-4:30
SATURDAYS 1:30-4:30
Situated in South Sidney, on Greenglade Rd., a quiet, treed, and sewered cul-de-sac. All homes feature three bedrooms, 1½ bathrooms, sundecks, dining rooms, quality w-w carpeting, full basements with second fireplaces, good sized lots, these are well built homes ranging from 1140 to 1300 sq. ft. DIRECTIONS: From Victoria come out the Hwy. and turn left onto McTavish Road, and then right on Canora Rd., then right onto Weiler Rd., Greenglade Road runs into Weiler Rd.
IAN BOORMAN
386-7521 anytime Res. 592-3335

OPEN HOUSE
375 FARVIEW
SAT., 2:00 to 5:00 P.M.
AND 7:00 to 10:00 P.M.
(Off Metchosin Rd.)
A beautiful three-bedroom bungalow with many extras, full basement with bedroom, bathroom, 25 ft. rec. room with bar and 16x12 Den with feature fireplace.
A Pleasure to show.
Usual agency courtesy.
Price $58,300.
Appointment anytime.
STAN CORNISH
386-7521 592-6079

OPEN SAT., 1:30-3:30
417 ARNOLD ST.
FAIRFIELD CHARMER
If you're looking for the elegance of yesteryear, don't miss this 2 or 3-bedroom home featuring stained glass, beamed ceilings and warm panelling. Further development potential upstairs plus full high basement. $46,500. For prior viewing of this new exclusive call:
MRS. MARILYN SECORD
386-7521 592-2134

OPEN HOUSE
SAT. 1:30 TO 4:30
8028 ARTHUR DR.
(Near Turgoose Pt. Off Pat Bay Hwy.)
Just across the road from the waterfont with a beach access nearby. This de luxe home with an excellent sea view is nearing completion. Finished home will consist of four bedrooms, three bathrooms, rock fireplace in the living room and finished recreation room, sundeck of the dining room, upholstered custom made nook in the kitchen. Oak parquet floor in the spacious entrance hall. Luxurious deep pile carpeting and many more well-appointed features. Good financing available. Well worth seeing at
$72,500
386-7521 ERIC GRAHAM 656-4489

A SUMMER PLACE
On your own ½ acre with a 24x12 foot cottage, including gas stove and located on Hornby Island close to beach and park, for only $14,500. Exclusive listing with:
386-7521 TED KAY 592-7362

UNIVERSITY-MT. TOLMIE
6½% MORTGAGE
Eleven year old, 4 bedroom (3 up, 1 down) delightful family accommodation. The ground level entrance with rec. room, powder room, and 4th bedroom could be in-law suite. Your children can walk to school (Campus View) without crossing busy streets. Early July occupancy possible. This new MLS No. 7729 won't last long on the asking price of $56,000. For appointment to view please call:
386-7521 anytime MRS. GISELE SAMEC

RETIREMENT/STARTER
BROADMEAD AVE.
It must be seen inside to fully appreciate the value and easy care of this delightful 2 bedroom nostep bungalow. Living room with fireplace, sep. dining room with sliding doors to fully fenced rear yard, brand new kitchen and laundry-sewing room, 4 pce. bath, drive-in garage and additional utility room. Asking price $43,000. View exclusively and by appointment please with:
MRS. GISELE SAMEC
385-7521 anytime
1111 Government St.

HOMES—HOMES

We proudly offer for sale homes in Gordon Head, close to Elementary High School and the University. All have three bedrooms and one and one-half bathrooms, high and well arranged basements for future development. Many features in all homes.
N.H.A. Mortgages of $30,300 at 9¾ pct. interest, $265.95 to as low as $255.95 int., principal. Homes also qualify for B.C. Gov't. 2nd mortgages of $5,000 at 8¾ pct. at $41 per month P.I. Drive by 1800 block Feltham Road and Fairhurst subdivision in Gordon Head.
KASAPI CONSTRUCTION CO. LTD.
538 Dupplin Road 386-6191

OPEN HOUSE 2691 Topp Ave. Oak Bay

June 15, 1:30-4:30
Gracious 3 BR full basement home in a delightful area off Cadboro Bay Road. Excellent condition. LR with FP, separate DR, large kitchen, leaded glass doors and windows. Financing available. $59,500.
For prior viewing:
477-1841 BILL REMPLE 658-5794
Block Bros. Realty

BY OWNER — SIDNEY
Comfortable 2-bedroom home, located on a large easy-care lot. This recently renovated home, features an attractive living room, with a rock and brick fireplace. Modernized kitchen with built-in dishwasher, new furnace, roof, 100-amp wiring, copper plumbing and ample room for development in full basement. Price $38,900. Phone 656-5803.

SIDNEY—MARYLAND DR.
$42,900, attractive modern 3-4 bdrm home. Oak parquet floors thoughout. Lge kit. with eating area. 16x18 LR, two 4 pce. bathrooms, 1 down in full high basement, plus rec. rm, laundry, work shop. Fenced secluded back yard, good soil. Mtge approx. $20,500. 598-5498.

PRIVATE SALE, COSY 2-BEDroom home with garage, living room with fireplace, large kitchen, 4-piece bathroom and full basement, partly finished rec room in basement, completely renovated with wall-to-wall carpet throughout, nice size lot with trees, good terms at 9½%, no agents. Price $39,900. 479-8575.

FOR SALE BY OWNER

3-month-old home. 3 bedrooms, full basement. Beautiful floor-to-ceiling rock fireplace, in large living room. One block from Cadboro Bay shopping centre, 3 blocks from University, 2 blocks to beach, $65,000. No agents please. 477-2836 or 477-8773.

GORDON HEAD SMALL TWO-bedroom house. Beautiful large lot. With trees and shrubs. $28,900 cash. 592-1852.

250 HOUSES FOR SALE

OPEN HOUSES SAT., 2-5 P.M.

For Further Information
388-9158

763 Helvetia Cresc. (off Delmonte via Claremont). Ten rooms including living room, dining room, family room, kitchen, study, pool room and 4 large bedrooms plus 3½ baths, utility and double garage. ½ acre landscaped. $89,500. Eric Macfadyen 598-7729 or 388-9158.

OPEN HOUSE

745 Newport. 4 bedrooms, living room, dining room, sun porch, bright kitchen, laundry, 1½ baths, older home with distinctive character. Excellent location with private entrance to golf course. $68,000. Eric Macfadyen 598-7729 or 388-9158.

OPEN HOUSE

2022 Courser (north off Melville). 2½ yrs. old, Spanish style, 4 bedrooms, 2 full baths, living room, dining room, rec. room. Laundry, workshop. $49,500. Eric Macfadyen 598-7729 or 388-9158.

OPEN HOUSE

3118 Jenner (off Langholm at junction of Metchosin and Sooke Roads). Well built by master craftsman. Living room with fireplace, separate dining room, sundeck, utility, den, 3 bedrooms, foyer. $57,500. Eric Macfadyen 598-7729 or 388-9158.

OPEN HOUSE

1460 Stroud. 2 or 3 bedroom stucco home on easy care lot near Simpsons. Living room with fireplace. Lots of storage. Drive in garage. $41,900. Ann Alphonse 592-2794 or 388-9158.

OPEN HOUSE

540 Snelling (off Carey). 3 bedroom home on quiet street. Hollywood kitchen, garage, nicely landscaped, fruit trees in garden. Immediate possession. $42,900. Ann Alphonse 592-2794.

OPEN HOUSE

190 Denison on Gonzales Hill. Most magnificent view of ocean and snow covered mountains. Custom built professional residence. Over 3,600 sq. ft. of luxury living. Large deck areas. Many quality features. $125,000. Excellent 10% financing. Eric Saffer 388-9158.

OPEN HOUSE

3073 Albany (off Gorge Rd.). 3 bedrooms, 2 baths plus in-law suite or income potential. Easy care lot with 6 fruit trees. $41,900. Eric Saffer 388-9158.

OPEN HOUSE

2206 Cook. Two storey 3 bedroom home close in. Entrance hall with fireplace, living room, separate dining area, kitchen and den. Rewired and new hot water heater. Cherry trees. Immediate possession. Absolute bargain. $29,995. Eric Saffer 388-9158.

OPEN HOUSE

1402 Stadacona. Elegant older residence features stained glass windows, oak panelled living room and beamed ceilings. Dining room with fireplace, seat nook and bookcase. 5 king size bedrooms. Suite in basement. Excellent income possibilities. $65,000. Eric Saffer 388-9158.

OPEN HOUSE

4193 Quadra. Three bedrooms on main plus spacious 3 bedroom panelled suite. Large lot 162x202. Patio, sundeck. $72,900. Ann Alphonse 592-2794 or 388-9158.

OPEN HOUSE

1870 Varsity Place. Two storey 3 or 4 bedroom residence in University area. Living room features floor to ceiling brick fireplace. Intercom, sundeck 20x21. $65,000. Eric Saffer 388-9158.

OPEN HOUSE

2267 Moyes (near Bellamy). 3 or 4 bedroom home on ½ acre (could be subdivided) near Thetis Lake. New mahogany cabinets in pace saver kitchen. Fruit trees. $63,000. Eric Saffer 388-9158.

OPEN HOUSE

1747 Lillian (off Richmond). Dutch clean 2 or 3 bedrooms plus in-law suite. Secluded patio. Excellent financing available. $55,900. Eric Saffer 388-9158.

OPEN HOUSE

1706 Blair (off Shelbourne). Spacious front split home in desirable area features shag carpeting throughout. 3 bedrooms, 2 baths. Large modern kitchen. $53,900. Eric Saffer 388-9158.

OPEN HOUSE

2 Logan (corner of Harriet). Character home on one-third landscaped acre. 2 extra large bedrooms, 2 fireplaces. Shag carpet. Good financing available. $49,900. Ann Alphonse 592-2794 or 388-9158.

C. S. Goode Realty
Empress Hotel
M36-635
Humboldt St.
388-9158

OPEN HOUSE
SAT., 1:30-4:30
1407 HASTINGS
Offered for the first time on the market, this 3-yr.-old, completely finished 3 or 4-bed. home features a pleasing country setting with elementary schools close by, bright spacious kit., built-in wall oven, 2 — 10' wide slate fireplaces, billiard room, rec. room with bar, sundeck. Asking $55,900.
For Prior Viewing Call:
Brian Butler — 598-4674

FAIRFIELD DUPLEX
Immaculate, newly re-decorated up and down duplex, perfect starter situation to help your mortgage payments, large secluded yard. Asking $43,900. Try $6,000 down. Vendor may carry mortgage. MLS.
Call Brian Butler
598-4674
Whyte and Gower
Oak Bay Properties
592-2407

OPEN HOUSE
SATURDAY,
2-4:30 P.M.
2739 RAYCROFT PL.,
LANGFORD
Only one year old and offering excellent family living, with 3 bedrooms, dining room and living room with fireplace and a modern sunny kitchen. The full basement has a fourth bedroom and rec. room roughed in and lots more room for development. Large 9¼% mortgage and priced to sell at $48,900. Drive out the highway, turn left on Spencer Road, then follow the arrows. Rick Kallstrom, 386-0751. Joan Hopper, 652-3103. Office, 385-8784.

DELUXE FAMILY HOME
ONLY $54,500
Best of construction, 10 years old, living room with fireplace, dining room, kitchen with built-ins and eating area. 2 bedrooms and bath up, finished basement with rec room, 1 bedroom and could be fourth utility and 2-piece bathroom. Expensive carpeting and drapery throughout. Landscaped with rocks and shrubbery. Elevated view location, good for schools and all points north, east, south and west. For details and viewing phone Ruby Reid 598-3321 or 592-4268
JACK MEARS
OAK BAY REALTY LTD.

250 HOUSES FOR SALE

CHARMAN PACIFIC REALTY LTD.
608 Broughton St.

1020 TILLICUM ESQUIMALT

Family home — plus income, actually a duplex — sep. entrance and sep. meter. Ideal home for family which needs this extra income to own their own home. 3 bedrooms, 12x16 living room. dining room and — get this — 15x20 family room with fireplace on main floor, has sundeck off. Besides the suite. there is still room for large workshop and laundry room. Extra storage in 2-car garage. Come and see this fine home. No obligation. Landscaping is beautiful and practically adjoins Kinsmens Park and Gorge. Asking $65,900. MLS No. 7644. Call Len LeDoux, 385-9765 or 382-9852.

FANTASTIC VIEWS

of Trial Island and OLYMPICS from this young 3 bedroom OAK BAY bungalow. King size master bedroom plus two more up. Room for several more down. Entertainment size dining room! Breakfast nook for morning sun! Two car garage. Big 10% financing available! Phone now for ALF PORCHER, 385-9765 or 598-8113. MLS. $97,500.

OPEN HOUSE 127 EBERTS

FRI. 7-9 P.M.
SAT. 1-4 P.M.
PRICE REDUCED
ON THIS PROFESSIONALLY REMODELLED 3 BEDROOM, FAMILY HOME IN FAIRFIELD. CONTAINS SUNROOM, LIV. ROOM (FIREPLACE), SMART, SPACIOUS KITCHEN, VANITY BATH. FULL BASEMENT. OWNER MUST SELL AS HE HAS PURCHASED ELSEWHERE, AND THE REDUCED PRICE IS NOW $39,000. CALL LARRY MARSHALL AT 385-9765 ANYTIME. MLS No. 7429.

WESTGATE REALTY LTD.

382-4541

VACANT
DRIVE BY
1410 ANDREWS ST. and look at this 4-bedroom home. Turn off McKenzie onto Braefoot. Full basement, fenced yard, big double garage, work shop, quiet dead-end street. All offers on down payment and trade ins considered on a price of $45,900. Call JIM RANSON 479-5910. MLS.

WALK TO TOWN $23,900

A beautiful ground floor one-bedrm. suite at the end of VIEW ST. Wall-to-wall carpet, panelled living and dining room, colored appliances. Really nice and clean and well cared for. First time offered for sale in 3 years. Covered parking. Only adults in this 14-suite building. Call JIM RANSON 479-5910. MLS.

CITY TRUST

THERE MUST BE

Fifty thousand dollars worth of garden and shrubbery that makes private a well constructed stuccoed bungalow. Built with quality materials 16 years ago; featuring golden oak floors, plastered walls, brick F.P. and 3 full bedrooms. Lower level opens to the garden and has rumpus room, R.I. 3 pieces, DR-in garage, 4th bedroom or office. A well located property priced at $48,000. Financable and offered exclusively thru Don Robertson at 477-9551 'cause we'll view by appointment at your convenience. CITY SAVINGS & TRUST CO., Shelbourne St.

45 MINUTES

45 min. drive from city hall. 1,540 sq. ft. 1 year old home with part basement and 2 sundecks. Living room, dining room, den, storage room, utility room, 2 bathrooms, 3 BEDROOMS. Basement has family room. Oil furnace with insulated ducts and cabinet wood heater. Stove, fridge and dishwasher included. 1 ACRE of beautiful parklike grounds with trees, trails and meadow. Carport barn, stable, tool house. School bus stops at gate. Near public lake access. Small boat included. Vacant. Priced to sell at $44,900. Interim financing for 12 months possible. Phone owner at Shawnigan Lake, 743-5702 or 743-5311.

OPEN HOUSE

SATURDAY 2-4 P.M.
1058 ROSLYN (off Windsor Road)
SOUTH OAK BAY
Well kept 2-bedrm. Tudor style home on a quiet street. With a floor-to-ceiling fireplace, formal dining room and separate breakfast room off the kitchen, full Bsmt. with dr.-in garage, this home is ideal for retired couple who like gardening. Asking $49,900. M.L.S. For appointment to view call:
HEATHER GAMMON 478-2607
LEW DALLIMORE 479-1422
386-7737
Tuffrey and Mills Realty Ltd.

INVESTMENT PROPERTY 4-Bedrm Home

This big older house is sound with renovated plumbing, heating, wiring and would easily rent to cover the costs until you're ready to redevelop the big, triplex zoned lot with two road frontages in Gordon Head, near the University.
GRAY LORENZEN 652-1038
MALAHAT REALTY LTD. 743-5525
Box 40, Mill Bay.

ESQUIMALT, 3 BLOCKS FROM sports centre, 3-bedroom, no steps, separate garage. Low taxes. $30,800. No agents. 382-0407.

250 HOUSES FOR SALE

Realtor
Canada Trust
2618 Quadra Street 382-5171

GORDON HEAD University Heights

Beautifully landscaped on a cul-de-sac close to the university is this immaculate three-bedroom home. The main floor offers a large dining room, living room, fireplace, kitchen with eating area and master bedroom ensuite. Downstairs features a completed rec. room, living room, kitchen, bedroom and 4-pce. bathroom. Asking $65,900.
382-5171 JACK COOKE 477-4842

COLWOOD Batik Place

Quality built, three-bedroom set on a lovely treed lot on a quiet cul-de-sac off Fulton Road. Separate dining room, master bedroom ensuite and attractive living room featuring floor-to-ceiling slate fireplace. Asking $58,500. MLS 7774.
382-5171 JACK COOKE 477-4842

TOWNHOUSE 3-Bedroom

University-Gordon Head area. Immaculate property in well organized complex of 18 units. Convenient end location with private garden area and storage shed. $43,900.
382-5171 THE ZIEGLERS 592-1768

DUPLEX $40,000

Well maintained up and down. Vic. High area. Separate entrances. 2 Bdrm, L.R., Kit., Utility and storage shed down. Large L. Rm., B. Rm., Kitchen up.
382-5171 THE ZIEGLERS 592-1768

MOUNT TOLMIE $79,500

Panoramic city views from 2 decks and all major rooms. 5 Bedrooms, floor to ceiling fireplaces in Living and Rec. Rooms. 2 bathrooms, wall to wall and radio plus intercom throughout. Immaculate inside and out.
382-5171 THE ZIEGLERS 592-1768

GORDON HEAD New $79,500

1452 sq. ft. of luxury due for completion end July. Set on 90x180 ft. lot with views. This home will be completed with 3 bdrms., 1½ baths, living and separate dining rooms. Full basement roughed in for Rec. Rm. with F.P. and another bathrm.
382-5171 THE ZIEGLERS 592-1768

10 MILE POINT Executive

Fully enclosed behind 6 feet of old brick wall with wrought iron gates, this fine home dominates approx. ½ acre. Designed for luxury living with entertainment size living and dining room. Chef appointed kitchen. Family room, den, Rec. Room, 4 bedrms., 3 bathrooms, 3 fireplaces, double drive-in garage.
382-5171 THE ZIEGLERS 592-1768

Seclusion & Privacy

Quality construction set amidst 9.83 acres in the Pedder Woods area. This level siding home built in 1973 has 1,350 sq. ft. of living space. Living room with fireplace, dining room, 3 bedrooms, workshop. Realistically priced at $79,500.
382-5171 THE ZIEGLERS 592-1768

REVENUE

5 minute walk from Buildings or Beacon Hill Park. Completely renovated 4 suiter. $50,000. firm, with $10,000. down, vendor will carry balance. Gross income $540.00-mo.
382-5171 THE ZIEGLERS 592-1768

LOT ESQUIMALT $32,500

50x120 corner, ideal for duplex. Presently occupied by 4 bedroom quite livable home, rented at $225. mo. Try your offer. With $4,500 down vendor may carry balance at current rates.
382-5171 THE ZIEGLERS 592-1768

PRIVATE SALE NO AGENTS PLEASE

Home on double lot, nearly 2,500 sq. ft. of superb quality living space in this home. Close to park, school, shopping centre and marinas, even sea glimpses.
5 bdrms, full bsmt. 1½ baths, 2 fireplaces, wall-to-wall carpet throughout and large sundeck.
Fridge, range and utility shed are included in the reasonable price of $68,000 only. Approx $14,000 at 6¾% mortgage to be assumed with $140 per month to incld. P.I. and T.
Easy terms are available for 2nd mortgage at reasonable rates. Owners moving. TAKE ADVANTAGE OF THIS FANTASTIC BUY TODAY. TO VIEW PLEASE CALL 656-5004.

F, B & B

FULLBROOK, BERTRAM, BROWN
4082 Shelbourne 477-9581

JUBILEE AREA $37,500

ML 7724 — This older 5-bedroom home has a full basement, on good lot 45'x135'. For more information and viewing call
479-6479 Hal Barber 477-9581
658-8924 Art Evans 477-9581

JUBILEE AREA $36,950

Attractive 3-bedroom, full basement bungalow, close to schools, transportations, etc. Good size living room with fireplace — lot size 47'x104'. For more information and viewing call
479-6479 Hal Barber 477-9581
658-8924 Art Evans 477-9581

1254 TATTERSALL DRIVE
OPEN HOUSE
1-4 p.m., Sat., June 15
Well-cared-for 2-bedroom home, possible third down, living room with fireplace, oak floors, bright kitchen with adjacent utility room, full basement. Hot water heat. Pleasant treed lot. $41,900. Phone 382-1553.

WHOLESALE PRICE
By owner, first $26,000 cash, low price due to hard to get mortgage money. Fully renovated, new wall-to-wall carpet. Appraised at $29,500 and bank approved. Open House Sat., June 15 10 a.m.-3 p.m. at 2583 Graham St. Phone 385-5351 or 656-5154.

SIDNEY
2 year old 3 bedroom home, with finished rec room, bathroom, laundry room and workshop area in basement. Located in prime area. 2087 Piercy Ave., For more information 656-5328 after 6:30. Asking $52,000.

2319 HOLLY HILL PLACE IN Gordon Head. 3000 sq. ft. post and beam, wooded seaview lot. completion August 1. $115,000.

250 HOUSES FOR SALE

VICTORIA REALTY LTD.
3477 SAANICH RD.
386-3585

OPEN HOUSE FRI., SAT. 2:00 - 4:00 3150 BALFOUR ST. OFF GORGE RD. VACANT

A large 10% mortgage ready to be assumed. Three nice bedrooms (one large) Living — dining rooms in line with fireplace and wall-to-wall. Family kitchen with eating area. Plus a full high basement. Priced at $46,500. Grant MacFarlane in attendance. 386-3585 res. 479-8528.

LAKEHILL 2 (or 4) BEDROOMS $41,500

English cottage, superb construction, ideal for either small or large family. Excellent thru hall design, spacious entrance with double French doors to a very nice living room with fireplace. Larger than average separate dining room with built-in buffet, all electric family kitchen with dinette area, 2 bedrms and 4-pce bath all on the main floor, up 2 bedrms very large, one with basin (presently used as an in-law suite). Full basement, dr-in garage, space for two cars, OOM heat, 100 amp service. Deep lot, plenty of room for garden. Tremendous value at the low asking price of $41,500. Phone Morris Lund, anytime at 386-3585.

ROYAL OAK ½ ACRE

Near Broadmead, elbow room inside and out. Reverse plan offers spectacular panoramic views. Private entry, 2 large bedrooms master 12x14), formal dining room, bright kitchen has family eating area and room to manoeuvre, no traffic living room, featuring floor-to-ceiling fireplace, another big bedroom in the high basement, plus party size rec room, 2-pce bath and 2 workshop areas. Circular dr-way affords easy access. Transferred owner offers at a realistic price of $62,500. Call Jack Kennish or Gerry Porter 386-3585 or 479-3061.

OAK BAY 2393 TOD ROAD

1½ storey home, only 18 yrs old, 3 bedrooms and rec room, 4 pce and 3-pce bath attached dr-in garage with sundeck over, private patio in backyard. Price $45,900. Please call Gerry Porter, 385-3585, Res. 592-3484.

SIDNEY

Better than new, 3-bedroom, full basement home in a quiet area. Beautifully landscaped. 4th bedrm, rec room and 2-pce bath down, plus room for further expansion. Close to future park. Priced to sell at $45,900. Jack Kennish, 386-3585 res 479-3061.

COLWOOD THREE BEDROOMS' PLUS

Located on a larger than average lot, in a choice residential area. Cathedral entrance to the tastefully carpeted living and dining rooms. Very bright kitchen. Three bedrooms on the main with 4-pce bath and 2-pce ensuite. The full basement is completely finished with large rec room, 4th bedrm, work shop and 2 pce bath. Must be seen to be appreciated. An immaculate property inside and out. Priced to sell at $58,700. Please call Chuck James 386-3585, Res. 477-8134.

CEDAR HILL $45,500

First time advertised, a beautiful large 2-bedroom home, in immaculate condition, living room with FP, dining room, two big bedrooms, through hall and full high basement, with Dr.-in garage. All on a nicely landscaped lot, to view call Grant MacFarlane or Colin Munro, 386-3585 anytime.

CADBORO BAY

Quiet location in a area of well kept homes. Attractive, semi-secluded property backing on to a wildlife natural park. Hardwood floors in the living room, dining room and three bedrooms, on the main floor. Bright kitchen with dinnette area. Vanity bathroom. Rec. room or den with fireplace in the basement. A beautifully maintained home and property. A pleasure to show at
$51,000
386-7521 ERIC GRAHAM 656-4489
BOORMAN INVESTMENT CO. LTD.
1111 Government St.

DANE DEVELOPMENTS

NEW LISTING
$42,900
CLOSE TO
SIMPSONS-SEARS
3 finished bedrooms; 2 on main floor plus 1 extra large in basement. Finished rumpus room. Living room with fireplace and W-W carpeting, large kitchen with lovely dining area. This is an immaculate home ideal for a growing family or retirement. Located on a quiet cul-de-sac.
Phone Days, 592-2449
Evenings, 383-5677

4 NEW HOMES GORDON HEAD $51,900 to $52,900

Will be completed for occupancy approx. July 1. 3-bedroom, high cement basement on a new quiet cul-de-sac. For viewing these exclusive homes please call ROBERT YOUNG 477-8749 or JIM WEST 382-1145 or 383-4124 anytime. Park Pacific Investments Ltd.

PRIVATE SALE BY OWNER, IMmaculate 2-bedroom, full basement home, 3rd bedroom in basement, newly painted exterior, good garden, fitted carpets and drapes throughout, modern bathroom and kitchen, 1 short block to Dallas waterfront, close to park and shopping centre, available immediately. Firm price of $45,000. Phone for appointment to 384-8995 or 383-1944.

ON PARK—NORTH OAK BAY
1475 sq. ft. main floor, 4-bedrooms, 1½ bath. Bright kitchen, utility, spacious living room, high basement with rec room and garage. $59,000. No agents please. 592-0996.

2 HOUSES SIDE BY SIDE, RECENTLY moved to separate lots but require basements and finishing before sale. Will sell as is to contractor for in finishing at $27,000 each with vendor carrying most of the financing. 382-0878.

BY OWNER, 3-YEAR-OLD, 3-bedroom home, master ensuite, 4-piece bath, full basement partly finished, double garage. Wall-to-wall throughout. 479-6025.

CONSTRUCTION TO START soon on 2 large sea view lots, Weirs Beach area. 500 yds. from beach access. Starting at $59,000. 478-7202, 652-3873.

PRIVATE SALE
3-bedroom, 1-year-old home on ½ acre with view, North Saanich, 2 fireplaces, family room, full basement. Clear title, $66,600 firm. No realtors, please. 656-5655.

1823 FERNDALE IN GORDON Head, 2700 sq. ft. rustic style. large secluded lot, completion July 15. $85,000.

202 DENISON ROAD — OAK Bay. 5000 sq. ft. post and beam. outstanding view. completion August 1. $225,000.

ESQUIMALT, SMALL TWO BEDroom house, ¼ acre, offers. Phone 388-6389.

250 HOUSES FOR SALE

A. BERNARD and CO. LTD.
655 FORT ST. 384-9335

OPEN HOUSE
3169 ANDERS PLACE
SAT., 2 TO 5 P.M.
(3 miles past Colwood Corners — On Sooke Road)
This immaculate 3-year-old, 1660 square foot family home has just come on the market. Located on a quiet cul de sac near schools, shops and transportation. Features 4 bedrooms — master has ensuite — beautiful living room, guest size dining room — rec room — sundeck — carport. Let me show you the many other features. (MLS 7664)
$55,000
Wil Wilson, 384-9335, 477-4328 Res.

LARGE CONDOMINIUM
This 2½-year-old three-bedroom is situated in Esquimalt, on the bus line and close to Gorge Vale Golf Club. Southern Exposure with view of the Olympic Mountains. Large living room, 1½ bathrooms, shag carpet throughout. All this in top condition. The selling price includes all the drapes, fridge, stove, washer and dryer. Owners transferred. Priced to sell at
$34,700
To view call
Ron McConnan 384-9335, 598-7625

2 SUITES PLUS
Spacious beautifully appointed accommodation of 2 bedrooms, living room, dining room, bathroom and modern kitchen for owner. This property is on the Gorge waterfront and has lovely views, nice garden with steps to water and attractive terms. Don't miss this one at (MLS 7621)
$69,000
John Todd 384-9335, 598-7849 Res.

ENGLISH TUDOR
Don't miss seeing this prestige English Tudor. Five-bedroom family home, situated in Lansdowne-Richmond area. The main floor with through hall features a gracious living room with attractive fireplace, sunny family size dining room. Both have first quality parquet hardwood floors. There is a large functional kitchen with loads of cupboards and eating area.
Master bedroom is carpeted and has built in cabinets. Attractive den (could be additional bedroom) offers privacy and seclusion. Good size four-piece vaity bathroom on main — upper floor has 4 bedrooms plus a sewing room with attractive artificial fireplace. A 2-piece bath serves this floor.
Full cement basemet has workshop and loads of storage. Heating is automatic oil. The grounds are attractively landscaped with a variety of shrubs and trees. Lots of room for swimming pool in rear. This is an ideal family home in good area close to schools, UVic, golf course and Raquet Club. Let me show you the many features of this fine home.
$65,000
Wil Wilson, 384-, 477-4328 Res.

SOOKE VILLAGE GOLFER'S PARADISE
New 2 or 3-bedroom bungalow backing on the Broom Hill Golf Course, with unobstructed views of the valley and hills. Livisg room with fireplace, dining room, 2 bedrooms on main floor and 3rd very large bedroom over the carport. Close to shopping and schools. (MLS 7495)
ASKING $35,900
Madge or Oon Robbins
384-9335 384-9072

NEW EXCLUSIVE
$44,900
CAPITAL HEIGHTS AREA
Original owners 5-rm stucco bungalow built 1950. 15x16 living rm, oak floors. Large electric kitchen. Through hall plan, 2 spacious bedrms. Full basement contains 3rd bedrm 10x16, workshop, laundry and garage (remote control door) 50x125 lot, asst. fruit trees, etc. To view contact: Mr. Seeber, 384-9335 or 385-2875

MELTON
REAL ESTATE (B.C.) LTD.
912 DOUGLAS ST.
MELTON—BRINGING MORE THAN THEIR NAME TO VICTORIA

JEAN HUTCHINSON
Has large 3 bed. — Split-level quiet area of Sidney on cul-de-sac — 78 ft. frontage — Fenced yard — Lovely den in basement — 1½ yrs. old — Immaculate — $32,300 on at 10% to $46,500 — MLS. Call to view 479-8429 — 386-7551.

JEAN HUTCHINSON
Has well built two-bedroom basement home on Despard. 97'x174' garden gives utmost privacy — Clear title for $65,300 or make an offer after viewing this lovely home call: 479-8429, 386-7551 M.L.S.

NEW HOME HALF ACRE
Saanich Peninsula just $59,500. 3 Bedroom family home situated on a lovely treed property — Choice residential area, choose your colours and carpets now. M.L.S. 7350. Mildred Stapells, 386-7551.

FOR THE LARGE FAMILY GORGE-BURNSIDE AREA
Newly renovated, six-bedroom familyq home (2 up, 4 down). Immaculate condition. Large 50x 200' playground lot. Close to schools, bus, and shopping. Asking $38,500 M.L.S.
FRED BEAVER-JONES
386-7551 382-5981

OPE NHOUSE
Sat. 1:30-4.30, 670 Polyanthus Crescent. Immaculate 3-bedroom family home, excellent area. Good financing, possibilities for in-law suite.
FRED BEAVER-JONES
386-7551 382-5981

Realtor
Canada Trust
2618 Quadra Street 382-5171

OPEN HOUSE
1:30-4:30 SAT.
697 AQUARIUS
9.83 Acres
Buy the acreage and get this 2-yr.-old 3 bdrm. home for free — Just 20 minutes from town — complete seclusion and many future home sites. Don't miss this excellent buy. $79,500.
382-5171 592-1768
THE ZIEGLERS

SPARLING REAL ESTATE
Rejuvenated 3-bedroom, no-step home in Sidney, more than 1200 sq. ft. of living space. Large corner lot, close to all conveniences. Immediate occupancy. Asking $38,900.
Two-year-old home in Sunny Sidney, 3 bedrooms, rumpus room, part basement are but a few of the features of this immaculate home. Asking $45,000.
Call Betty Du Temple, 656-5511, res. 652-3219.

WATERFRONT
Fabulous views, 1.07 acres with small furnished house, $67,000. 658-8183.

250 HOUSES FOR SALE

OPEN HOUSE
SATURDAY 2-4 P.M.
740 CONNAUGHT ST. — (off Dominion Road)
This 4-bedroom, 14-yr.-old stucco home features a family-sized kitchen, 21 ft. L.R. with F.P., 2 bdrms. down with adjoining den, 3-pce. and 1-pce. bathroom. Dr.-in garage located on 50x100 ft. lot close to all schools and shopping. Vendor transferred. so possession end of July. Asking only $42,900. M.L.S. For appt. to view call:
HEATHER GAMMON 478-2607
LEW DALLIMORE 479-1422
386-7737
Tuffrey and Mills Realty Ltd.

NEAR HILLSIDE PLAZA
Bright, spacious home, newly decorated, wall to wall, Fieldstone fireplace, 4 bedrooms, full basement, plus double garage and workshop. You must see inside this one. $47,500. By owner. 592-4455.

MOVING MUST SELL 2½-YEAR-old 4-bedroom home in Sidney. Two 4-pce. bathrooms, fireplace in living room and rec room. Quality carpets throughout. Asking $48,500, any reasonable offer accepted. 656-1457.

Sea-view side by side duplex in two lots, two bedrooms each side, dining room, living room with fireplace, stove, fridge, and washer included, near to all facilities, excellent condition. $50,900. 388-9380.

120' WATERFRONT, 1 ACRE treed lot, 4-bedroom house. Full basement, separate garage. Garden planted. Strawberries and fruit trees plus revenue cottage, with carport. 642-3445.

2 BEDROOM—$34,900
Look before you leap. Call me and ask about the market, values, mortgages, rates and income reqd. G. E. Bus Ryan — anytime. Ryan Properties, Ltd., 382-8135.

SIDNEY
1200 sq. ft. 3 bedrooms, 1½ baths, wall-to-wall throughout, fireplace. Nice Neighborhood. May assume substantial mortgage. Asking $46,500. 656-5724.

PRIVATE SALE, $38,500. JUBIlee area. Immaculate 14-year-old, 3-bedroom bungalow on nice sized lot. Convenient location on quiet street. 382-6862.

253 COUNTRY HOMES AND PROPERTIES

PEACE & QUIET LAKEFRONT
$140,000
6 acres of beautiful lakefront and a gracious 4000 sq. ft. home with 4 bedrooms, living room 25x16 with rock fireplace, dining room 14x12, den with fireplace, kitchen 23x12 with built-in appliances, sun room 24x15, master bedroom 21x17. lake, meadows and mountains. The owners have done a beautiful job of landscaping around the house, with lush green lawns and many flowering perennial shrubs and fruit trees bordering the semi-circular driveway, Mother Nature has done a magnificent job on the rest of the property. There are two small cottages on the property (out of sight of the house) presently rented at $110 each. A small stable with two stalls and hay room. No black and white pictures would do justice to this property but I do have some color photos I would be pleased to show you. Just call JIM ALLAN, 386-2955. Mayfair Realty.

OPEN HOUSE
SAT. 1 P.M.-4 P.M.
1360 COLUMBIA DRIVE
BRENTWOOD BAY
One-year-old, 3 bdrm. full basement family home on a large severed lot near school and shops.
—Cab. kitchen with nook
—Spacious LR with feature panelled wall and R.H. fireplace
—1½ baths (M.B. en suite)
—Wall-to-wall shag carpeting
—Large finished rec rm with fireplace
—Workshop, laundry for W-D, attached carport and sundeck
Price $49,500—Good financing.
385-3435 AL VICKERS 652-2257
P. R. BROWN and SONS, LTD.
762 Fort Street

4 SEAVIEW ACRES
Facing a quiet bay with magnificent VIEW. Native TREES provide SECLUSION for this S. Salt Spring Island property. An older 2-bedroom home PLUS a rented trailer space provide GOOD INCOME to pay off the EASY TERMS. Asking $55,000. A. R. Foster 656-2852 or 382-7276. Town and Country Realty Ltd.

WEST COAST ROAD
Far enough out to "get away from it all" but near enough to Victoria to run in for a days shopping. Well built, spacious 3 bdrm. home on partly cleared 10.6 acres with good seaview. Oak floors throughout, picture windows, rec. room in basement, landscaping, fruit trees. MLS No. 7662. Priced to sell quickly at $85,000. To see this or other similar properties, please call:
386-2911 JO LENNOX 478-2563
Homefinders, Wall and Redekop

BUILDERS LOT
½ ACRE TRIANGLE MT.
95 ft. frontage on Fulton Rd., Unobstructed view of city and Esquimalt Harbour. In area of fine homes. $23,500. Mike Ryland 478-5561, 478-4761.
BLOCK BROS. REALTY LTD.

SMALL FARM
6.5 good cleared acres, year old 3-bedroom family home. Older barn, orchard, beautiful valley and mountain views. Wonderful place to raise your family and your own food, yet only 5 minutes from Duncan. For further information call
7432-9702 Clynt Pringle 746-4154
Homefinders Wall and Redekop
468 Trans Canada Highway
Duncan, B.C.

HANDYMAN'S SPECIAL
On Wain Road in N. Saanich on 2 1/3 ac. (80x1280 ft.). This picturesque cottage in the woods. The last tenant vandalized the interior, but can be repaired. (MLS).
AS IS — $27,000
656-9000 K. DROST 656-2427
SAANICH PENINSULA PROPERTIES LTD., SIDNEY

HERE IT IS! !
Privacy, quality and spaciousness. 1.5 acres with well built stone constructed home offering 1500 square feet of quality living. Good well, and stone constructed barn. Creek borders on side. This is a buy at $65,500. Situated five miles east of Sooke. For more information call CHRIS GREIG, 477-8335. or PAT THERRIEN 642-5138 or 388-6231. Island Pacific Realty.

OPEN HOUSE!
SAT. 2-5 p.m.
7257 KRISTIN PL.
(Turn west off West Saanich Rd. on Stelly's X Rd. towards the Bay) If purchased now, you can choose your own colors for this new home at $49,900. Rose Ruse in attendance. BRENTWOOD PROPERTIES, 652-1141.

PRICE REDUCED
Owner moving north. Calling for offers on this dandy property in Sooke. Half acre of property on corner near beach. Fruit trees. Extra building site. Good 3 BR house. Price $48,900. Paul Hanson 478-5561, 478-5446.
BLOCK BROS. REALTY LTD.

SEAVIEW ACREAGE
5.7 fenced acres, box stall barn, workshop, luxury home, close in, low taxes, phone 658-8183.

WOODED HIDEAWAY ON 4.15 acres, natural cedar finished Swiss style bungalow, 2 bedrooms, oil heat, 2 wells, asking $49,500. No agents. 642-3635.

BY OWNER 1¾ ACRES, ALL workable, good well, older 2 bedroom house, no dealers please. 479-3358 after 6 P.M.

SIDNEY REALTY LTD.
Serving the Saanich Peninsula
656-3928
Real Estate — Insurance

VIEW 2½ ACRES WITH NEW 3-bedroom custom built home. $65,000. 592-1071.

253 COUNTRY HOMES AND PROPERTIES

GLORIOUS OCEAN PANORAMA
And the fabulous beauty of the Olympic mountains. These views are yours from the sundeck and windows of an amazingly well priced home of over 1,200 sq. ft. developed on two floors. In the "Uplands" of Metchosin among prestige properties, on a fine lot 90'x200' of garden and orchard, it lies not far from a warm ocean beach and swimming. This home definitely should be seen without delay by qualified buyers. MLS 7803. $58,500. Call now:
KENNETH HARVEY 656-2397
FREDA WEBB 656-3589
GORDON HULME LTD., 656-1154

256 WATERFRONT PROPERTIES

ARDMORE AT ITS BEST
$175,000
Situated in Ardmore, Greater Victoria's warmest and most sought after waterfront, this 3 bedroom home will delight the most fastidious with its charming English country setting among green lawns, brick patios, lovely trees and shrubs. Large picture windows in the gracious living room, cosy den and HUGE master bedroom provide beautiful views of Saanich Inlet and the mountains beyond. Entertainment size separate dining room and well appointed kitchen and sewing-utility look on the garden and charming Dutch door gives access to breakfast patio. A superb seafront patio is reached from living room and den. The bedroom wing has a 2nd bedroom and bath in addition to master with very spacious 4-pc. bath en suite and large walk-in cupboards. Upstairs intriguing guest quarters with 3rd bath, built-in storage and sundeck. The basement provides excellent workshop, wine cellar and storage cupboards. So MANY more extras priced at $175,000.
ELEANOR SANDERSON
388-4271 384-9610
479-1667 WILFRED DAVIS 658-5276

SEAFRONT ESTATES
Maple Bay — 3½ acres — 550 feet — beach, dock — 3500 sq. ft., residence — guest cottage — $175,000.
Malahat — 13 acres — creek, private lake, fantastic view — 3000 sq. ft., residence — $185,000.
Chemainus — 4½ acres — 600 feet — beach, moorage, pitch and putt, 3800 sq. ft., residence — $210,000.
Mayne Island — 7 acres — 11,000 feet — 185-foot dock — 24'x50' covered swimming pool — guest cottage — 2 bedroom residence — $275,000.
For information pertaining to any of the above listings call MICHAEL EVANS at 746-5171 or evenings 748-9629 or R. B. EVANS at 746-5171 or evenings 746-5581.
H. W. DICKIE LIMITED
70 GOVERNMENT ST.
DUNCAN, B.C.
"WE SELL THE ISLAND"

OLD SEAFRONT HOMESTEADS
Sonora Island — 5 acres — 700 feet — $49,500.
West Thurlow Island — 127 acres — 3300 feet — $125,000.
Stuart Island — 66 acres — 2200 feet — $125,000.

GULF ISLAND LOT
Hudson Island Lot with everything — view, beach, wharf, airstrip, price $35,000.

TROUT LAKE
Ex-resort, situated on old Cariboo Highway. 412 acres, 4000 feet lake frontage, creek, cottonwoods, alders, pines and meadows. $77,000.
PHONE BERT EVANS
746-5171 EVENINGS 746-5581
H. W. DICKIE LIMITED
70 GOVERNMENT ST., DUNCAN, B.C.
"WE SELL THE ISLAND"

Shawnigan Lake
Fully serviced lot in Shawnigan Beach Estates. Cul-de-sac. Short walk to private waterfront resort. Call for details. Asking $12,700.

Salt Spring Island
1½ acres beautiful treed land. 800' of useable beach front with deep moorage. Pick your own oysters off the beach. Close to Ganges and schools. Have pictures and details.
Ron Tannhauser
Bus. 386-2971 (24 hrs.)
Res. 384-3188
Bitterman Real Estate

Oceanfront Home
1 acre parklike seclusion 140' sheltered waterfront. Approximately 2000 sq. ft. 3-bedroom home plus den, 20 miles from Victoria. $110,000. For sale by owner, owner will finance. Phone 642-3180 or write Victoria Press Box 527.

MILL BAY
90 Ft. Seafrontage
How would you like to own a seafront property with a two-bedroom baseemnt home on a 90' lot? And be able to anchor your boat right in front of the flower garden. Owner asking $65,000. All particulars call PHIL LE MARE at 746-5171 or evenings 746-5460.
H.W. Dickie Limited
70 Government St.
Duncan, B.C.
"We sell the Island"

Dolphin Beach Estates
2 bdrm home on ⅓ acre with excellent view across to Schooner Cove and Strait of Georgia. 1100 sq. ft. of quality home with basement. Full details at listing broker. Price $58,500.
DOLPHIN AGENCIES LTD.
Box 398, Parksville, B.C. 248-6156
Contact D. Fraser 758-9975
D. Innes 758-7858

GULF ISLAND SEAFRONT
Perk tested. Over 100 ft. waterfront. Delightful view of Mt. Baker and Olympics. Adjacent to sandy beach and 5 minutes from Bedwell Harbour Resort. Owner will consider trade.
$37,500
John Todd 384-9335, 598-7849 Res.
A. BERNARD and CO. LTD.
384-9335 655 FORT ST.

SIDNEY WATERFRONT
Choice location on beautiful bay with spectacular view of Gulf Island and Mt. Baker. Lovely older 2-storey home, fully modernized with W-W carpet throughout. L.R. with F.P., D.R., den, two Bdrms., full Bsmt., oil HW heat Nice sandy beach. $79,500.
656-1154 MR. ELWELL 477-3988
Gordon Hulme Limitd

AVAILABLE IMMEDIATELY, new waterfront 2-bedroom home, W.W. throughout, fully insulated, all electric, 42-ft covered sundeck and carport, beautiful, secluded treed ⅓ acre. Ex. fishing and moorage, Seacrest, 10 min. from Parksville, 20 minutes to Nanaimo. By Owner, R. A. Child, 3605 Blue Bonnet Rd., N. Vancouver, B.C. V73-4C9, Phone 112-987-5846.

100 FT. OF WATERFRONT ON beautiful Charlotte Lake in the Chilcotin. Brand new 16x24 cottage, has many extras and sweeping view across lake and coast range. 1.41 acres leased land, has road access. Excellent retreat. Price $11,500. Phone H. King, 477-6641.

POST AND BEAM 2-BEDROOM home, Saltair. Plus self-contained suite. Fully landscaped. Access to sandy beach. $60,000. Half cash. Owner would carry mortgage. 245-2487. Ladysmith.

256 WATERFRONT PROPERTIES

THIS IS IT
Just what you have been looking for. 51 feet waterfront on sandy and pebble beach. Fantastic panoramic view of strait and Thetis Island from full length sundeck. The house is only three years old and has three or four bedrooms and two full bathrooms and is absolutely immaculate throughout. Just listed and a fabulous buy at $59,500.00. View by appointment only. Chemainuss. BEN GREIG 598-3105 OR IRENE DALZIEL 477-6380 or 388-6231.

PROSPECT LAKE WATERFRONT PRIVATE
Over 100' frontage on lake. Excellent sloping lot, 3 bedrooms or 2 and dining room, kitchen with dining area, large living room and fireplace, pantry, sun porch overlooking lake, patio, garage and boat dock. Can assume first mortgage of $27,000 at 9%. Don't miss this as the lot alone is worth $25,000 and the full price is only $59,500. No agents please, 479-3151.

57 ACRES AND 3,000 FT. OF WATER FRONTAGE
Salt Spring Island near Musgrave Landing with road and water access. Private. Asking $180,000 with good terms 386-6106 days, 592-9709 evenings.

ARDMORE SEAFRONT
200 ft. of waterfront and 1 acre of beautiful, parklike property with an older 4-bdrm residence. For subdivision possibilities please phone EDITH GUTEMAR 479-1667 or 598-7053.
J. H. Whittome and Co. Ltd.
Royal Oak Branch

DEEP COVE
Compact house sits high with lovely sea view, on two 50' lots. In sheltered bay. Some terms at $77,500.
Call Kenneth Harvey 656-2397
Freda Webb 656-3589
Gordon Hulme Ltd. 656-1154

SPARLING REAL ESTATE
One-bedroom waterfront cottage at Deep Cove on one of the nicest, easy access beaches in the area. Go back to the good old days in this one, but the view and the site is worth it. $37,000. Call Betty Du Temple, 656-5511, res. 652-3219.

WANTED WATERFRONT HOME
Up to $200,000. Cash on completion of documents. Must be waterfront in Victoria area. Call Len LeDoux, 385-9765 or 382-9852. Charman Pacific Realty Ltd.

SECLUDED WATERFRONT
New and different, this well-designed home offers gracious living and privacy on ¾-acre treed lot. Located in Central Saanich 8161 Lochside Drive. Open to view Sat. 2-4 p.m., Eves. 7-9 p.m. $125,000. Phone 652-1673 or 656-5660. H. R. Mitchell Connstruction Ltd.

WATERFRONT
With approx. 2½ acres plus 3 bdrm part bsmt home, 20 minutes from Victoria. M.L.S. Asking $95,000. For information call:
Heather Gammon 478-2607
Lew Dallimore 479-1422
or 386-7737
Tuffrey and Mills Realty Ltd.

LOTS ON ISLAND
By owner — In Strait of Juan de Fuca, with rights to airport, marina and 5 miles of beach. Range $5,000 airport to $12,000 on waterfront. To see phone 748-8751.

LARGE WATERFRONT LOT ON Gabriola Island. 749-3868.

258 CONDOMINIUMS AND TOWNHOUSES

EAST SOOKE WATERFRONT
32 acres of mainly wooded property with a beautiful cove which is partly sheltered by a small island. In excess of 900 ft. of water frontage, 3 bedrooms, full basement older home, overlooking the water, see this new MLS with
C. M. BUD FORBES
386-2111 652-2950
ALAN WESTGATE 656-3423
MONTREAL TRUST COMPANY

WESTERHAM
ESTATES LTD.
440 - 1070 DOUGLAS ST.
382-6151
NORMAN L. ROSS, GEN. MGR.
Competent, courteous, professional real estate service. Sales investment, development.
DICK BATEY 592-4607
KELLY DICKSON 477-1683
JACK DOBSON 658-5676
VIC SMITH 477-1964

NEW LISTING
714 DANBROOK
Near new half of side-by-side duplex. 3 bdrs., 2 bathrms. with W-W and hardwood floors throughout. Vacant now and will sell to first offer of $27,500. First Mortgage available. Open Saturday 2-4 p.m. Don Jones CITY SAVINGS AND TRUST 477-9551 or res. 479-8386.

CITY TRUST

BROWN BROS. on LANSHARD
385-8771 (ANYTIME)

SIDNEY
Deluxe 2-bedroom townhouse. Separate dining room, sep. utility room, inside storage room, 1½ bathrooms, private enclosed patio. Asking $30,000.
JOE RICKARD
385-8771 (anytime)

IT'S THE EXTRAS
that make all the difference
$35,000— TWO BDRMS.
CLOSE TO MT. TOLMIE
2 covered parking lots. A hobby shop. Swimming pool, whirl pool. One block to two bus lines. A short walk to shopping centre. A corner suite with views and no "crowded-in" feeling. Who knows better? I lived there.
G. E. BUS RYAN 382-8135
Ryan Properties Ltd.

BETTER BUY
Beautiful 3-bdrm townhouse in the "Market Court." Secluded patio and small garden plot. A-1 condition, available Aug. 1. "A stepping stone to that dream home." 95 per cent financing available. Reduced to $36,900. Offers invited. Must be SOLD. GERRIT KLOOTWYK 479-3313 BLOCK BROS. REALTY LTD. 386-3231.

CLARENCE HOUSE
139 Clarence St.
1250 square feet — 2 bedrooms — 2 bathroom units. Indoor pool — guest suite — resident manager. Steel and concrete construction. Magnificent views. Open daily (except Sundays) 2:00-4:30 and 6:30 to 8:00.
PACIFIC STRATA SERVICES LTD.

SEAVIEW, 1450 BEACH DRIVE. Balcony has southern exposure, masonry construction. 2 bedrooms with master ensuite. Sauna, swirl pool plus other amenities. Underground parking. Immediate possession possible. Choose own carpets. Very reasonably priced. Private sale. 477-4457.

FAIRFIELD, 1 BEDROOM, MAture quiet owners. Only $23,900. Phone owner 598-6858 evenings.

BY OWNER ONE BEDROOM furnished Condominium James Bay, $22,500. 382-7975, 383-6752.

258 CONDOMINIUMS AND TOWNHOUSES

SPENCER CASTLE
Luxury Condominium Homes
Quality Appointed Suites
—All 2 bedroom suites, two 4-piece bathrooms
—Minimum 1345 sq. ft.
—Wall-to-Wall carpeting
—Vinyl Wallpaper
—Sun drapes
—Each unit contains its own washer, dryer, frost-free refrigerator, range with self-cleaning oven, dishwasher, garbage disposal unit.
An Incomparable Site
—More than 4½ acres on the highest point of land in the City of Victoria
—Superbly landscaped gardens
—Each and every suite has a panormaic 2-way view of the Ocean, Mountains or City.
A Gracious Guest House-Recreation Centre
—The historic Spencer home itself providing accommodation for visiting guests
—Spacious rooms for entertaining
—Saunas
—Heated swimming pool
PRICED FROM $57,500
For a Limited Time
10½% High Ratio Financing Available
OPEN DAILY
Phone or visit our Display Suite anytime!
SPENCER CASTLE
2910 Cook St.
Days 384-4013
Evenings 385-5055
or 598-1060
Proudly presented by Danzo and Franco Holdings Ltd.

BICKERTON COURT
250 Douglas Street
Two Bedroom Suite
Two-bedroom suite for sale in this very desirable building. Wall-to-wall carpet and new appliances, beautifully decorated. Amenities of building include 60-ft. indoor swimming pool, roof promenade deck and view room, games room. Situated right opposite Beacon Hill Park, this building has the reputation of being one of the finest and most congenial condominium complexes in Victoria, and it may be years before another suite becomes available for sale. So call anytime within the next five minutes. John James at 386-2437. 24 hours.
PACIFIC STRATA SERVICES LTD.

THE ULTIMATE IN LUXURY PRESTIGE OAK BAY LOCATION
It's easy, luxury living in this 3-bedroom condominium with 2 full bathrooms, a labour saving kitchen with fridge and stove with self-cleaning oven, dishwasher and garburator. The building has controlled entrance and controlled entrance undergound parking and there is even a closed circuit television entrance control option for your security. Other features include swirlpool, sauna, games room and fully equipped hobby room. The suite has excellent soundproofing, a large balcony and even a view of the sea. You will be near the Marina, park and shops, on a bus route and you can even choose your own carpet if your hurry. What more could you want for $79,500? For appointment to view, please call:
DAVID BILLINGHAM 388-6424
BAYSHORE REALTY LTD.
512 Fort Street

OPEN HOUSE
Tues., Thurs., Sat.
1:30-4 p.m.
36 South Turner
New Condominiums in James Bay, 1 block from the ocean. Two bedrooms, 2 bathrooms. 1,242 sq. ft. plus sundeck. Only four left. Prices start at $51,000.
388-9172

FARMERS & MERCHANTS TRUST
"REAL ESTATE HAS A PRICE INTEGRITY IS PRICELESS"
731 FORT ST.

OPEN HOUSE
306-1040 Rockland Ave.
Mon. - Sat.: 2-4 p.m.
2 bdrm., 1½ bthrm. condominium suite in brand new building. Closed entrance, so please ring 306 and I'll be happy to show you around. LORETTA HOGARTH 592-2407 or res. 592-3537.

Whyte & Gower Oak Bay Properties Ltd.
2227 Oak Bay Avenue
$24,500
Centrally located condominium, features 2 large bedrooms, living room, dining area, compact kitchen includes range and fridge. 4-Pce. bath, storage room and laundry includes washer and dryer. Landscaped grounds feature swimming pool and children's play area. Low down payment. Ideal unit for starting out. MLS 7235.
WILF COTTON
388-6424 (Res.) 479-3876
BAYSHORE REALTY LTD.
512 Fort Street

ROCKLAND AVE NEW 1 BEDroom condominium. pool, sauna, games room. Covered parking. Excellent financing available. $29,500. 383-0539.

258 CONDOMINIUMS AND TOWNHOUSES

7 PER CENT MONEY! OAK BAY!
BELIEVE IT OR NOT WE CAN OFFER UP TO $35,000 AT AN ALMOST UNHEARD OF 7% ON A LUXURY SEA VIEW, SUPER-SPACIOUS SUITE IN OAK BAY'S INCOMPARABLE BEACH DRIVE RUDYARD KIPLING! FULL PRICE ONLY $62,500! CALL WESTERHAM EXPERTS AT 382-6151 OR PERSONALLY DICK BATEY 592-4607, KELLY DICKSON 477-1683, JACK DOBSON 658-5676, VIC SMITH 477-1964.

P.S.! MORE!
ALSO AT 7% AND FINANCIALLY NEGOTIABLE, ANOTHER, LUXURY, RUDYARD KIPLING SUITE! OAK BAY'S FINEST! SEVENTH FLOOR SUPERVIEWS! FULL PRICE ONLY $69,900! BUT ACT QUICKLY! CALL WESTERHAM EXPERTS AT 832-6151 OR PERSONALLY VIC SMITH 477-1964 JACK DOBSON 658-5676, KELLY DICKSON 477-1683, DICK BATEY 592-4607.

9 PER CENT MONEY! SPENCER CASTLE!
THAT'S RIGHT! $32,000 OF 9% 25-YEAR AMORTIZATION MONEY ON A PRIME HOME SUITE AT LUXURY SPENCER CASTLE'S ORIGINAL, COMPLETED, BUILDING! FULL PRICE ONLY $59,900 — TWO BR'S. TWO BTHS., ALL ULTIMATE — QUALITY ACCOUTREMENTS! DETAILS FROM WESTERHAM EXPERTS AT 382-6151, OR PERSONALLY VIC SMITH 477-1964 JACK DOBSON 658-5676, KELLY DICKSON 477-1683, OR DICK BATEY, 592-4607.

BANK PRIME! OAK BAY!
SPECIAL ARRANGEMENTS BY WESTERHAM ESTATES EXPERTS MAKE IT POSSIBLE FOR YOU TO PURCHASE IN LUXURY REINFORCED CONCRETE, GOODWIN MANOR WITH THE ADVANTAGE OF BANK PRIME RATE MONEY! SUPERB SEA VIEWS, SEPARATE DINING ROOMS, TWO BR'S, TWO BTHRMS. CALL WESTERHAM EXPERTS AT 382-6151, OR PERSONALLY DICK BATEY 592-4607 KELLY DICKSON 477-1683, JACK DOBSON 658-5676, OR VIC SMITH 477-1964.

BANK PRIME! COLONY PARK!
IN OUR OPINION VICTORIA'S BEST VALUE CONDOMINIUM HOME SUITES! NEAR EVERYTHING! SWIMMING POOL, SWIRL POOL, SAUNA, REC ROOM! ONE BR'S FROM $25,025. TWO BR.'s AT $38,500! CALL WESTERHAM ESTATES 382-6151 OR PERSONALLY KELLY DICKSON 477-1683 VIC SMITH 477-1964, JACK DOBSON 658-5676, OR DICK BATEY 592-4607.

TOWNHOUSE
This near new townhouse is offered for sale at an asking price of $41,900. Excellent 3 bedroom family accommodation with playgrounds, heated swimming pool and recreational facilities for the whole gang. 9¾ per cent financing available due 1979. Full basement ready for development. For details and viewing please call
ALAN WESTGATE
386-2111 656-3423
MONTREAL TRUST COMPANY

$34,000
3 bdrms, 1½ baths, utility room, includes washer and dryer. W-W carpet throughout. No more luxurious living at the price. D. B. Taylor 386-3231, BLOCK BROS. REALTY LTD.

TWO BEDROOMS
$35,500
OPEN 7-8:30 p.m. DAILY
1680 POPLAR ST.
TO VIEW RING Nos. 129

263 GARAGES FOR SALE, RENT OR WANTED

WANTED; 2 CAR GARAGE OR space large enough to work on 2 cars. Esquimalt preferred. 385-5475.

265 HOUSES WANTED TO BUY

"MORTGAGES"
Yes, we now have adequate financing available for properties purchased or sold through City Trust. If you are interested in buying or selling, don't risk disappointment due to the current tight money situation. For further information call Don Jones, City Savings ad Trust Co. 477-9551. Res. 479-8386.

CITY TRUST

URGENT REQUEST
I must have a 2 or 3 bedroom, retirement home for Sept. possession or sooner. Must be on a quiet street, close to shopping. In the Oak Bay, Fairfield, or Jubilee rea. $55-$70,000. Cash. Please call me if you can help.
BILL CARNEGIE
385-7761 (24 Hrs.) 652-3627 (Res.)
D. F. HANLEY AGENCIES LTD.

I WILL PAY ALL CASH
for your home if I find it suitable for rental or renovation. For immediate inspection and same day decisions, call:
BILL CARNEGIE
385-7761 (24 Hrs.) 652-3627 (Res.)
D. F. HANLEY AGENCIES LTD.

WANTED VENDORS
that are willing to sell their homes or revenue properties. By carrying 1st mtg. or agreement for sale. For details call LARRY QUAGLIOTTIE AT ISLAND PACIFIC REALTY, 388-6231 or 479-6609.

CASH CLIENT
needs 2-btdroom house, with or without basement development. Simpsons-Sears area. To $40,000 cash. Charman Pacific Realty Ltd.
ALF PORCHER
385-9765 598-8112

$75,000 CASH FOR 3 BEDROOM home with some seclusion, view if possible., Oak Bay, Gordon Head, Ten Mile Pt.
Bill McCulloch
479-4487 Res. 385-2471
Johnston and Co. Ltd.

265 HOUSES WANTED TO BUY

PRIVATE
Wanted home approx. $35,000. No agents. Phone 479-2209 or 652-1562, anytime.

268 LISTINGS WANTED

LIST YOUR
SHAWNIGAN
PROPERTY WITH
SHAWNIGAN REALTY
743-5311 J. Ettema 743-5702
383-0311 G. Hodgson 384-7474

ROBERTS INVESTMENTS LTD.
702—1175 Douglas St., 388-6691
Real Estate Mortgages Appraisals

271 LOTS FOR SALE

SERVICED LOTS
CRAIGFLOWER RD.
ESQUIMALT
479-4686 477-2330

1-ACRE BUILDING LOT
Among expensive new homes. Lovely large fir and cedar trees in Ardmore area. See our sign on Braemar Road. There aren't any more of these left so see it now. MLS. List price $29,500. JOHN MORRY, 592-9774, or JOYCE MILLER, 383-5873 or 384-8001. The Royal Trust Co.

VIEW LOT
2½-MILE CIRCLE
Ready to build. Immediate possession. Area of good homes. Open to offers. MLS. Call GEORGE WALL, 386-2955.

10-MILE PT.
$20,000
85x182.9 treed lot. Will require some expense before building permit can be obtained. MLS 7334. Call GEORGE WALL, 386-2955 or 478-5681. Mayfair Realty.

7 ACRES
Off West Saanich Rd. High wooded lot with access road underway and partly cleared building site. For further information call:
HAZEL CLARKE or NORMA HILL
385-6635 386-2911
Homefinders, Wall and Redekop

MONEY IN THE BANK
Invest in land for best return. 50'x128' lot within the 4½-mile circle. Buy now for $5,500 and double or triple your money in the next few years when the lot can be built on. For full details call GLEN McGREGOR, 384-8001, res., 477-8324. The Royal Trust Co.

LANTZVILLE SUPERIOR ROAD
ONLY ONE LEFT . . . situated in the Lantzville Fire Protection area on paved road. Street lights. Approx. 2.7 acres, some 2nd growth timber. $19,000. BRUCE McILROY, 384-8001, anytime. The Royal Trust Co.

HARD TO GET OPPORTUNITIES
2-acre waterfront lot off Executive Drive, East Sooke. Easy to build on. Reduced to $28,900 (MLS).
2-acre waterview lot on Executive Drive. High view building sites. Only $23,500. Contact WAYNE SCOTT, 479-6087 or STAN JAMES, 592-3740. Mayfair Realty, 386-2955.

LOTS FOR SALE
It is time to think of the future. Buy these holding properties at todays prices and save for the future.
1. ROY ROAD, 2 at 50'x137', $10,500 each.
2. WALLINGFORD, 50'x138' $4,400.
for further information call:
A. J. FAULKNER, 384-8126.
PEMBERTON, HOLMES LTD.

COBBLE HILL LOT
$9,950
Almost ¾ of an acre, beautifully treed! Financing available!
JACK DAVIS
JOHN E. THOMSON
386-3494 (24 hrs.)
WESTERN HOMES LTD

BUILD A DUPLEX
I have a large lot for sale (Approx. 1¼ acres) with a wealth of natural beauty—including a clear year 'round stream—only 15 minutes from city. Worth your investigation? It most certainly is! Priced at $29,950. Phone J. J. WILLIAMS, 386-2955 or Res. 479-1163. Mayfair Realty.

TREED PENINSULA LOTS
SIDNEY, 60x120, some seaview $22,900
DEEP COVE ½ ac., seclusion $20,000
C. SAANICH ½ ac. rural $24,000
ARDMORE ¾ ac., golf course close $24,900
656-4000 K. DROST 656-2427
SAANICH PENINSULA PROPERTIES LTD., SIDNEY

Developers and Builders
This piece of land can be subdivided into 4 lots, some with a view. Nice area of new homes.
Annemarie Bolender Al Pottage
477 8653 479-2716
Business: 477-1841

BUILDERS
Are you looking for a reasonable lot in a nice area, close in, on sewer. Call
384-8001 BUD ZUCK 598-7215
The Royal Trust Co.

SEAVIEW LOT
Beautiful treed, good frontage, in prestige area, serviced and ready for that special home. Price $32,500. Contact me for any further details. FRED JACKSON, 386-2955 or 477-2537. Mayfair Realty.

GORDON HEAD
Large individual seaview lot, on sewer 85x120, quiet residential area, rural atmosphere, $30,000, 2046 Ferndale Rd., 477-2839.

½ ACRE APPROVED BUILDING lot for sale by owner. Royal Oak District. Close to school and stores. Firm price $21,000. Phone 658-5415.

VIEW LOT—HIGH LOCATION Cul-de-sac. 2½ miles city centre, $25,000. F. C. Hully, Real Estate, 592-3920 of 386-6552.

BEAUTIFUL BROADMEAD building lot. 100x130 ft. $29,500. 388-5579, anytime.

BEAUTIFUL UNOBSTRUCTED Gorge view treed lot. Just 1 left, $28,500. 384-4489.

CADBORO BAY LEVELLED treed lot, 70x125. Near beach, asking $26,500. 477-4339, any time.

50'X140' DELIGHTFUL SAANICH lot, $7,000. 383-9218.

SEAVIEW ½-ACRE LOTS. GOOD terms available. 246-9334.

271 LOTS FOR SALE

BUILDING LOTS ROCKLAND AND GORDON HEAD
1 ROCKLAND AVENUE. A beautifully landscaped lot ready to build your dream home, half block from Government House on a quiet cul-de-sac. Lot features partial sea view, stone wall with entrance, paved driveway, double garage etc. MLS. A fantastic lot for $33,500. Call JIM WEST 382-1145 or ROBERT YOUNG 477-8749 or 383-4124 anytime, Park Pacific Investments Ltd.
2 GORDON HEAD. Fully serviced building lots in new subdivision — some on cul-de-sac. Asking $23,000 to $25,000. Call JIM WEST 382-1145 or ROBERT YOUNG 477-8749 or 383-4124 anytime, Park Pacific Investments Ltd.

CANADA PERMANENT TRUST
ON DOUGLAS AT FORT
CHOICE WATERFRONT
N. Saanich, $47,850
Panoramic view of Swartz Bay, Greater Victoria's most interesting harbour. Inspiring views of Mt. Baker, coastal mountains and Gulf Islands. On municipal waterline. For a thorough showing of this choice ½ acre lot call PAUL HYATT 656-3150 or 382-9191.
Canada Permanent

CITY LOT
Level lot. High location on quiet dead-end street. Close to all amenities but situated in peaceful and serene surroundings. Presently zoned residential. First time on the market. $24,500.
SCOTT KENDREW
385-7761 (24 Hrs.) 598-5341 (Res.)
D. F. HANLEY AGENCIES LTD.

METCHOSIN LOT
2.72 Acres fronting on two rural roads. Very quiet and secluded. Lovely treed acreage has exquisite building site. MLS. Asking $26,000. with financing available. To view, call:
JOHN WATERMAN
385-7761 (24 Hrs.) 478-2255 (Res.)
D. F. HANLEY AGENCIES LTD.

BUILDING LOTS
Lovely new subdivision in prestigious Gordon Head. $23-25,000. If you are looking for a lot give us a call.
MURRAY LAWSON 385-0592
MIKE RUDDY 656-4089
Or 383-4124 ANYTIME
PARK PACIFIC INVESTMENTS

BUILDING LOT
Approx. 10,500 square foot lot, set in a beautiful treed location with panoramic views of the Gorge Waterway. This is one of the last lots available in an exclusive prestige area. Full price $30,000. MLS 7276. Call WILF COTTON 388-6424, res. 479-3876.
BAYSHORE REALTY LTD.
512 Fort Street

2 ACRES
2-Acre lot located in East Sooke. Well treed with seaview from upper slope. Several good building sites. Price $18,950. ML No. 7721.
C. N. MONTAGUE CO. LTD., 384-9318
Art Mauger 598-5109

WATERFRONT LOT CORDOVA BAY
Buy this desirable waterfront lot for the future or when sewers are in area. Lot is approximately 40x125 and has excellent sandy beach. 3 lots beyond 4999 Cordova Bay Rd., sign on lot. Priced at $21,900. MLS.
388-4271 RICK KINNIS 477-9394
J. H. WHITTOME & CO. LTD.

Shawnigan Lake Lots
$10,500
Recreational lots at southwest corner of lake. Lot sizes are 84x88 and 88x105 with good views of lake. 2 lake accesses 66' in width close by.
388-4271 RICK KINNIS 477-9394
J. H. WHITTOME & CO. LTD.

1.81 ACRES
Mountain Road Saanich. Buy now and join in the highland controversy. Beautiful views, several building sites, further information phone 743-9702, CLYNT PRINGLE, 746-4154.
Homefinders Wall and Redekop
468 Trans-Canada Highway
Duncan, B.C.

SEA VIEW LOTS
Mill Bay — Serviced with water, hydro, phone and blacktop Road. Approx. 90' frontage. Excellent percolation. PRICED FROM $13,500.
S. W. ANDERSON LTD.
384-9328 382-8917

COBBLE HILL
Beautiful view homes and building lots. Underground services, close to Cowichan Bay. Douglas Hill, Cowichan Bay Road. J. MacAulay 743-5711.

LOTS FOR SALE SOUTH OAK BAY NEWPORT AVE.
Choice lots, 80 to 90' width, all utilities including underground wiring. Price $25,000 to $35,000. Phone owner 598-5030.

BEAUTIFUL TREED LOT IN new development area of Shawnigan Lake. High east side, near shops, and beach access. All amenities and ready to buld. Asking $11,500. 384-2005 after 5 p.m.

1.4 ACRES, NEAR SOUTH-END of Shawnigan Lake, partially treed, within ½ mile of lake. Needs access road to property. Excellent holding property. Price $7,500, firm. Phone 478-8305.

2 ACRES OF UNSURPASSED seaview on Gemini Drive, Metchosin. New well, sign on property. Drive by and view. Turn left Aquarius off Rocky Point Road. Clear title. Best offer. 479-7495.

¼-ACRE TREE LOT ON CUL-DE-sac with nice view, 17 miles from city centre on Manzer Road, off Sooke Road. $13,500 or offers. 652-2296.

CENTRAL SAANICH, LOCHSIDE Drive, seaview. 135'x90', all services in, sewer, water, storm drain. Owner moving. $22,500. 652-2646.

2.2 ACRES, MILL BAY AREA, large trees, park like setting, water, telephone and hydro to property. $21,000 or best offer. 383-8306.

2 ACRES OF SECLUSION, HIGH view property, Glen Lake area, drilled well, clear building site, private, $22,400, 479-8177.

QUEENSWOOD — LOVELY SEcluded treed lot. .78 acres $26,000. Call Allan Kienman, Town and Country Realty Ltd. 382-7276.

SOOKE AREA, NEW SUBdivision. Treed lots, mountain views. Approximately 2-3 acres. 642-5508.

MILL BAY
Only 30 minutes from Victoria, almost ¾-acre homesite. Ready to build. $10,900. Evenings 598-8153.

COWICHAN LAKE
Building lot, beach access, 60x200, $9250. 478-9357.

BEAUTIFUL 180' SEAVIEW LOT, Pat Bay, water and hydro, $19,500, owner 478-6961.

BEAUTIFUL 65'X120', FULLY serviced treed lot. Gordon Head. $24,000. 592-2856.

1-ACRE BUILDING LOT IN Saanich, no agents please. Call 658-5133.

Softness At Top!

9073
10½-20½
by Marian Martin

Softness at the top via a bow effect brings interest to the coolly curved neck. Slimming seaming defines waist in front only. Send!

Printed Pattern 9073: Half Sizes 10½, 12½, 14½, 16½, 18½, 20½. Size 14½ (bust 37) takes 2 yds. 45-inch.

$1.00 for each pattern — cash, cheque or money order. Add 15c for each pattern for first-class mail and special handling. Ontario residents add 7 cents sales tax. Print plainly Size, Name, Address and Style Number. Send to Marian Martin, The Daily Colonist, Pattern Dept., 60 Progress Ave., Scarborough, Ont. M1T 4P7.

One Free Pattern of your choice to send for, one free pattern inside New Spring-Summer Pattern Catalogue. 100 styles, all sizes, free pattern coupon. Send 75 cents now.

Sew and Knit Book with basic tissue pattern. $1.25
Instant Fashion Bk. $1.00
Instant Sewing Bk. $1.00

New longer look!

658

by Laura Wheeler

Spark all outfits with this new, longer topping!

Make Changes—layer side-slit jacket or vest over pants, skirts, dresses! It's all easy double crochet in sport yarn. Pattern 658: Misses' Sizes 10-16 included.

75 cents each pattern — cash, cheque or money order. Add 15 cents each pattern for first-class mail and special handling — to Laura Wheeler, The Daily Colonist Needlecraft Dept., 60 Progress Ave., Scarborough, Ont. M1T 4P7.

New! 1974 Needlecraft Catalogue covers the creative scene — knit, crochet, fashions, embroidery, quilts, more! .75
New! Sew and Knit Book has basic tissue pattern $1.25
New! Needlepoint Book $1.00
New! Flower Crochet $1.00
Hairpin Crochet Book $1.00
Instant Crochet Book $1.00
Instant Money Book $1.00
Instant Macrame Book $1.00
Complete Gift Book $1.00
Complete Afghans No. 14 $1.00
12 Prize Afghans No. 12 .60
Book of 16 Quilts No. 1 .60
Museum Quilt Book No.2 .60
15 Quilts for Today No.3 .60
Book of 16 Jiffy Rugs .60

271 LOTS FOR SALE

SERVICED LOTS

EAST SAANICH RD.
CENTRAL SAANICH

$19,000.00

479-4686 477-2330

273 PROPERTY FOR SALE

JOHN BISHOP LTD.
384-0581
830 Cormorant St.

½ ACRE TREED
Dean Park Beauty
The LAST lot in this exclusive neighborhood surrounded by high class homes. Lovely slope on this well-treed property and a BARGAIN at $24,900.

2-ACRE SEAFRONT LEVEL—SECLUDED
Truly a ONCE-IN-A-LIFETIME property. There must be $15,000 worth of heavy timbir here and a VIEW just unbelieveable! Only 20 minutes drive to downtown. WARNING!! If you SEE this you'll BUY IT! Compare this with a HALF acre in this area offered at $31,500 and you will agree that these TWO ACRES are a TRUE BARGAIN at $67,500.

JOHN BISHOP
384-0581 Res. 656-2308

53 ACRES
9 MILE CIRCLE
INVESTORS
DEVELOPERS
App. 53 acres of beautiful treed and rocky property for sale. Ideal for holding or development purposes. Can be subdivided into 5-acre estates. If you are looking for terrific potential or immediate involvement give me a call to discuss terms on the asking price of $268,000.
388-4294 BEV HIGHTON 477-5603
D. F. Hanley Agencies Ltd.

ESQUIMALT
CONDOMINIUM SITE
Approx. 22,000 sq. ft.. R-3 zoned property together with plans and building permit for 20 condominium units with underground parking. call
386-2111 652-2950
C. M. "BUD" FORBES
MONTREAL TRUST COMPANY

BUILDERS!
Apartment Site zoned and ready to build on app. 33,600 sq. ft. Priced at only $5.00 sq. ft. Hurry!
FRED G. CARVER
388-4294 or 598-2581
DOUG BAVINGTON
385-7761 or 598-3929
D. F. HANLEY AGENCIES LTD.

SHAWNIGAN LISTINGS

Estate Lot	$14,000
1.78 Acres	$13,500
1.5 Acres	$14,500
Waterfront lot	$25,000
743-5311 J. Ettema	743-5702
383-0311 G. Hodgson	384-7474

Shawnigan Realty, Shawnigan Lake

ACREAGE
Central Saanich 4.73 ACRES with lovely view, 4 bedroom rustic log house, with hot water heat. Small barn, ¼ of land cleared bal. lightly treed. Secluded and lovely
$69,500.00
CALL LLOYD ELLIS
658-8222
or ISLAND HOMES LTD.
386-7545

NORTH SAANICH
1.75 acres of meadowland surrounded by hedge and 25 fruit trees. Workshop 20x32 ft. with power. Good well. Excellent building site. MLS. TO VIEW CALL HAZEL CAMPBELL, 382-8956 or 388-6231. Island Pacific Realty.

VENDOR WILL CARRY. FOR sale by owner. 22.91 acres on Sheringham Point Rd., 12 miles past Sooke. Sweeping sea views, a diversed, exciting piece of land, asking $43,500. Call Distacom 388-6275, have them page, No. 2740.

160 ACRES IN CENTRAL ALBERTA, all under cultivation, power and natural gas available, buildings fair condition, phone 383-3952 after 6.

2 ACRES COBBLE HILL AREA, completely treed, water, telephone and hydro. $23,000 or reasonable offer. 477-3505 after 5 p.m. and weekends.

Summer cabin on half acre lot. Sooke area. $16,900. 652-2296.

2½ ACRES OF RURAL PROPERTY with sea and valley view. Good financing can be arranged. Price $23,000. 592-1480 after 5 p.m.

NANAIMO CONDOMINIUM SITE (41,000'). Owner. Phone 112-753-5612.

Spell it out!
When you have something to sell, the easiest way to find a buyer is to spell it out in print! You do that by placing a low-cost Classified Ad in the newspaper, telling our readers what you have to sell. Give us a call at 386-2121. We'll help you spell it out

274 PROPERTY WANTED

WANTED 5-20 ACRES WITH buildings, good water, horse pasture, sea or fresh water frontage, Salt Spring preferred or lower Vancouver Island. Will be in Victoria early July. Box 68, Midnapore Alberta.

MILL BAY OR COBBLE HILL AREA, 10 TO 15 ACRES GOOD PASTURE WITH HOUSE AND BARN. TOM EVANS 385-8784 OR 652-2620.
DOUGLAS REALTY LTD., 385-8784

WE ARE INTERESTED IN YOUR residential property, by the lot or acreage. Any area considered. H. Blake, 383-4372 or 382-9212. Hucker Const. Ltd.

280 ACREAGE FOR SALE AND WANTED

MILL BAY
Be self-sufficient on 2.17 acres. Older, 3-bdrm. home with barns and fruit trees. $49,500. Call Glyn Jones 386-6624 (res.) or C. N. MONTAGUE CO. LTD., 384-9318.

280 ACREAGE FOR SALE AND WANTED

SAANICH
3½ acres just north of the West Saanich Rd. and Wallace Dr. Junction—Fronting on both roads. Partly clear for excellent homesite. Over half the property is first growth timber—fir and cedar plus dogwoods. This could be your own mini farm or country estate. Location is high and sloping with valley view and good drainage Well on property. Location is well marked and feel free to look it over. The price is $55,000 and not out of line by the present price structure of ordinary building lots. Call Mr. Fortune at CITY SAVINGS and TRUST CO., Shelbourne St., 477-9551 or drop in for a look at the plan.

CITY TRUST
CANADA PERMANENT TRUST
(ON DOUGLAS AT FORT)

3 ACRES
THIS LAND is excellent for market gardening RIGHT NOW!
HOWEVER
This land has also a fantastic potential for future rezoning.
USE and HOLD
$70,000 (Terms)
MLS 7387
MRS. MUSTERS 382-9191

Canada Permanent

6 ACRES COMMERCIAL
6½ miles from city centre, could be partially developed now and fully developed when sewer comes through. Priced low under $1.15 per sq. ft. Terms. MLS.

6,000 ACRES
North Peace River area, 12 miles of river. Numerous springs and streams, 90% could be cultivated. A fabulous potential beef ranch. Price $192,000, easy terms.

400 ACRES
8 miles from Victoria city centre. Could and would make a lucrative and superb lot development. Price $1,100,000, easy terms.

200 ACRES
North Pender Island, ½ mile of waterfront, numerous view points and building sites. Spring and stream. Price $1,575 per acre. Easy terms. MLS.

79 ACRES
Valdez Island, 1600 ft. waterfront. Good beach and road. 2-bedroom cottage, well and spring. Price $165,000, terms.

BUD ZUCK
384-8001 598-7215
The Royal Trust Co.

PRIME HIGHWAY COMMERCIAL . PORT ALBERNI, B.C.
Nearly ¾-acre of zoned property on the Sproat Lake-Alberni highway. Zoned for grocery store, service station, with allowance for owner accomodation. Was last gas and service location before Long Beach, and heavy traffic count makes this an excellent business location. Lot is half paved and gas tanks are still in place. Zoning allows large range of businesses. Major oil company will help with financing. Priced at $35,000. For more detail call:
Res. 592-7443 Ken Mann Bus. 598-5144
T. L. MANN and ASSOCIATES LTD., 1820 Oak Bay Avenue, Victoria

SAANICH PENINSULA
OLD WEST ROAD
This winding country lane lined with trees and meadows belongs to a gracious bygone era. Over 5 acres of high treed property offering lovely building sites with a view to the mainland. Country living at its very best yet only 8 miles from city hall. An unusual piece of prize property in a prime prestigious location. Asking $49,900. FRANK OLIVER 383-6904, BLOCK BROS. REALTY LTD., 386-3231.

ACREAGE FOR SALE
Haytime soon, I do have 10 acres of hay or pasture with a beautiful treed building site.
BEN PARENT of
NEWSTEAD REALTY
598-5166 OR 598-3641

ACREAGE
82 acres of mostly seaview, needs a road in property to divide into 10 acre parcels, going for $2,000 an acre, firm.
BEN PARENT of
NEWSTEAD REALTY
598-5166 OR 598-3641

LOT 2.11 AC.
Near Goward Rd., Saanich. Not many building lots of this size left so close in. Try your offer on $27,500, asking.
382-5171 THE ZIEGLERS 592-1768

7.32 ACRES
Treed, with high views, and road part way in. A lovely scenic property only minutes from town. Asking $75,000 with vendor willing to carry $50,000.
382-5171 THE ZIEGLERS 592-1768

Canada Trust Co.

RIVERFRONT
Approx. 20 acres on the Cowichan River. Your own private fishing hole and property on either side of the river. Well treed. Perfect spot for a hide-away. Full price, $59,900. Call GEEN McGREGOR, 384-8001, or res. 477-3675. The Royal Trust Co.

800 FT. RIVERFRONT
3.2 acres on Sooke River below the Pot Holes. Seclusion — privacy and the river is your closest neighbor. Well treed. Full price, $29,000. Call GLEN McGREGOR, 384-8001, or res. 477-3675. The Royal Trust Company.

SUBDIVIDABLE LAND
High location, some views, 2 separate parcels; 10 acres at $160,000 and 8 acres at $180,000. Excellent terms available! Make an offer! For more information call now! (ML 7143-7144)
JACK DAVIS
JOHN E. THOMSON
386-3494 (24 hrs.)
WESTERN HOMES LTD.

HIGHLANDS
10 acres within the ten-mile circle and farming part of a beautifully secluded subdivision. Part in pasture. Almost half can be financed at 10 per cent
384-8126 JOHN BELL 477-2562
384-8126 G. PERODEAU 656-4525
PEMBERTON, HOLMES LTD.

22.4 ACRES
Lovely treed acreage beside village of Cobble Hill. Ideal for homsite or holding property. All trades will be considered. Priced to sell quickly at $79,500.00, for more info phone FREDDY STARKE 388-6231 or 479-3866 ISLAND PACIFIC REALTY.

280 ACREAGE FOR SALE AND WANTED

P.R.B
P. R. BROWN AND SONS LTD.
SAANICH PENINSULA

NORTH SAANICH
1.48 acres cleared level land. Ideal for greenhouses and nursery. $22,500 — Good terms.
385-3435 AL VICKERS 652-2257
—P.R.B.—

DEEP COVE
1.25 acres of trees with seclusion on a quiet road close to the sea. Price $21,500. MLS.
385-3435 AL VICKERS 652-2257
—P.R.B.—

8.89 acres, Royal Oak District, with frontage on Merkham Rd. It's hard to find land like this, which offers seclusion, trees, grassland, municipal water near, lovely view and near all amenities. Build your new home here. Price $126,000, exclusive.
385-3435 STAN WINTERBOTTOM 598-2953
—P.R.B.—

2.3 ACRES
Treed property near Prospect Lake. Seclusion and excellent homesite for today or the future. Price $32,500.
JOHN EVANS
385-3435 477-4452
P. R. BROWN AND SONS, LTD.
762 Fort Street

STEELHEAD COUNTRY
84 acres prime wilderness, 14 acres on the water. Fantastic Port Renfrew setting. Easy access. In the centre of the finest hunting and fishing on the Island. Beautiful building sites. Full price $70,000. MLS 7511. For inspection please call Barry Bowes, David Billingham or Wilf Cotton 388-6424.

WEST SAANICH ROAD — ACREAGE
11.27 acres of nicely treed, sloping property only eight miles from town. Some excellent building sites and fabulous view of peninsula and islands from top of property. Partly fenced and water available. Good financing available. An excellent investment at $55,000. For further information call David Billingham 388-6424.

CENTRAL SAANICH ACREAGE
11.22 acres of prime agricultural property on Stelly's X Road. Flat, cleared and partly fenced. Asking $125,000. For further information please call (New MLS) David Billingham 388-6424.

10 ACRES — HIGHLANDS
Are you looking for that secluded, treed homesite? Well we have it, high up in the Highlands in an area of newer homes. Build now or hold for a while. Asking $45,000. New MLS. For further information please call David Billingham 388-6424.

BAYSHORE REALTY LTD.
512 Fort Street

$3500 PER ACRE
24 BEAUTIFUL WOODS — AND MEADOWS ACRES COMMUTING DISTANCE FROM CITY. IN LOVELY MILL BAY AREA. NEAR SEA, SHOPS, BUS, SCHOOL. 2-ACRE SUBDIVIDING ZONE. INDICATED NOT IN FARM FREEZE! DETAILS FROM WESTERHAM EXPERTS AT 382-6151 OR PERSONALLY DICK BATEY 592-4607, KELLY DICKSON 477-1683, JACK DOBSON 658-5676 OR VIC SMITH 477-1964.

TRY $1500-Ac.
THAT'S RIGHT! TRY YOUR $1500-ACRE OFFER FOR 218 DEVELOPABLE HAPPY VALLEY ACRES! SUPERBLY WOODED, MANY VIEW SITES. DETAILS FROM WESTERHAM EXPERTS AT 382-6151 OR PERSONALLY, VIC SMITH 477-1964, DICK BATEY 592-4607, KELLY DICKSON 477-1683, JACK DOBSON 658-5676

30.75 ACRES
$145,000
You like hills, trees, rocks and meadow — all on one large property then this is for you; included is a lovely modern 3 bedroom home with full basement, 8 stall barn, 2 wells. Within 5 mile circle. Peaceful and quiet. MLS. Excellent financing available. PETER TER VEER 384-8001 or Res. 479-1588.
The Royal Trust Co.

47 ACRES — EAST SOOKE. Sloping ocean view property.
10 ACRES — HIGHLAND DISTRICT ready for building.
45 ACRES — HIGHLAND DISTRICT with Lake frontage and stream.
142 ACRES — WITH LAKE: log house, dock and stream. A unique property.
Please contact GILBERT W. CALVERT AT
C. N. MONTAGUE CO. LTD.
384-9318

Secluded Acreage
9 Acres of wild rambling beauty. Seaviews and good building sites with plenty of water available. One of the few choice lots left. Asking $54,000 open to offers and financing available. MLS.
JOHN WATERMAN
385-7761 (24 Hrs.) 478-2255 (Res.)
D. F. HANLEY AGENCIES LTD.

ACREAGE
Looking for a ten-acre estate to eventually build on? Do you have four friends or associates similarly inclined? Have you checked out the attractive 55 acres near Prospect Lake for $247,000? For details and viewing call ART LAWRENCE, 479-2317 or 479-1667 Now! ML 7462.

J. H. Whittome and Co. Ltd.
Royal Oak Branch

2 ACRES OF WILD FLOWERS and trees. Sunny southern exposure with distant views of Straits and Olympics. Good gardening soil, septic and culvert permits issued. Driveway nearly finished. City water and hydro. $30,000 or offers. Phone 477-4719 after 6 p.m.

SPARLING REAL ESTATE
1.1 acre in Deep Cove area. Corner lot with water connection available. $27,900. Call Betty DuTemple, 656-5511, res. 652-3219.

22.91 ACRES—$43,500. OFF WEST Coast Road. Also 11.46 ACRES $42,600 on Otter Pt. Road. CALL ROBERT KEELING, 388-6231 or 383-3860. Island Pacific Rlty. Anytime.

22.4 ACRES
Lovely treed acreage beside village of Cobble Hill. Ideal for homsite or holding property. All trades will be considered. Priced to sell quickly at $79,500.00, for more info phone FREDDY STARKE 388-6231 or 479-3866 ISLAND PACIFIC REALTY.

BY OWNER, 10 ACRES, TREED property with creek, large road frontage, highlands area $38,900. 479-3866.

10 ACRES AND OLD HOUSE, out buildings, end of road, valley of its own. 479-5292.

HOW TO WRITE
A GOOD
CLASSIFIED ACTION AD

1—IT'S BEST to start your ad with the name of the article or service you have to offer. If you have an apartment, room, etc., for rent, or property for sale; start your ad with the location.

2—BE CLEAR. Readers respond more quickly and favorably when given complete, definite information. Always include the price in your advertisement.

3—MAKE IT EASY for the reader-prospect to reach you. Always give your telephone number or your name and address. If you do not have regular hours, state a preferred time for the prospect to get in touch with you.

4—PLAY SAFE. You get the greatest reader attention by using consecutive insertions. A six-day order is best and costs less, and you can, of course, stop your ad as soon as you get the results you want. You pay only for the days your ad appeared. Lower yearly rates are available to those who wish to keep their services or products before the public.

5—PLACE YOURSELF in the reader's position and ask yourself what you want to know about your offer. The answer you give will make a good Want Ad.
Don't allow the reader to speculate.

6—GIVE YOUR PROSPECT every inducement you can with good copy. Classified action ad readers have the money and are already interested in buying the merchandise or service you information you give are the have to offer; the details and most important.

7—WANT ADS THAT FAIL TO bring the desired results do so usually, not through a lack of readership, but because they are poorly worded or contain inadequate information.

8—TO PLACE YOUR AD, call 386-2121, your direct line number to fast Want Ad action. A courteous, efficient advisor will be glad to help you word and place your order. And remember, Classified Action Ads afford you the most complete coverage. Telephones are open 8:00 a.m. to 8:00 p.m. for you daily. Monday through Saturday call:

386-2121

285 UP-ISLAND PROPERTIES

Mobile home on Clark Road on 1.5 acres. 22'x24' garage to be finished, at listed price. $27,500.

Acre Lot
A 1-acre lot in Bowser near Legion Building. Price $7,500.

16.7 Acres
16.7 acres in Cedar area. Excellent potential for hobby farm and good view property. All fenced. Price includes feeder barns and large man-made pool. Priced for quick sale, $45,000.

Country Home
2-year-old home with fireplace, 2 BR's, L.R., kitchen, 1½ baths and utility. Overall size 840 sq. ft. Property .72 acre and fenced. Priced to sell. On M.L.S. $27,500. Located 5 minute drive from Parksville.

Zoned Multiple Dwelling
2 acres with older home, zoned for multiple dwelling. Located in Parkville on sewer and water. Excellent investment to hold or develop immediately. Preliminary plans available for 18 units, townhouse. Owner will sell outright or joint venture.

DOLPHIN AGENCIES LTD.
Box 398, Parksville, B.C. 248-6156
Contact D. Fraser 758-9975
D. Innes 758-7858

CAMPBELL RIVER, B.C.
APARTMENT ZONED PROPERTY
In excess of 80,000 sq. ft. of apartment zoned property on sewer and water, beautiful in area of newer homes. Beautiful sea views, priced very realistically at $2.00 per sq. ft. For more information or to view call
C. M. "Bud" FORBES
652-2950 386-2111
MONTREAL TRUST CO.

SEAVIEW ¼-ACRE LOTS, GOOD terms available. 246-9334.

285 UP-ISLAND PROPERTIES

GENTLEMAN'S HOBBY FARM
13.11 acres with one of the finest views in the valley. Approx 10 acres cleared, rest in natural growth. Unique 4-year-old full basement home. This exceptional property located just 2 miles south of Duncan. Full price $115,000. Call GORDON BROWNING 748-8105 or 746-5662.

EXCITINGLY DESIGNED MAPLE BAY SEAVIEW HOME
Architect designed new home. Vaulted ceilings, lightness and natural textures are some of the features — combined with a practical design for living. The large living room has a FP that extends all the way up to the high beamed ceiling. There is a separate dining room and a family room off the kitchen. Also on the main floor is ½ bathroom and a study leading off from the large entrance hall. An open staicase leads up to 3 spacious bedrooms, the master has a complete ensuite bathroom. All the rooms have magnificent views of Maple Bay, Sampson Narrows and Salt Spring Island. The exterior of the house is finished in cedar and has an enormous wrap around sundeck. This home is built by one of the finest builders in the area of top quality workmanship. The ½ acre lot is private and contains many attractive trees including beautiful arbutus. If you are looking for something special try this superb home. Call VERA WILSON 748-8105 or 746-6509.

Hobby Farm $63,000
Four acres, almost new home. Two bedrooms up, one down, convenience, charm, room to expand inside and out. Barn fencing, on a pretty country road close to highway. Call PAM WITTS 748-8105 or 748-8210 for more information.

CANADA PERMANENT TRUST
150 Station St.
Duncan, B.C. 748-8105

PARKSVILLE

LUCKY FIND
5 acres of wooded land in Coombs area. Practically new 2 bedroom 12'x60' mobile home, set up, connected, skirted and ready for use. Separate 12' x 20' workshop. Cement floor, wired, etc. Cleared area for garden. Garage. Appointment to view. Phone E. A. Lundine, Eves. 752-6430. Full Price $32,000. A-295.

THE RAT RACE IS OVER —
when you move into this new 3 bedroom home near Parksville and French Creek Marina. En suite plumbing, vanity bathroom, fireplace and over ½ acre of property. Price $43,900. Contact Al Simons, Eves. 757-8760.

BUILDING LOTS
Several to choose from, fully serviced building lots in the Village of Parksville from $6,550 to $6,950. Call Del Johnston. Eves. 248-3153. L-418.

R. THWAITES
Agencies (1972) Ltd.
Box 1029, Parksville, B.C.
Phone 248-3229

HORNBY AND DENMAN ISLAND
WATERFRONT AND RECREATION LOTS
Looking for a place for summer holidays, retirement property or investment, try Denman and Hornby Islands. Their many features include — large natural parks, safe beaches, good fishing area, oysters, clams, etc. Excellent for bicycle riding, hiking or just plain walking. We still have about 6 or 7 waterfront lots and some view lots for sale. Prices range from $4,500 to $28,000 with some excellent terms available. For information or to view contact Dave or Frank McLaughlin, personally, c-o Nanaimo Realty Co. Ltd., P.O. Box 518, Nanaimo, B.C. Phone 754-2311 or eves. 753-5847 (Dave) or 390-4334 (Frank)

UP-ISLAND ACREAGE
2 lovely lots, treed (50x100), South of Nanimo, $5,000 for both.

3 acres of park-like property, North of Qualicum, sea glimpse, $15,500.

Parksville — 3 miles from Ocean. 39 acres of trees at $1,500 per acre.

For more information on these properties call Colin Munro, Victoria Realty Ltd., 386-3585.

PARKSVILLE COMMERCIAL LOT
¾-acre lot located on the Island Highway in business area. Lot is sewered and on water. EXCELLENT LOCATION for VILLAGE PUB — Financing available. (MLS 6284).
$85,000
Wil Wilson 384-9335, 477-4328 Res.
A. BERNARD and CO. LTD.
655 FORT ST. 384-9335

MILL BAY AREA
New on the market this 4-year-old home is situated on 2¼ acres with a year round stream in a quiet rural atmosphere. 1640 sq. ft. of living accomodation on the main floor plus a full basement, lots of water from a drilled well. The owner is firm on his price of $59,000. MLS. For details contact Walt Hearn 748-8186 Eves 743-2479.
ASTRO REALTY LTD.
427 Canada Ave. Duncan, B.C.

PARKSVILLE
4.6 acres of nice level land on water system. Just outside village boundary and short distance off Island Highway. A good investment property. Full price $44,000 with $20,000 cash down. Owner will carry balance. To view, call Fred Boughen at 248-6167 or eve. 752-6283. Nanaimo Realty Co. Ltd., 119 Island Highway, Parksville, B.C.

NANAIMO
41,000 sq. ft., multi-zoned. Excellent location, condominium, apartment, etc. For further information, call:
7432-9702 Clynt Pringle 746-4543
Homefinders, Wall and Redekop
468 Trans Canada Highway
Duncan, B.C.

MIRACLE BEACH
Unique, two-storey English cottage on large semi-waterfront lot. 3 bedrooms, W-W, enormous old brick fireplace, open-beam ceilings, shake roof, fridge, stove. Home is small but solidly built and has many fine features. Excellent for retirement. Private sale. Offers to $37,900. 337-5218.

CHEMAINUS AREA
2-bedroom custom-built mobile home, 12x53, partly furnished, 8x12 utility room, wired and insulated, 5x7 lawn building, on 90x293-ft. lot, in sunny Saltair, landscaped. Ideal for young or retired couple. Must be seen to be appreciated. $20,000. 246-9145.

SALTAIR
Beautiful country living — 3-bedroom home on ½ acre. W-W carpeting, A.O. heating. Has many attractive features which must be seen. Close to shopping area and schools. $43,000. 245-2058.

PRIVATE
Two 60' by 120' lots, side by side, ocean view, Courtenay area. $5200 each. Terms available. 112-335-2123 or P.O. Box 61, Union Bay.

PRIVATE
2.66 acres, north of Courtenay. $10,900. Good terms. 112-335-2123 or P.O. Box 61, Union Bay.

82 TREED ACRES, COURTENAY rea. $70,000. Terms available. Must sell. Private. Phone 478-8135 or 656-4919.

9 ACRES, WELL TIMBERED, Cobble Hill area, no agents, no triflers, phone 743-9359 after 7 p.m.

COURTENAY, 3-BEDROOM home, over 1200 sq. ft. $33,500. 334-4529.

CHERRY POINT, ONE ACRE seaview, $20,500. Owner, 746-5537. No agents.

285 UP-ISLAND PROPERTIES

MOVING TO NANAIMO?
IMMEDIATE POSSESSION CAN BE ARRANGED ON THIS QUALITY 3-BEDROOM HOME IN THE LYNBURN AREA. BEAUTIFUL OCEAN VIEWS. FEATURES 3 BATHROOMS, 2 FIREPLACES, REC. ROOM, DEN AND APPROX. ½-ACRE LANDSCAPED LOT. PRICED TO SELL AT $69,900. CALL MEG BURNETT, CANADA PERMANENT TRUST, NANAIMO, 753-3445 or 758-7548.

290 FARMS FOR SALE AND WANTED

CANADA PERMANENT TRUST
ON DOUGLAS AT FORT

RECREATION LOT CLOSE TO MARINA PENDER ISLAND
Lovely treed lot in the Magic Lake Estates already has the septic tank system installed. Bargain priced at $7,000. MLS 6748. MAUDE DOBSON 658-8837 or TIM HOSKIN 386-9364.
Canada Permanent

CENTRAL SAANICH
10-ACRE FARM
WITH OLDER
HOME AND BARN
Beautiful soil and fully irrigated. Small creek running through one end of property, constant water supply for irrigation system. Asking $99,500. Trades accepted and good financing can be arranged. To view call CHES HAYS, 384-8001 or Res. 477-8324, The Royal Trust Co.

7.5 ACRES
ESTATE FARM
Scenic treed property with 2½ acre flat meadow with stream. Fully developed 4-yr.-old home with 4 bedrms. 2 bathrms., living and dining rooms, rec. room, 2 fireplaces. Approx. 2,500 sq. ft. up and down. Fine barn approx. 2,000 sq. ft. with full loft, power and water. 2 wells and 200 amp. electric service. $112,000.
382-5171 THE ZIEGLERS 592-1768
Canada Trust

10-ACRE FARM
Located in Central Saanich — under cultivation — 2 bedroom house — barn — asking $95,000. Will consider trades — for further details please call
ALAN WESTGATE
386-2111 656-3423
MONTREAL TRUST CO.

MINI FARM OF 5.9 ACRES, FARM buildings and 2-bedroom home, full price $110,000. Private sale, phone 652-1778.

293 GULF ISLAND PROPERTIES

Treed Land
Recreation Privacy
Retirement—
Investment
Only ½ hour boat trip south of Nanaimo, yet offering all the privacy that nature can provide. Coho Cove Estates, on B.C.'s famous Gulf Islands, offers ½ to 1 acre choice lots for tenting, cabins with beach access and ocean view for only $690 down and $64 per month at 9½%! Just $6,900 buys a huge wooded lot with the whispering pines and the tang of the sea. Fish from your doorstep on a ½-acre waterfront lot for $3,500 down and $125 per month. For information and appointments to view phone or write Glen Galloway personally, Box 518 Nanaimo, B.C. or phone 754-2311 or eves. 758-5537.

THE GEMS OF THE GULF

Belle Island—3 acres	$47,500
Scottie Bay Island—9acres	$75,000
Harmony Island—6 acres	$125,000
Cabbage Island—11 acres	$135,000
Brackman Island—12 acres	$175,000

ISLANDS AMIDST NATURE'S GRANDEUR

Mist Island—8 acres	$41,000
Erasmus Island—54 acres	$84,000
Tan Island—45 acres	$90,000

Phone Bert Evans 746-5171, evenings 746-5581
H. W. Dickie Limited
70 Government St.
Duncan, B.C.
"We Sell the Island"

HORNBY ISLAND
Beautifully treed ½ acre level lot, 200 yards from park and Sandpiper Beach. Ideal for summer camping or erecting your own cottage. This is a real bargain. at (MLS 7012)
$5,900
For further details call
Madge or Don Robbins
384-9335, 384-9072 Res.
A. BERNARD and CO. LTD.
655 Fort St. 384-9335

RUXTON ISLAND
Waterfront
Investment, privacy, retirement all in this choice waterfront lot priced at $13,200. High, with a beautiful view yet with easy access to a secluded harbour. This property is only 500 ft. from a fresh water pump. To view call Glen Galloway, 758-5537, Nanaimo Realty Co. Ltd., Box 518, Nanaimo, B.C.

NORTH PENDER ISLAND
Serene waterfront acreage—About 13½ acres of pleasantly treed countryside. Six hundred and fifty feet of quiet harbor water. Some sand beach. $88,000.
Call Simon Flett anytime, 385-2471, Johnston and Co. Ltd.

SALTSPRING
11.45 ACRES OF TREES
Frontage on two roads with city water, hydro, rich garden soil, a small stream and privacy. Building site has views of Ganges Harbor and Active Pass. $19,500 down. Owner will carry balance. Allan Dunbar, 386-1640.

PENDER ISLAND AT MAGIC Lake. Treed building lot Approx. 80x170. An ideal permanent or recreational site. Asking only $8,900. Regular ferry service up to 4 times daily. For details on this MLS 7629. Phone Frank Beamish Realty Ltd., 385-9701.

BY OWNER, North Pender, Magic Lake, 2 year old A-Frame, shaked roof, large treed lot, 756' sq. ft. living area, double carport, good fishing and swimming. Clear title. $39,500. Financing can be arranged. 382-6987.

POINT
Salt Spring Is., approx. 2½ acres, nicely treed, nearly 900' waterfront, southwest exposure, hydro, city water, close to ferry and store, for quick sale, $65,000. 652-3615.

293 GULF ISLAND PROPERTIES

SALT SPRING ISLAND
1—2 BR A-Frame. View of Gulf Islands. Fully furnished. Move in for $32,300 cash. MLS 7397.
2 — 2BR older home, nicely finished. Full basement with room for rec room or work shop. Also, 3-room self-contained guest cottage. All on 1 acre nicely landscaped grounds. $37,500.
3 — 2 BR older home on 3 acres of beautiful view property. Within 1 mile of Ganges. Offers to $63,000.
4 — 3 BR, 2 bathroom, 2 FP, split level on 2 acres meadowland overlooking Stuart Channel at Vesuvius. A very well built home. Offers to $59,000.
5 — 4 BR and den. Newer split level on 2½ acres with 200' waterfront with dock on Trincomali Channel. $55,000 down with balance of $20,000 at 9½% will be carried by vendor.

LOTS
1 — 1 acre overlooking St. Mary Lake. Serviced. Offers to $12,500.
2 — 2 lots approx. ¾ acre each. One cleared, one partially wooded. Mt. Baker view, hydro and water. Close to Ganges. $10,000 each.
3 — ½ acre view of St. Mary Lake. Water and hydro. $9,800 cash.

MAYNE ISLAND
1 — ½ acre near ferry. Hydro, driveway and building site. Offers to $10,500.
2 — 1.7 acre ocean front on Navy Channel. Excellent building site. $28,900 with terms. MLS 6227.

SATURNA ISLAND
1 — 3.86 acres overlooking Georgia Straits, on East Pt. Road. Offers to $13,500.
A. G. BOULTON
384-8126 537-2624
J. JAVORSKI
384-8126 537-2832
PEMBERTON, HOLMES LTD.
1002 GOV'T. ST., VICTORIA

294 MAINLAND AND OUT OF PROVINCE PROPERTIES

HERE'S YOUR OPPORTUNITY
To own your own holiday cabin on 1½ acres of recreational land in the Kamloops area. 75% financing may be available. TO YOU! Phone:
EDNA VLIET of
JACK MEARS
OAK BAY REALTY LTD. at
598-3344 anytime.

160 ACRES 12 MILES NORTH OF Prince George. Good hunting and fishing, $250 per acre. Firm. For added information write to: Saanichton Post Office, Box 228, Victoria, B.C.

SCHOOL DISTRICT No. 68 (NANAIMO)
395 Wakesiah Avenue
Nanaimo, B.C.
TENDER No. 80—VEHICLES
Tenders are invited for the supply of VEHICLES.
Details and tender forms are available from the undersigned (754-5521) and must be returned no later than 11:00 a.m., June 26th, 1974.
Lowest or any tender not necessarily accepted.
H. V. Robinson,
Director of Purchasing.

DEPARTMENT OF LANDS, FORESTS AND WATER RESOURCES
FOREST SERVICE
INVITATION TO BIDDERS
JORDAN RIVER RESERVOIR CLEARING PROJECT

Sealed tenders will be received by the British Columbia Forest Service, Engineering Division, Jordan River Reservoir Clearing Project, at the Ranger Station, Langford, British Columbia, up to 4:00 p.m., local time, on Friday, the 5th day of July, 1974, for the following work:

Felling of trees and snags, bucking of windfalls, and lowering of stumps, in various areas of Diversion Reservoir, Jordan River Reservoir Clearing Project.

Further particulars may be obtained from the office of the Forest Ranger, British Columbia Forest Service at the following locations:

Langford, British Columbia
Duncan, British Columbia
Alberni, British Columbia
Parksville, British Columbia
Campbell River, British Columbia
Lake Cowichan, British Columbia

A conducted tour of the work area, for which contractors must supply their own meals and transportation, will originate from the Ranger Station, British Columbia Forest Service, Langford, British Columbia, at 8:30 a.m., local time, on Wednesday the 26th day of June, 1974.

Tenders must be made subject to the Conditions of Tender and submitted on the form supplied.

D. S. Cameron,
Construction Engineer

May 31, 1974
File: 0313492

LUNDS
926 FORT STREET
AUCTION
TODAY, 9:30 a.m.
View from 8 a.m.
Furnishings
'68 Yamaha
180 c.c. Motorbike
"Johnson" Outboard
14-Ft. Boat
Motor and Trailer
Navigational
Lights—Lanterns
Chest Deep Freeze
"Rain Train"
(with 1¼" Hose)
Small Lots
LUNDS AUCTIONEERS & APPRAISERS PHONE 386-3308

THE CORPORATION OF THE DISTRICT OF OAK BAY
NOTICE OF TENDER
Tenders will be received by the Fire Chief, Fire Hall, 1703 Monterey Avenue, Oak Bay, B.C., V8R 5V6 up to 3:00 p.m., 20 June 1974 for:
One 1974 four-door station wagon
Further particulars may be obtained from the Chief of the Fire Department.
The lowest or any tender not necessarily accepted.
W. T. PEARSON, M.B.E.
Fire Chief

NOTICE TO CREDITORS
IN THE MATTER OF THE ESTATE OF RONALD HAROLD DALY, late of Stewart Road, Nanoose Bay, B.C., Deceased.
NOTICE IS HEREBY GIVEN that creditors and others having claims against the estate of the above-named deceased are hereby required to send them to the undersigned Executors at P.O. Box 400, Victoria, B.C., before the 19th day of July 1974, after which date the Executors will distribute the said estate amongst the persons entitled thereto, having regard only to the claims of which it shall then have received notice.
GRETA KATHERINE DALY
and THE CANADA TRUST COMPANY,
Executors,
By Crease & Company,
their solicitors.

DEPARTMENT OF NATIONAL DEFENCE
INVITATION TO TENDER
AGRICULTURAL PRIVILEGES
Sealed Tenders addressed to the Canadian Forces Base referred to below, and endorsed "Tender for Agricultural Privileges" Grazing of Livestock, the Cultivation of Land and Growing and Cutting of Hay and Grass, on Department of National Defence property known as "Canadian Forces Ammunition Depot, Rocky Point" for a period from "1 July, 1974, to 30 June, 1979" shall be received until "12 o'clock A.M." on the 26 June, 1974.
The successful bidder must be prepared to assume responsibility for the payment of all taxes, rates and charges that may be levied in respect of his use or occupancy of the property, which use or occupancy shall be in accordance with the form of agreement prescribed by the Department of National Defence.
Further details may be obtained on application to:
Base Commander
Canadian Forces Base Esquimalt
FMO Victoria, B.C.
V0S 1B0
Attention: BCEO (Properties Officer)
Phone 388-1667
The highest or any tender shall not necessarily be accepted.

AUCTION
For All Your Auction Needs
- Free Appraisals
- Free Pick-Ups
- Specializing in Estate Sales
- Complete Households
- Antiques
- Machinery
- Cars—Boats
- Sporting Goods

WE SELL ON CONSIGNMENT OR BUY FOR CASH

For Action
THINK AUCTION
AUCTION GALLERY
966 YATES 383-2524
Sale Every Wed. at 7 p.m.

SPECIAL AUCTION
Electronic Equipment
SAT., JUNE 15, 1 P.M.
- Electronic test equipment
- Two Jackson picture tube testers
- Two Dyna-Jet mutual conductance tube testers Model 707
- Eico DC eide band oscilloscope, Model 460
- Precise Gm and Em tube tester, Model 111
- Aerobox LC—checker Model 97
- Stark inductance meter Model VT-9
- Electronic instrument TV signal generator, Model A-465.
- Heathkit Laboratory oscilloscope
- Jackson electrical TV signal generator, Model TVG-2
- B & K Manf. Co. solid state color generator
- Armaco isolation and variable power supply
- Sencore rectifier trouble shooter
- Precision apparatus multi-range selector, Series 860
- Lectrotech Inc. color TV analyst, Model V-7 and other instruments too numerous to itemize.
- Complete library of radio college manuals (1928-1974)

AUCTION GALLERY
966 YATES ST.
PHONE
383-2524

"Has your name been left off that list?"

See page 24

Marji
. . . 'very good'

NAMES in the NEWS

Noble deed cost dough

VANCOUVER — When thieves broke into Vancouver police stables and escaped with four ceremonial lances and a number of saddles, Insp. **Bud Errington** lent the department four lances of his own.

The police commission has voted to give Errington, who's retiring, the $100 he had asked for the lances even though they cost him $168.

The break-in happened 21 years ago.

□

INDIANAPOLIS, Ind. — **Marji Wallace,** the former Miss World taken to hospital about two weeks ago for an overdose of sleeping pills, said she was feeling "very good" as she was released from hospital for several days of rest here and then a trip home to Los Angeles.

□

NEW YORK — Fireman **Harold Hoey,** who last week was presented the fire department's highest award for saving the lives of two women, Thursday fell to his death while attempting to rescue two elderly persons trapped in a burning tenement.

□

PORTLAND, Ore .— "Our service is a little slow," **Fern Ward** said she was told by the little old lady who returned the baby shoes she'd sent out to have bronzed 25 years ago.

Mrs. Ward explained that she moved shortly after she decided to have bronzed her own baby shoes and those of her two children, now 27 and 30 years old. She said the couple with the bronzing business, now retiring, had just located her.

□

BUENOS AIRES — President **Juan Peron** waged war on black marketeers and hoarders to prop up the government's economic stabilization program that is in danger of collapse from shortages of consumer goods.

□

WASHINGTON — Gen. **Creighton Abrams,** 59, army chief of staff whose cancerous left lung was removed one week ago, is recovering satisfactorily and continuing to gain strength, a spokesman at Walter Reed Army Hospital said.

□

BONN — **Dr. Christoph Staewen,** a West German physician kidnapped by rebels in Chad April 20, has been released after payment of a $750,000 ransom to the abductors, the government said.

□

WINDSOR, England — The **Duke of Gloucester,** last surviving grandson of **Queen Victoria** and **Queen Elizabeth's** beloved "Uncle Harry," was laid to rest in a funeral both regal and public. Five princes headed a funeral procession through the streets of Windsor to historic St. George's Chapel within the grey battlements of Windsor Castle.

□

SAN DIEGO, Calif. — **C. Arnholt Smith,** a friend of **President Nixon** and once a major financial figure in southern California, was sentenced to an indefinite term in jail on seven counts of contempt of court. However, Superior Court Judge **Paul Eugene Overton** granted the 75-year-old Smith a stay of the sentence until next week. "Father's Day is Sunday, and I have a feeling for fathers and grandfathers," the judge said.

June 16th

the Bay

My Dad's the Greatest

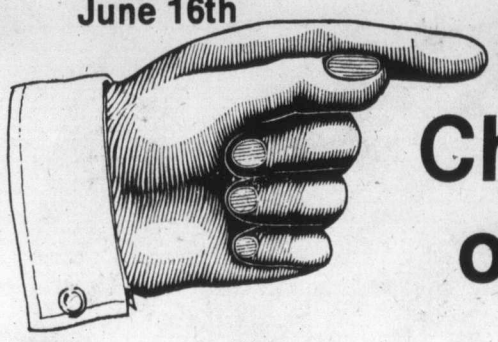

Sunday is Dad's Special Day
Choose a last minute gift at one of our great saturday prices

Saturday Specials

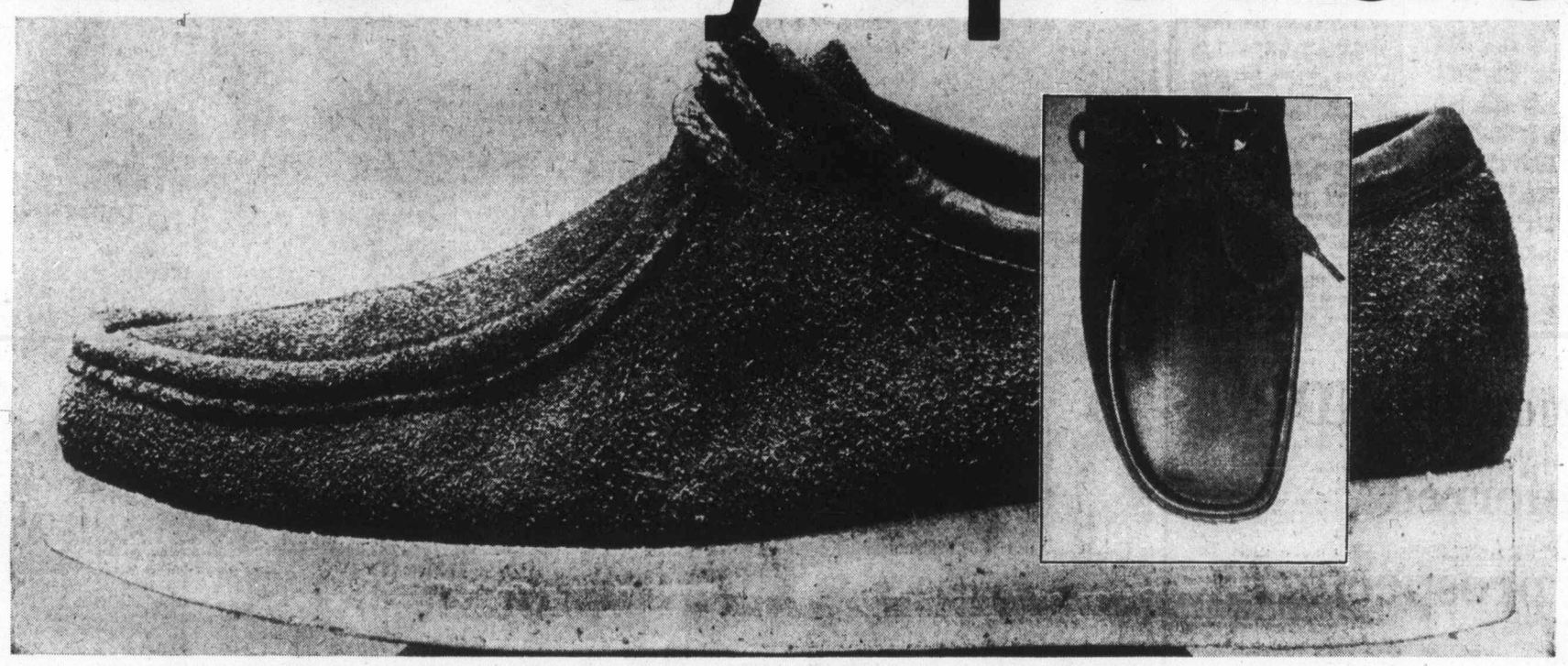

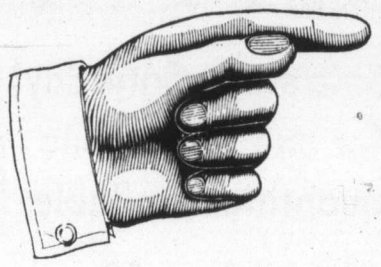

True Moccasin Casuals

Patterned after a famous make. With hand stitched vamp, natural thick crepe sole and wedge heel. Choose from sand or dark brown suede or coffee colored smooth leather. Made in Spain especially for the Bay. 6½-13 (downtown) 7-12 (all stores) **Reg. $25**

19.99

Men's Shoes, Downtown (main floor), Richmond, Lougheed, Surrey, Champlain, Victoria

English Leather Gift Set. Your men should all wear English Leather. Make sure Dad does. Give him this gift set containing 2 oz. cologne, 2 oz. aftershave lotion, and 1.5 oz. push button deodorant.

3.99

Cosmetics, Downtown (main floor), Richmond, Lougheed, Surrey, Champlain.

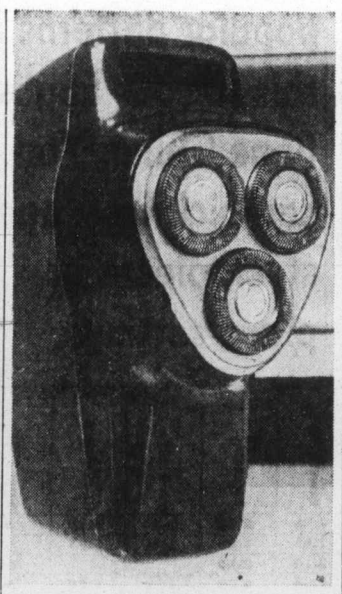

Philishave Tripleheader. Give Dad the smoothest, most comfortable shave possible. Give him the Philishave tripleheader with rotary action and flexing heads. You'll feel the difference!

29.99

Health and Beauty Aids, Downtown (downstairs), Richmond, Lougheed, Surrey, Champlain, Victoria

Hot Lather Shave Dispenser. Just great for the man who has everything. Almost like bringing a barber into your home to give Dad that great hot lather shave with a razor and blade.

13.99

Health and Beauty Aids, Downtown (downstairs) Richmond, Lougheed, Surrey, Champlain, Victoria

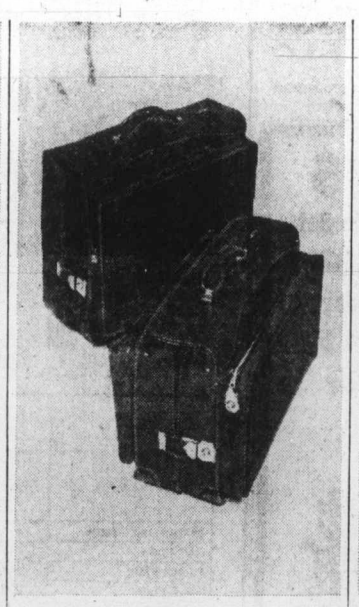

Carson Flight Bags. A perfect gift that Dad can use for many years. Lightweight bag with three suit capacity opens to 39". And while you're at it buy one for yourself. Ladies bag opens out to 48". Both deluxe bags exclusive to the Bay. In blue, or brown.

28.99

Luggage, Downtown (sixth floor), Richmond, Lougheed, Surrey, Champlain, Victoria

Polaroid Square Shooter II. The easy to use camera that saves money too (something that is sure to please Dad). Just set the distance, aim and shoot. You get a great color picture in sixty seconds. Automatic electric eye and shutter ensure the perfect exposure.

26.99

Cameras, Downtown (main floor), Richmond, Surrey, Champlain, Lougheed, Victoria

Use your Baycard, your good-for-so-many-things card.

DAILY STORE HOURS 9:30 A.M. TO 5:30 P.M. THURSDAY AND FRIDAY TO 9:30 P.M.
PHONE 385-1311. FREE CUSTOMER PARKING.

Hudson's Bay Company

Leaders big but small fish can win

After two weeks of King Fisherman competition, the fish to beat are a 42.10-pound tyee caught by Henry Michaud in Muchalat Inlet; a 45-pound chinook caught by Joan Godfrey at Oak Bay; a 9½-pound coho caught by David Webber at Brentwood; a five-pound bass from Langford Lake caught by 16-year-old Chris Calnan; a 16.15-pound steelhead from Harris Creek caught by Stan Bell; a 7.2-pound brown trout from Cowichan River caught by A. A. Cam; and an 11.15-pound rainbow from Nahmint Lake caught by Win Dawson.

Those are the big fish but anglers are reminded they don't have to catch a big fish to be a winner in the King Fisherman Contest.

Every one pound bass or trout and every salmon five pounds or heavier entered by a Colonist subscriber means another chance on scores of hidden weight prizes, including the CP Air expenses-paid trip for two to Fiji and Australia.

Latest King Fisherman entries:

SPRING (Chinook)

Jim's Sporting Goods

Fred Mercer, 5965 Deuchars Drive, Duncan; 17.8, Sansum Narrows, herring.

John Mercer, 5965 Deuchars Drive, Duncan; 5.3, Sansum Narrows, herring.

Bates Beach Resort

Ernie Pista, 355 Radella, Comox; 8.14, Bates Beach, Wallace Highliner.

Russ Crump, Box 346, Lazo; 8.6, Bates Beach, Flashtail.

Hal Justus, P.O. Box 375, Lazo, 8.14, 8.5, 6.0, Bates Beach, Red Field, Lucky Louie.

Mike Paulovich, R.R. 3, Courtenay; 27, Bates Beach, Lucky Louie.

E. J. Porter, 11118-80 A Avenue, North Delta; 22.9, Bates Beach, Lucky Louie plug.

Fred Lazuk, R.R. No. 3, Courtenay; 19.9, Bates Beach, Tomic Plug.

Frank Derrien, 1564 Balsam, Comox; 18.9, 5.8, Bates Beach, Lucky Louie.

Jeff Luttrell, Box 3102, Courtenay; 18.6, Bates Beach, Red Field.

David Pista, Radella Avenue, Comox; 16.14, Bates Beach, Lucky Louie.

Ron McRae, 1265 Willemar, Courtenay; 16.0, Bates Beach, Red Field plug.

Steve MacDonald, 2254 Downey, Comox; 15.6, Bates Beach, Red Field plug.

Rose Jacobson, R.R. 2, Courtenay; 14.3, Bates Beach, Lucky Louie.

Chris Reesor, Lazo; 8.12, 5.6, 14.0, 6.0, Bates Beach, Tomic and Hootchie.

Arni Gibson, 290 B Anderton Road, Comox; 13.14, Bates Beach, Lucky Louie.

Murary Philipp, R.R. 1, Toronitz Road, Comox; 13.9, Bates Beach, Lucky Louie.

R. McNeilly, Box 597, Lazo; 12.0, Bates Beach, Tomic plug.

Art Wilson, 21-133 Davidson Crescent; 11.0, Bates Beach, Buzz Bomb.

Jeff Luttrell, Box 3102, Courtenay; 10.8, Bates Beach, Lucky louie plug.

E. J. Porter, 11118-80 A Avenue, North Delta; 8.3, Bates Beach, Lucky Louie.

James F. Porter, 816 Saskatchewan Avenue, Portage La Prairie, Manitoba; 7.5, Bates Beach, Lucky Louie.

H. Hipwell, R.R. 2, Courtenay; 6.10, Bates Beach, white hootchie.

Ed Iloti, CFB Comox, Lazo; 6.8, Bates Beach, Tomic Plug.

R. M. Reesor, Box 567 Lazo; 5.7, Bates Beach, hootchie.

Tim Merriman, Medical Lake, Washington; 5.13, Bates Beach, Tom Mac Spoon.

King Coho Resort

Bernie Golding, Comox; 25, 18, 15, Seal Bay, plug.

Ted Kenner, Courtenay; 24.8, 14.0, 8.0, 6.0, Seal Bay, plug.

Mrs. Shirley Naswell, Courtenay; 19.0, Seal Bay, Tom Mack.

Jack Ferguson, Comox; 19.0, Seal Bay.

John Grant, Comox; 18.0, Ron's, Seal Bay.

Mrs. Gwen Smith, Edmonton; 18.0, Seal Bay, plug.

Dr. Selby, Edmonton' 15.0, 10.0, Seal Bay, plug.

Bernie Golding, Box 183, Lazo; 15.0, 7.0, Seal Bay, Tom Mack.

Mrs. Heather Dennison, Comox; 14.0, plug.

Mrs. Vi Selby, Edmonton; 14.0, Seal Bay, plug.

Bill Fleming, Box 70, Lazo; 12.8, King Coho Resort, Bucktail.

Ernie Vallee, Courtenay; 12.0, 10.0, Seal Bay, Bucktail.

Earl Keirstad, Courtenay; 12.0, 10.0, Seal Bay, Lucky Louie plug.

Tom Jones, Comox; 9.0, Seal Bay, Flashtail.

Mrs. Karen Jones, Comox; 8.0, Seal Bay, Flashtail.

George Bidawka, Comox; 8.0, 7.0, Seal Bay, plug.

Mrs. P. McDowell, Penticton; 7.8, Seal Bay, Alaska Plug.

Isabel Schickler, Courtenay; 6.8, King Cohn Resort, Tom Mack.

Port Alberni Marina

Paul Hiltunen, R.R. 1, Beaver Creek, Port Alberni; 14.8, Vernon Bay.

H. Bartrim, No. 8 Mar, Port Alberni; 30.8, Vernon Bay, planer and minnow.

J. Stephen, 801-10th, Port Alberni; 30.4, Vernon Bay, Herring Magic.

Gordon Murphy, 2 River Road, Port Alberni; 22.12, Holford Bay, strip.

Carl Gislason, 820-14th North, Port Alberni; 27.12, Vernon Bay, strip.

Ida Atkinson, R.R. No. 2 Renton Road, Port Alberni; 19.6, Sarita, herring strip.

Norm Dell, 1106 Hasland, Port Alberni 18.12, Vernon Bay, strip.

Harold Doucett, 901-11th Avenue North, Port Alberni; 18.0, Sarita, herring stripper.

W. Hyde, 1113 Haslam Road, Port Alberni; 15.04, Sarita, strip.

G. J. Hastings, 903-17th Avenue North, Port Alberni; 14.2, 8.0, 4.8, Sarita Bay, strip.

Clutesi Haven Marina

Maria Wagenvoort, Arrowsmith Heights, Port Alberni; 1.8, 2.4, 19.4, 7.9, Vernon Bay, strip.

Deep Cove Marina

Leslie Suzuki, 1908 High Park Place; 23.4, Sansum Narows, live herring.

C. Irvine, 672 Grenville; 15.0, Deep Cove Marker, strip.

C. Smith, 1501 Mcrae; 10.4; Deep Cove Marker, minnow.

Frank H. Lines, 1424 Laurel Road, Sidney; 9.6, Moses Point, Wonder Spoon.

Bob Bilson, 10998 Madrona Drive, Sidney; 7.6, Satelite Channel, strip.

R. Douglas, 3150 Jutland Road; 7.4, Moses Point, strip.

Eric W. Grant, 10490 West Saanich; 6.10, 5.3, Wain Rock, minnow.

R. Mulder, 2035 Melville Drive, Sidney; 6.0, Coal Point, strip.

Don Harrison, 9636 Ardmore Drive; 5.6, Deep Cove Marker, strip.

H. Kolkema, 10373 Patricia Place, Sidney; 9.8, 6.8, 5.10, 5.8, Wain Rock, Moses Point and Deep Cove Marker.

Colonist

Dennis Thompson, 1730 Ash Road; 7.0, Becher Bay, strip.

Esquimalt Anglers Association

Parker Okano, 1416 Beatty; 27.8, Albert Head, strip.

J. Dennison, 544 Grafton; 23.8, 9.10, Trial Island, strip.

J. R. Riches, 1231 Bewdley; 22.2, Albert Head, strip.

Ron Walker, 3263 Admirals Road; 21.6, Bentinck Isle, Strip Teaser.

W. Nygaard, 741 Lampson; 21, Spring Trap, strip.

R. Molidoon, 1165 Lyall; 15.4, Church Rock, Radiant Fluttertail.

Cal Brillinger, 901 Dunsmuir; 10.6, Trial Island, strip.

Mark Ekstrom, 1035 Dunsmuir; 8.8, Macaulay Point, minnow.

Norm Martin, 1012 Bewdley; 6.12, Church Rock, minnow.

J. E. Handysides, 4280 Glanford; 6.8, Constance Bank, strip.

Becher Bay Marina

Dennis Thompson, 1730 Ash Road; 12.0, 12.0, Becher Bay, strip.

Marcia Thompson, 1730 Ash Road; 12.0, Becher Bay, strip.

Creeds Marina

W. Bremner, 6536 West Saanich Road, R.R. 7; 14, Bamberton, Diamond Spoon.

Pedder Bay Marina

Daryl B. Boag, 1853 Hillcrest; 36, Pedder Bay, strip.

G. Watkins, 4354 Happy Valley Road; 32.0, Pedder Bay, Strip.

Clair Bowman, 825 Burdett; 27.8, Pedder Bay, minnow.

Walter Burford, 311, 1537 Belcher; 27, 5, 5, Pedder Bay, minnow.

Danny Johnson, 734 Latoria Road; 20.8, 11.0, 11.0, Pedder Bay, minnow.

'Friendly NDP' preferred by prospector?

The provincial government was accused Thursday of trying to rip off mining prospectors, but Mines Minister Leo Nimsick said prospectors would prefer to deal with a "friendly government" rather than a private firm.

The ripoff charge came during the debate on second reading (approval in principle) of the Prospectors Assistance Act which will enable mining prospectors to get up to $4,000 a year in grants from the provincial government to finance their activity.

Socred MLA Alex Fraser (Cariboo) objected to a section in the bill which will give the government first right of refusal if a prospector, who has been given a grant, makes a find. He told the legislature the NDP government wants "complete domination of the mining industry."

If a prospector is successful, Fraser argued, he should be allowed to repay his grant and negotiate a deal with anyone he chooses.

NDP MLA Douglas Kelly Omineca entered the debate briefly to say he has known many prospectors who were "shafted by private companies."

In closing the debate on second reading, Nimsick said he was amazed by the opposition's reaction to the bill. "I'm sure any miner would sooner deal with a friendly government than with a private firm," he said.

The bill passed second-reading stage by a 29-13 vote.

PEN 7 DAYS A WEEK
Mon. to Sat. 9 to 5:30
Sunday 10 to 5

Giving a Living Gift for Father's Day

Rhododendrons
Shade Trees
Tools
Potted Roses

BEDDING PLANTS
Still a large selection.
HANGING BASKETS
Fuchsias Marguerites
USE YOUR CHARGEX
"Shop Where Your Nurseryman Is Your Best Friend"

Cedar Hill NURSERY and GARDEN CENTER
1551 CEDAR HILL CROSS ROAD
Half Block West of Shelbourne

Tranquility — Small roses surrounded by a silver colour design and accented by 18k gold edging.

Petit Point — Multi-coloured needle point with floral sprays, 18k gold edging.

Dogwood — B. C.'s floral emblem in white with green, on white. 18k gold trim.

Sale starts Saturday for one week while quantities available.

Choose from 13 popular patterns in this famous English Bone China. You can pick from open stock pieces or place settings.

Brigadoon — Scottish thistles in misty mauve and blue/green. 18k gold trim.

Silver Maple — Silvery grey leaves on white. 18k gold trim on edge.

Sweet Violets — Dainty violet on white background with trees in soft tones. 18k gold edging.

American Beauty Rose — Soft, pink roses, green foliage on white. Scalloped rim with 18k gold edge.

Memory Lane—Blue sprigs around tufted rim. 18k gold edging.

Lavender Rose — Pink-toned rosebud sprays on white. 18k gold trim.

Silver Birch — Traditional lake scene with trees in soft tones. 18k gold edge.

Blossomtime — An orchard of pink apple blossoms in dainty shades. 18k gold trim.

Celebration — Dark red, pink and white roses on white background. 18k gold trim.

	Tranquility	Petit Point	Dogwood	American Beauty Rose	Memory Lane	Lavender Rose	Brigadoon	Silver Maple	Sweet Violets	Silver Birch	Blossomtime	Celebration	Old Country Roses
Teacup and Saucer		$3	2.83	2.63		2.50	2.50	2.50	2.50	$3	2.83	2.83	2.83
6¼" Plate			2.10		1.83	1.83	1.83	1.83	1.83	2.16	2.10		2.10
Pastry Plate	2.40		2.40			2.10	2.10			2.50	2.40		
Salad Plate	2.83		2.83	2.63	2.50	2.50	2.50	2.50	2.50	$3	2.83	2.83	2.83
Dinner Plate			5.53	5.30	$5		$5	$5		5.66	5.53		5.53
Cereals					2.50		2.50	2.50		$3	2.83	2.83	
Fruit Nappies	2.10				1.96	1.96	1.96	1.96	1.96	2.16		2.10	
13" Platter	16.66	$17	16.66	15.66	$15		$15	$15	$15	$17	16.66		16.66
Gravy/Stand	13.30	13.66	13.30		11.96	11.96		11.96	11.96		13.30		13.30
Covered Vegetable	26.63	27.33	26.63	25.16	$24	$24	$24	$24	$24	27.33	26.63		26.63
Oval Baker	11.16	11.30		10.50	$10	$10	$10		$10		11.16	11.16	11.16
Large Teapot	12.63	13.16	12.63		11.30	11.30		11.30	11.30	13.16	12.63	12.63	12.63
Large Coffee Pot	12.63	13.16	12.63	11.83	11.30	11.30	11.30	11.30	11.30	13.16	12.63		
9" Cake Plate	4.16	4.33	4.16	3.96		3.83	3.83	3.83	3.83	4.33	4.16	4.16	4.16
Sandwich Tray	6.16	6.33	6.16	5.83	5.50	5.50	5.50	5.50	5.50	6.33	6.16	6.16	6.16
Cream and Sugar	4.16	4.33	4.16	3.97	3.83	3.83	3.83	3.83	3.83	4.33	4.16	4.16	4.16
Mug		$3	2.83		2.50	2.50	2.50	2.50	2.50		2.83	2.83	2.83
Regal Tray	2.83	$3	2.83	2.63	2.50	2.50	2.50	2.50	2.50	$3		2.83	2.83
Assorted Sweets	2.23	2.33	2.23	2.10	1.96	1.96	1.96	1.96	1.96	2.33	2.23	2.23	2.23
Salt and Pepper		4.33	3.96			3.50	3.50	3.50	3.50	4.33	3.96	3.96	3.96
3-Tier Cake Plate			$13	12.33		11.96	11.96	11.96	11.96		$13	$13	$13
5-Pce. Place Setting		13.82	13.29	12.62			11.83	11.83		13.82	13.29	13.29	13.29
40-Pce. Set		110.56	106.32				94.64	94.64		110.56	106.32		106.32
21-Pce. Tea Set		41.69				35.26	35.26	35.26		41.69	39.70		

PHONE 385-1311

Phone orders accepted on all these items while quantities are available

5-Piece Place Setting consists of cup, saucer, 6" plate 8" plate, 10" plate.

21-Piece Tea Set has six cups and saucers and 7" plates plus one cake plate and sugar and cream.

40-Piece Set consists of eight 5-place settings.

Chinaware, Third Floor

USE YOUR HANDY BAY ACCOUNT CARD

OPEN DAILY 9:30 A.M. TO 5:30 P.M. THURSDAY AND FRIDAY TO 9:30 P.M. PHONE 385-1311. FREE CUSTOMER PARKING.

Hudson's Bay Company

Island Edition

Ph. 746-6181

Financial Centre
435 Trunk Road
Duncan

The Daily Colonist.

Vancouver Island's Leading Newspaper Since 1858

Sunny, high 72

Weather Details On Page 2

No. 14 – 116th Year

VICTORIA, BRITISH COLUMBIA, SATURDAY, JUNE 15, 1974

15 CENTS DAILY
20 CENTS SUNDAY

Stay on job, IWA chief pleads

Coast forest industry talks broke off Friday just hours before expiration of the contract for 32,000 International Woodworkers of America members, but both sides agreed to resume discussions today.

The industry, represented by Forest Industrial Relations, made a new contract offer to IWA negotiators, but the offer was turned down.

An industry spokesman said the package offered just under a $1 an hour increase in wages and fringe benefits, about 60 cents more than previous industry offers.

However, Jack Munro, chief negotiator and western region president of the IWA, disputed the value of the offer, saying it wasn't worth close to $1, as industry claimed.

The IWA has asked for a $1-an-hour wage increase across the board on base rates of $4.50 an hour and a cost-of-living clause.

Sources said Friday basic agreement on the necessity of a cost-of-living clause had been reached, but the actual mechanics of the clause still hadn't been worked out.

And despite the usual IWA policy of no contract, no work, Munro appealed to members in logging camps and mills to stay on the job until called out on strike.

Since the wood industry does not work regularly on weekends, the effects of his appeal might not really be known until Monday.

However, MacMillan Bloedel's Sawmill at Port Alberni operations came practically to a standstill Friday night, hours before the midnight expiry deadline for the contract.

More than 600 men walked out and closed the company's Pacific division mill operation here at 6 p.m.

Union officials were not aware of the closure.

Three other MacMillan Bloedel operations, Sproat Lake and Cameron divisions and the Somas mill, have been out of action since Thursday, following the suspension of eight first aid men.

Exact figures were not available, but more than 3,000 men in the Port Alberni area were believed to have left or not returned to their jobs before midnight Friday.

MacMillan Bloedel's Chemainus sawmill, employing more than 800 workers, was operating normally at 11 p.m. Friday, two hours before the end of its afternoon shift.

The company's Port Alberni pulp and paper mill was also operating. The 1,200 men there are members of the United Paperworkers International Union.

Walter Nelson, sawmill manager of B.C. Forest Products plant on Garbally Road, in Victoria, said late Friday night: "At this point we expect to open Sunday midnight."

He explained the normal practice is to shut down BCFP's sawmill and plywood plant on Gorge Road at midnight Friday and reopen 48 hours later.

Meanwhile, and IWA spokesman said late Friday there will be a meeting of the Victoria IWA Local 1-118 at 10 a.m. Sunday in the Union Hall on Quadra to discuss progress of the negotiations up to that time.

There are about 2,000 IWA members in the Victoria local.

The union served 72-hour strike notice earlier in the week after union members voted 93.85 per cent in favor of strike action.

The 120 coast companies represented by Forest Industrial Relations voted Thursday to lock out IWA members from their mills if necessary, but said the vote was only a precautionary measure.

Keith Bennett, F.I.R. vice-president, said the lockout vote was a measure taken against the possibility of selective strikes by the IWA. He

Continued on Page 2

—CP

Woman's Lib

Margaret Trudeau pauses to give fond pat to puppy as prime minister's campaign party "worked" Winnipeg Friday. Puppy's owner, 22-year-old Vivian Smith, nicknamed her pet Lib and pasted campaign sticker to its collar.

Russia now ready to end all tests

MOSCOW (AP) — Communist party chief Leonid Brezhnev said Friday the Soviet Union is prepared "right now" to reach an accord with the United States on limiting and eventually ending underground nuclear tests.

His declaration came less than two weeks before President Nixon's scheduled arrival here.

Under a 1963 pact, Moscow and Washington agreed to ban nuclear weapons tests in the atmosphere and under the sea, but there was no provision against the explosion of nuclear devices underground.

The U.S. Atomic Energy Commission said the last announced U.S. underground test was Feb. 27, and the last seismic signal presumed to be a Soviet underground test was recorded May 31.

"We are ready to reach an agreement with the United States right now on the limitation of underground nuclear tests up to their full termination according to a co-ordinated timetable," the Soviet news agency Tass quoted Brezhnev as saying in Kremlin speech.

The declaration coincided with an announcement that Nixon will attend a North Atlantic Treaty Organization (NATO) summit in Brussels June 26, the day before he departs for Russia.

It also came as Paul Nitze announced in Washington he was quitting as a member of the U.S. nuclear arms limitation negotiating team. "Traumatic events now unfolding in our nation's capital," make a successful new Strategic Arms Limitation Talks (SALT) agreement unlikely, he said.

Brezhnev hailed the partial SALT agreement signed by the United States and Russia in 1972, but added, "It is necessary to move further on this path.

"We urge that the Soviet Union and the United States by mutual accord show the maximum restraint in further development of their armaments."

He said if America faithfully observes principles in joint pacts and does not try to gain one-sided advantages, "it will always find in the Soviet Union an honest and active partner in such important affairs as the limitation and reduction of the strategic armaments."

Brezhnev
. . . 'right now'

U.S. promises Egypt nuclear power help

CAIRO (UPI) — The United States agreed Tuesday to sell Egypt the makings of a peaceful nuclear power industry as part of a major bid to regain some of the Arab world influence it lost to the Soviets in the 1950s.

● Nixon flies to Saudi Arabia. Page 3

White House officials pointedly stated Israel had nothing to fear from the agreement and, in Washington, some officials said President Nixon might offer Israel a similar nuclear deal when he visits Tel Aviv.

The nuclear agreement was only one of the plums in a vast basket of technological and investment aid which, in effect, restores Washington to a patronage role it has not held in Egypt since the Soviets took over the financing of the Aswan Dam in the mid-50s. Nixon and President Anwar Sadat signed the pact before Nixon left for Saudi Arabia.

The aim is to boost Egypt's electrical power capacity "by the early 1980s."

In Jerusalem Information Minister Aharon Yariv said Friday Israel and the United States are negotiating an agreement on the exchange of nuclear technology similar to the one announced between Egypt and the United States.

Yariv said in a radio broadcast the talks centred on the exchange of nuclear fuel and technology to build atomic generating plants for electricity and nuclear co-operation.

"There is no significance whatsoever to the Egyptian-American announcement beyond the commitment for the production of electricity," Yariv said.

Otto's flyboys dizzying lot

SASKATOON (CP) — The air controllers at Saskatoon airport probably never will forget the day Otto Lang's flying circus came to town.

The flotilla of 17 light aircraft, named after the federal justice minister, gave the controllers some hectic moments Friday.

The aircraft, mostly four seaters, were borrowed to take Prime Minister Trudeau and his July 8 election entourage of staff and reporters to Humboldt in Lang's Saskatoon-Humboldt riding.

They flew out of Saskatoon airport early in the morning in a scene reminescent of a Second World War movie.

The flotilla fanned out across the Prairie and fought its way through 35 mile-an-hour winds to Humboldt where it descended upon a grass air strip like grasshoppers.

The return trip was comical as the little aircraft, flown mainly by private pilots, wobbled off the grass and into the air for the 71-mile flight.

Radios crackled with wisecracks and for one brief period the air waves were filled with wild harmonica music coming from one of the aircraft.

Most of the planes arrived over Saskatoon at the same time and getting the landing priorities organized was a bit of a chore.

"Everyone's talking at once," said an air controller. "Switch off, then talk one at a time."

Four or five of the aircraft were pointed at the same runway at the same time.

The controller expertly sorted the machines out, turning a couple away and landing three at a time on different parts of the runway.

If there was any danger involved in the operation, the prime minister was not there to see it. He left after the flotilla on the leg to Humboldt and ahead of it on the way back here.

Davey awaits Daisy Air

OTTAWA (CP) — Daisy Air, the successor to Bum Air, takes to the skies Monday.

The turbo-prop Convair that will carry New Democrat Leader David Lewis about the country in the July 8 federal election campagn comes into service in Toronto.

To date, Lewis has been using commercial airlines in the campaign while Prime Minister Trudeau and Progressive Conservative Leader Robert Stanfield have had chartered Air Canada DC-9 jets.

Lewis took to the air in his own plane for the first time in the 1972 election when the NDP chartered a Dart-Herald propeller craft which the NDP dubbed Bum Air in honor of the party's concerted attack on corporate welfare bums.

Daisy Air has a speed of 250 miles an hour, 50 miles an hour faster than Bum Air, party sources say. DC-9s do about 500-600 m.p.h. The name comes from the campaign flower adopted by the NDP after Prime Minister Trudeau called Lewis "David the Daisy."

Miami to Boston in 90 minutes

MIAMI (UPI) — The French-English built Concorde supersonic transport made a two-hour visit to Miami Friday, then soared back out over the Atlantic Ocean for a quick 90-minute return trip to Boston, at 1,300 miles an hour.

N-fuel too weak for Egypt bomb

WASHINGTON (UPI) — The uranium the United States would supply Egypt to fuel a nuclear power plant that may be provided under their agreement would not be rich enough for use in atomic weapons, a U.S. Atomic Energy Commission spokesman said Friday.

North America's common power plant reactors use uranium with a 2 to 3 per cent enrichment of fissionable uranium-235. Nuclear weapons require far greater enrichment which can only be obtained from immense and expensive isotope separation plants.

The spokesman said the light-water reactors used in U.S. nuclear power plants produce small amounts of fissionable plutonium-239, but this weapons-grade material can only be obtained after the reactor is shut down and its spent fuel elements reprocessed in special plants.

Bill pours Autoplan swig from gas pump

By HUBERT BEYER
Colonist Reporter

Legislation enabling the provincial government to pump as much as $140 million into its automobile insurance scheme from revenue other than premium income was introduced Friday by Attorney-General Alex Macdonald.

The Statute Law Amendment Act, the last bill to be introduced in this legislative session, will give the government the power to transfer up to 10 cents of the tax received on every gallon of gasoline sold in B.C. to the Insurance Corporation of B.C.'s fund.

Based on the estimated $132 million revenue from gasoline sales this year (15 cents a gallon), the government, under the new regulation, will be able to divert $88 million to ICBC coffers.

The new regulations will also authorize the government to funnel part of all licence fee revenues into its ICBC operation.

If all revenues from that source are transferred into the Autoplan scheme, ICBC's income would be swelled by another estimated $52 million, a total of $140 million.

ICBC's projected premium income for the current fiscal year is estimated at $178 million.

The possible additional infusion of funds could be used by the government to reduce insurance premiums next year.

Transport Minister Robert Strachan would only say outside the house that the additional funds will be used to eliminate present inadequacies in the premium structure.

He told reporters the structure wasn't fair at present since it provides for different rates in different parts of the province for exactly the same coverage on the same vehicles.

The Statute Law Amendment Act, which contains a multitude of amendments to various bills, also empowers B.C. Hydro to increase its borrowing power from $1.75 billion to $2.25 billion.

It also contains the changes in liquor regulations which were recently announced by the attorney-general. These changes enable the establish-

Continued on Page 2

Arctic community miffed

Social snoopers out!

BAKER LAKE, N.W.T. (CP) — This isolated community 950 miles north of Winnipeg has decided it's fed up with being studied by curious social scientists.

Settlement councillor Peter Ernerk said, in announcing the community's opposition to having an American anthropologist delve into its history, that Baker Lake will be the first settlement not to accept an investigation.

"We realize the fact we don't have any legal right to stop her, but our point is we don't want her to do any work until we have had a chance to think about it," Ernerk said.

The anthropologist in question is Cheryl Acker, a PhD student from the University of California who is operating with the help of money from the National Museum of Man in Ottawa, he said.

Ernerk said she was at Chesterfield Inlet and Baker Lake last summer and insulted people there by asking questions about where their children died and how.

"It's all right when you ask them questions about where they used to live, but no one likes to talk about how their children died and sad things like that," he said.

The Baker Lake council will ask the museum to consult the community before giving funds for any more surveys, he said.

In the last year, the territorities have had the responsibility for licensing surveys and Deputy Commissioner John Parker says the government insists settlements be consulted.

"We know of the sensitivity of this sort of thing so we have adopted this practice of referring the (survey) application to the settlements," he said.

Inside Today

Racing hearts prompt recall —Page 10

Canada challenges sea law tradition —Page 21

Queen's birthday honors awarded —Page 23

Background	5
Bridge	27
Classified	25—37
Church News	20
Comics	15
Entertainment	23
Family	18—19
Finance	8—10
King Fisherman	40
Marine Calendar	5
Names in the News	39
Provincial Court	5
Sport	11—14

Slide chops Peace link for months

FORT ST. JOHN (CP) — A massive landslide 12 miles south of here has cut the only rail link to the North Peace region after derailing a B.C. Railway locomotive and caboose Thursday.

Witnesses said a whole hillside was slowly sliding toward the Peace River Friday dragging along the 125-ton, $450,000 engine. The caboose was pulled to firm ground by a crane but the engine unit had slid out of reach.

Railway officials said 1,500 feet of the rail grade had slipped down the hill, and it might take 2½ months to rebuild the track, some 400 feet above the river level.

Some debris from the hillside has spilled into the river.

Marine college bid made for Alert Bay

NANAIMO — A proposal by Nimpkish Valley Indian Band Council for the establishment of a marine college for practical fishing operations is seriously being considered.

Malaspina College president Dr. Carl Opgaard told college council Thursday the proposed college would be affiliated with Malaspina College but would be located in Alert Bay.

He said one exploratory meeting involving federal, provincial and regional representatives has been held. Out of this came a decision that a pilot project would begin operation this coming fall.

"If it proves successful, Alert Bay may well become the training centre for practical fishing operations. This is appropriate since the town is home port for many fishing boats and a port of call for an even greater number," he said.

Malaspina hopes to acquire marine program

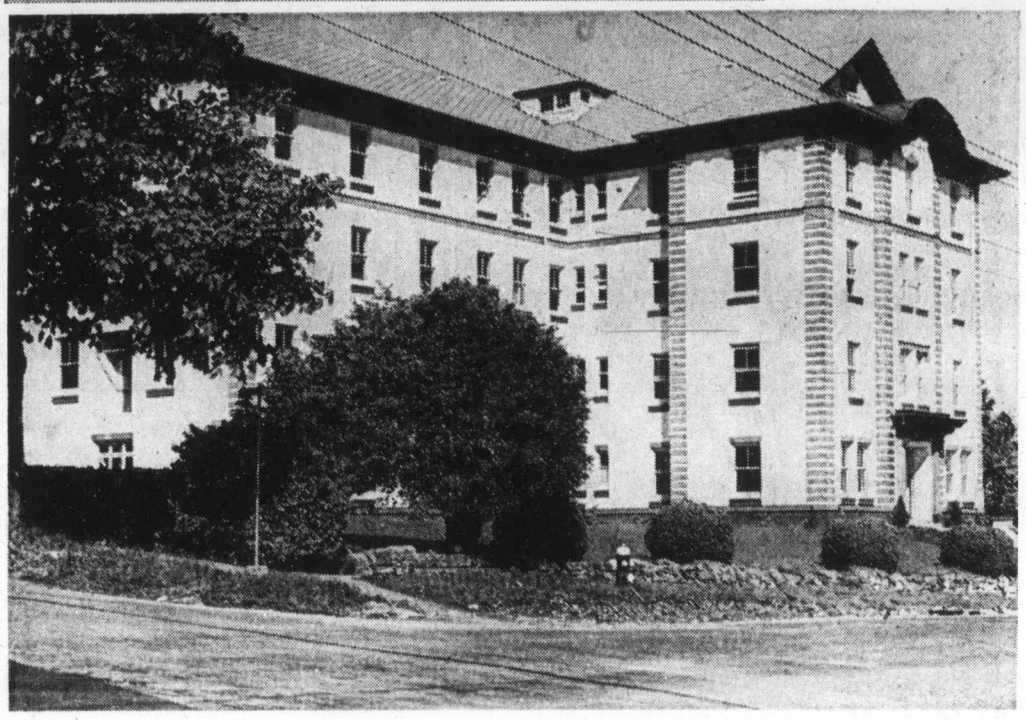

Malaspina college campus in Nanaimo

NANAIMO — Malaspina College is going to make a major presentation to Education Minister Eileen Dailly in hopes of having a proposed maritime technology program located here.

The minister announced last month that such a program would be instituted at one of the community colleges in the province.

In a report to the college council Thursday, college president Dr. Carl Opgaard said there are many advantages to having such a program here.

"Malaspina College is located in an area which offers excellent and unique advantages for the development of a comprehensive program.

As well as easily accessible facilities and a large number of well-qualified resource personnel, Nanaimo and Malaspina College offer a large number of specific advantages.

"These advantages take on considerable importance in a program in which up to one half of the training time should be practical training at sea."

He agreed that classroom and laboratory training could easily be offered at any location but, he added, "suitable training sites for practical work are critical in terms of cost and viability of the program."

Some of the advantages of this location, according to Opgaard, would be its closeness to major B.C. and CP ferry terminals, and to the smaller Gabriola ferry, as well as to deepsea docking facilities at Nanaimo, Harmac, Ladysmith and Chemainus.

He said more than half of the ferry captains, engineers, senior officials and crew members of the ferries live in Nanaimo.

Nanaimo harbor has access to Georgia Strait and training vessels can reach appropriate sites within five minutes without having to go through heavy marine traffic, thus saving training time and expenses.

The area offers several other advantages related to celestial navigation, tidal conditions and currents representing the coastal extremes which mariners would encounter, proximity to the fisheries research biological station, marine inspection facilities, fish hatcheries and others which, according to the report, would make this area ideal for the program.

It is not known when a decision on the location of the maritime program will be made.

Malaspina president Opgaard

Married medical team off to aid fishermen

A husband-and-wife medical team from New Westminster will spend two months this summer providing medical services to more than 3,000 fishermen on the west coast.

Dale, 28, and Joan Stogryn, 26, will complete their internships at New Westminster's Royal Columbian Hospital June 30, and start working at Rivers Inlet, on the mainland about halfway between Vancouver and Prince Rupert, in July.

In August, the doctors will stay at Port Renfrew where about 1,000 fishermen will be working.

The program is funded through the provincial Emergency Health Services Commission. Each doctor will receive a salary of $1,800 a month plus travelling expenses.

This will be the first time in five years that regular medical services will be available at Rivers Inlet.

The program was announced Thursday by Carl Liden (NDP-Delta). Liden has been working in the fishing industry for more than 20 years.

After super-Nanaimo merger:

Keep police-people ratio

By FRED CURRIE
Colonist Correspondent

NANAIMO — The current ratio of police officers to population should be retained at one officer to 625 residents in the new, restructured City of Nanaimo.

Reg Gates, a member of the committee studying amalgamation of the city with the surrounding improvement districts, made the statement in a report to the committee Thursday.

The proposed merger, which is expected to take place in January, will raise Nanaimo's population from 15,000 to 45,000.

Gates said conclusions reached after consultations with RCMP inspector D. J. Webster of Nanaimo were that for the most effective policing possible, the present ratio should be maintained.

The addition of clerical and other support staff would reduce the ratio to one employee to 530 residents.

Maintaining the ratio at that level would eventually mean an increase in the number of police officers in the city from the present 41 to 81. However, 17 men are already in the area engaged in work for which policing costs are borne by the Provincial government. Therefore only 23 more officers would be needed.

Gates also said his meeting with Webster disclosed the need for double decking of the present police station to accommodate the extra staff. This, he said, would cost an estimated $120,000.

The committee also approved a motion to recommend to the new city council that auxiliary police officers should receive some form of remuneration for special and other duties.

On another topic, Gates received approval for several recommendations dealing with garbage collection.

He called for the incorporation of the three existing garbage collection agencies into a single department of the new city, that collection service be extended to all areas within the enlarged city and that the costs of garbage collection should remain the same as at present until the new council reviews the situation.

At present, rates vary from $1.75 per month to a series of different rates in the city, depending on the size of building and its use.

A major policy decision on taxation in the new city was also made Thursday.

On a motion by budget and finance committee chairman Norman Martin, the committee agreed that for the purpose of drawing up a proposed budget, all commercial property within the new boundaries should be taxed at the same level, regardless of location. The same would hold true for industrial property.

However, he added, actual tax bills would vary because of the availability of services and difference in assessments.

Study committee chairman Rod Glen said his group is still hopeful that its work can be completed by the end of this month. He has scheduled the last meeting for Thursday night.

Following completion of the study, the committee will submit a report to the department of municipal affairs if, as a result of that report, amalgamation is considered feasible, the minister could order a referendum in the fall.

If the merger is approved, it would go into effect Jan. 1, 1975.

Somenos Flats ideal for 'belt'

DUNCAN — Somenos Flats received top billing from Cowichan Valley Region Board in its bid to provide a green belt here.

The board has informed the B.C. Land Commission of its decision.

The land commission has $25 million to aid region boards in purchasing properties to be designated as green belt. This will be done on a cost-sharing basis.

The flats, just north of here, stretch from the V.I.P. Motel on Trans-Canada Highway to B.C. Forest Museum. They serve as a bird sanctuary and provide recreational facilities during the winter for walkers and skaters.

Regional planner Ken Stintson said there would be many problems if the flats were developed. The land is low-lying and being close to Somenos Lake it is subject to flooding. This is a natural green belt area, Stintson said.

Petition submitted

Mill Bay group upset by zoning

MILL BAY — Residents here are upset about the Cowichan Valley Region Board's zoning bylaw in Electoral Area "A", which has been given third reading despite their protest.

A petition had been submitted by residents of Butterfield and Benko Road neighborhood, asking that third reading of Bylaw 145 be delayed until further consultation between the residents and the board.

The bylaw calls for the neighborhood of Butterfield and Benko Road to be zoned R-2. This means building lots in this area cannot be less than two acres without services, one acre with water, and half an acre with water and sewer.

Frank Mather, spokesman for the residents, told the Colonist: "We want our little part of the area to be designated R-1 and to be subject to the same regulations that govern the Mill Bay water district. We are working toward getting community water and would like to tie it in with Mill Bay."

Mather said there was discrimination by the board in allowing Mill Bay residents to have lots less than a half acre with only water services provided. "Why should we have to have both services to subdivide to half acre lots?"

Ken Stintson, regional planner for the district, said there were other districts in electoral area A zoned as R-2 in the same position as these people. He said, "We can't discriminate against other areas. When these people get water they can apply for rezoning."

The policy of the board is to develop areas which now have services, Stintson said.

Sun burns

PORT ALBERNI — Sunburn is likely to reach epidemic proportions here as the sun came out to set a record on Wednesday of 81 degrees and a scorching high-80s temperature again Thursday.

North mayor backs Island freeway push

By PAUL NICHOLSON
Colonist Correspondent

CAMPBELL RIVER — At least one north Island mayor has publicly announced his support of Campbell River council's push for a north-south freeway on Vancouver Island.

But Port McNeill Mayor Stuart Robinson pledged his support in the form of a deal.

"If (Campbell River Mayor Ken) Forde will back us on our demands for early completion of the Kelsey Bay-Port Hardy roads, we will certainly back his demand for a freeway from one end of the Island to the other," he said.

The rest of Port McNeill council supported the move, but a report from that community said it was given with "some pessimism."

At the Campbell River council meeting May 14, council felt the bypass might be delayed by the provincial government because of the pledged upgrading of the Island Highway.

It was decided to write to every community on the Island asking for support for a Island-long freeway.

Forde said some communities had responded to the request and most of them were favorable, but replies would not be made public until every community had a chance to answer.

Some areas, he said, misinterpreted the request.

"The freeway we are talking abot has nothing to do with the present Island Highway," he said.

He said the freeway would bypass every community and access would be provided to populated areas.

"There would be no businesses or residential areas allowed along the highway."

He said the population of the Island warranted a freeway at this time.

A freeway from one end of the Island to the other should be built where the topography was most suitable, he suggested.

He said that as far as the Campbell River area was concerned, the freeway could be built along the surveyed route of the Esquimalt and Nanaimo Railway where the grade has already been established from Courtenay to Campbell River.

Polio threat in travels

NANAIMO — A major outbreak of poliomyelitis in the Yucatan Penninsula in Mexico has the director of the Central Vancouver Island health unit concerned about the disease finding its way to British Columbia.

Dr. Peter Reynolds said Friday that tourists going to that part of Mexico could easily bring the disease back with them and this, he said, could result in an outbreak of the crippling disease here.

"I strongly recommend that all persons in the health unit area make sure they are up to date with their poliomyelitis vaccine, before going to Mexico."

The vaccine is administered orally and is subject to renewal every five years.

Hunting ban requested

DUNCAN — The Cowichan Valley Region Board will not take any action on the request from Cowichan Bay residents who want hunting on Cowichan River estuary banned. Before acting the board wants to hear a report from the recently formed local advisory council of the fish and wildlife branch.

Port Alberni soccer boys off to Europe

Two years later, the dream

By MARY TAYLOR
Colonist Correspondent

PORT ALBERNI — A couple of years ago 16 soccer-happy youngsters, their coach and manager had a dream.

This morning the dream came true and they're off to Holland and Britain to play 10 games, visit historic places and have fun.

The Jordan and Biggs soccer team, division 4 Vancouver Island co-champions for 1974, with coach Nick Hoekstra and manager Carl Buitenhuis, and the help of the boy's parents, put their heads, hearts and backs into the project for a full 24 months.

They came up with $9,500 for housing, sightseeing, charter buses and incidental expenses, plus another $6,000 for air fare.

Manager Carl Buitenhuis said parents helped in every way they could, since each youngster needed $330 for air fare "before we could plan anything else."

And there were local firms and others ready to help the boys to help themselves.

Eaton's gave the soccer club a contract to deliver catalogues to homes. Through wind and rain and heat and slush, the youngsters, with parents and friends, packed at least six different batches of catalogues to householders. It helped swell the travel fund.

So did the sale of salted nuts just before Christmas. And more than $1,500 came their way from giant bingo games held two years in succession by the Soroptimist Club. The Soroptimists organized the bingo games, and the soccer club, and again the parents, pitched in to help.

"The boys found out earning money is no cinch," Buitenhuis said. "They know now how long it takes to set up a thousand chairs and all the tables."

But with a cheque from the Soroptimists for close to $800 last year, and another last week for $742, it was well worth that effort.

One of the few contributions the boys didn't have to work hard for was a cheque for $500 from MacMillan Bloedel to pay for new uniforms.

"Most of the boys have paper routes or some small jobs to earn pocket money, and they have really saved to help their parents with the air fare in most instances," Buitenhuis said.

Once they land in Holland, chartered buses, which alone cost more than $4,000, will take the boys the rest of the way. Instead of rushing from game to game, they will be able to do some sightseeing along the way in both Holland and Britain. They will also be able to enjoy the activities opposing teams are arranging for them.

City council also has a pleasant surprise for their sports-minded young goodwill ambassadors.

Attractive, illuminated scrolls have been prepared, expressing thanks on behalf of the city for the hospitality offered the boys in various places during their trip. For the mayor of each town or city in which they will play, a hand-screened print, typical of the art of the West Coast Indians, will be presented.

Most of the boys have been playing soccer under Buitenhuis for the past six years. And if a group of 16 boys, none of them more than 14 years of age, can make such a project a reality, it would seem they've been learning a lot more than just how to play a good game of soccer.

Canadian stand challenges traditional freedom of seas

By ED WALTERS

ST. JOHN'S Nfld. (CP) — Canada's hopes of protecting its marine environment forever and of taking over management of all fish and mineral resources on the continental shelves are to be unveiled at the third United Nations Law of the Sea Conference opening in Caracas June 20.

Proposals by Canada and other coastal states for a "patrimonial sea" have already been described by international jurists as a radical departure from the traditional law and freedom of the sea established over centuries.

The Canadian position is expected to be challenged by the Soviet Union, Japan, some western European countries and the United States, although there are already signs of compromise.

Further meetings

But Canadian and foreign experts see little chance that a new constitution for the world's oceans can be written at the 10-week Caracas meeting and predict that one or more later conferences will be necessary before the 140 participating nations are ready for ratification of agreements.

Canada will ask that coastal states be given responsibility for managing fish stocks on continental shelves, a move that would give this country virtual ownership of some of the world's richest sources of protein.

The outer slopes of the continental shelves — the submerged land masses around Canada's coastline generally known as banks — are about 200 miles off the British Columbia shore and more than 400 miles east of Newfoundland.

Canadians first

Environment Minister Jack Davis has explained in several speeches during the last year that foreign nations would be allowed to continue fishing in the Canadian patrimonial seas. But Canadian fishermen would receive a "preferential share" of fish quotas to be set by Canada.

Canada also will seek world endorsement of its contention that the Northwest Passage is an internal Canadian waterway and not an international passage as claimed by some countries, including the United States.

Position papers outlining Canada's views show the federal government is not happy about proposals advanced by some countries that pollution control should be left solely to international agencies. One unilateral step taken by Canada was passage in 1970 of the Arctic Waters Pollution prevention Act which in effect established a 100-mile anti-pollution limit off the Arctic coast.

Second thoughts

"The developing coastal states by and large adhere to the economic zone concept according to which the coastal state would have full jurisdictional powers in respect of marine pollution in the 200-mile zone," one federal document says.

"However, some of these states are having second thoughts regarding the adoption of high international standards since they tend to view them as impediments . . ."

Fisheries proposals, especially those put forward by Canada, are expected to generate complicated bargaining at the conference, which will be divided into about 50 committees dealing with 25 main topics under 90 sub-headings.

Salmon safeguards

For instance, Canadian delegates are preparing to "romanitize" the Atlantic salmon, a river-spawned fish that combs the northwest Atlantic while growing to adulthood.

They want the world to know that the high-spirited fish, a favorite with anglers, could become extinct if large catches are made indiscriminately.

So Canada will propose a total ban on high seas fishing for Canadian salmon by other countries on the basis that once lost the fish will never again be seen by mankind.

Danish fishermen in Greenland now take Canadian-bred salmon and although Denmark agreed not to increase the catch, it opposes a ban. There also are fears on the Atlantic coast that other nations will be attracted to salmon.

Exclusive right

The Canadian proposal for a ban includes a suggestion that if salmon are found in the coastal waters of another nation, that country may take them after having made a bilateral arrangement with Canada.

Canada also wants the exclusive right to manage and conserve coastal species, such as cod, herring, halibut and redfish, which are found over most of the continental shelves.

This likely will be opposed strongly by many of the 16 nations that now fish the northwest Atlantic. However, a quota system has been in effect for various species for years through agreements under the International Commission for the Northwest Atlantic Fisheries, of which Canada is a member.

Soviets active

The Soviet Union is the most active foreign fisher in the seas off Newfoundland and Nova Scotia. About 500 Soviet ships range between Rhode Island and Davis Strait off Greenland, although not all at the same time. Most use St. John's as a supply and recreation port and frequently fish close to Canada's existing 12-mile fishing limit.

But Canadian spokesmen say that despite the Soviets' massive investment in far-distant fishing, there are signs they are ready to accept some form of Canadian fisheries control.

"Fish caught off Newfoundland costs the Russians $1 a pound by the time it's landed in Leningrad," one federal official said in a recent interview.

Maning problem

"Then they have to sell it for 50 cents a pound in Moscow — even with their economic system that can't last forever."

Canadian officials also have received hints that the Russians are having problems manning the fishing vessels and accompanying water tankers and fish-cargo ships.

Some Polish representatives who visited St. John's recently said their shipyards were casting about the world for markets in preparation for the time when they no longer would build fishing vessels for the northwest Atlantic.

Davis said in a speech two years ago that if Canadian proposals were accepted, foreign investment now channelled into fishing fleets could probably wind up financing Canadian fish plants.

Exclusive sovereign rights over sedentary species, such as crabs, would be maintained under the Canadian proposal.

Opposition seen

Documents prepared by the External Affairs department indicate that many Canadian proposals will run into opposition from two groups of countries. Nations with large shipping interests — the U.S., Soviet Union, Japan and most of western Europe — generally oppose any restrictions on fishing and passage through straits.

Countries with little or no coastline do not want restrictions on the oceans for fear this could rob them of what they consider their share of benefits from exploitation of the seas.

But the federal documents say most states with long coastlines, such as Argentina and some African countries, generally support the idea of economic zones or patrimonial seas.

Lucius Caflisch, a professor of international law in Geneva, says much of the existing law of the sea is essentially a codification of customary rules, such as the three-mile territorial limit.

Compromise likely

He said it is doubtful whether a patrimonial sea would lead to better conservation or an end to pollution, and suggested that a compromise is the best that can be hoped for by countries advocating a patrimonial sea.

CPAir BIBLE LANDS '74-'75

SUPERIOR FIRST CLASS STUDY ADVENTURES

with Rev. Frederick W. Metzger — the only Canadian churchman awarded the Silver Tourism Medal of the Holy Land.

Tour No. 1—"THE BEST OF THE BIBLE LANDS"
Leaving on August 4th, 1974. Visiting Athens and Corinth in Greece, Ephesus, Pergamum, Sardis, Hieropolis, Colossoe, Laodicea, Smyrna in Turkey, Jerusalem, Judea, Samaria, Galilee, ALL of the Holy Land in Israel. All inclusive cost from Vancouver $1249.00. CP AIR Pay-Later Plan available. This tour is already more than half full!

Tour No. 2—"JOURNEYS IN SEVEN CLASSICAL LANDS OF THE BIBLE"
plus a four day luxury cruise of the Greek Islands. Leaving on May 1st, 1975, visiting GREECE, TURKEY, EGYPT, LEBANON, JORDAN, ISRAEL and ITALY.

REV. F. W. METZGER, 1633 S.E. Marine Dr., VANCOUVER, B.C.
Send information on Tour No. 1 ☐ Tour No. 2 ☐
Name (Print) .....
Address .....
Telephone .....

All inclusive from Vancouver approximately $1689.00.
This tour is also half full.
MAIL COUPON TODAY!

10%

Annual Income on 5 year Guaranteed Investment Receipts.

Fully guaranteed by Royal Trust for term of deposit.
No fee or handling charge. Rates subject to confirmation.

Guaranteed Investment Receipts.
Royal Trust
Member Canada Deposit Insurance Corp.

Royal Trust Bldg. Victoria
1205 Government Street 388-4311

Other offices in Kelowna and Vancouver

SERVING VANCOUVER ISLAND

Sands

WE CARE
Dedicated to Service
Sensible Prices

SANDS FUNERAL CHAPELS

Your six community Chapels. Independent, Family Owned and Controlled. Sands since 1912.

A DIVISION OF SANDS

INTERNATIONAL FLIGHT CARE

Specializing in shipping to or from anywhere. Call collect.

REMOVAL AND MEMORIAL SERVICE
Covering Vancouver Island
Call Collect

A DIVISION OF SANDS

VICTORIA, 388-5155
SIDNEY, 656-2932
COLWOOD, 478-3821
DUNCAN, 746-5212
NANAIMO, 753-2032
LADYSMITH, 245-2331

OPEN AIR SERVICE

BEACON HILL PARK

Announcement is made that Sunday evening Christian Gospel Services for the thirty-second year will be held, rain or shine, at the Cameron Band Shell, Beacon Hill Park, to the end of August, Commencing:

SUNDAY, JUNE 16, at 7:00

Church in Charge:
The First Christian Reformed Church of Victoria
Speaker: The Pastor, Rev. Peter W. DeBruyne
Supported by the Church's 60-voice mixed Choir under Conductor Herman Bengink, and "The Trust Company" musical group, with G. W. Kuyvenhoven as pianist.

EVERYONE IS INVITED TO ATTEND
Auspices: Park Services Interdenominational

THE FACTS AT YOUR FINGERTIPS...

BUSINESS • ADVERTISING • THEATRE • NEWS • SPORT •

So many interesting topics to keep up with. How do you do it? By having The Daily Colonist delivered to your door every morning.

You'll find in the Colonist a wealth of information that stimulates your mind and livens your conversation all day long. As an everyday Colonist reader, you'll have the facts at your fingertips whenever you want them. At the breakfast table . . . the conference table . . . the bridge table . . . you can back up your opinions with the accuracy and authority of The Daily Colonist

Remember! Daily home delivery of The Colonist means you and your family will regularly get the BIG Sunday paper with The Islander Magazine, expanded coverage of weekend sports and sixteen pages of colored comics.

And it's easy to get it all. **Call 383-4111 or mail the coupon.** Let the Daily Colonist keep you right on top of everything that's happening.

Dial 383-4111 or Mail This Coupon

The Daily Colonist.

The Daily Colonist
Circulation Department,
2621 Douglas Street, Victoria, B.C.
Name .....
Address .....
City or Town .....
Apt., if any ..... Phone .....

386-2121

CLASSIFIED ADVERTISING

Vancouver Island's Largest Shopping Centre in Print

386-2121

1 BIRTHS

BATER — Born to Den and Val Bater (Ferrill), 535 Winathrop Road, at Victoria General Hospital on June 4th, 1974, a boy, Jason Robert, 7 lbs. 14 oz. A brother for Julie. Thanks to Dr. Mark Fisher.

CORNFORTH — Born to Mr. and Mrs. Phil Cornforth, 302 Bessborough Rd., at Royal Jubilee on June 9th, 1974, a son, Vernon Alexander, 7 lbs. A brother for Charlie. Special thanks to Dr. Domke and Maternity Staff.

HARRISON — Born to Tom and June Harrison, of "Pantycrychydd," Taylor Bay, Gabriola Island, at Nanaimo General Regional Hospital, a girl, Sarah Catherine, 6 lbs. 13 oz. Special thank you to Drs. Dube and Wood and to Maternity Staff.

NOEL — Born to Marilyn and Ronald, at the Royal Jubilee Hospital on May 2nd, 1974, a son, Craig Ronald. An 8 lb. 14 oz. brother for Angela and Sheri.

QUINT — We're delighted to announce John Tyler Southard, 7 lbs. 2 ozs., joined Southard, Susan and brother Daniel on February 2, 1974. Our special thanks to Dr. J. S. Groves and nursing staff of Resthaven General Hospital, Sidney, B.C.

5 DEATHS and FUNERALS

ANDERSON — In Victoria, B.C., on June 13th, 1974, Eva Anna Anderson, aged 80 years, late of 644 Linden Ave. Born in Winnipeg, and a resident here for many years. Pre-deceased by her husband William B. S. Anderson in 1968. Survived by her brother-in-law I. R. Anderson of Winnipeg.
Funeral services on Monday, June 17th at 11 A.M. in the HAYWARD FUNERAL CHAPEL, followed by interment in the Hatley Memorial Gardens.

CLEMES — In Victoria on Friday, June 14, 1974, Mr. Arthur Douglas Clemes of 1620 Haultain St., aged 69 years, born in Vancouver, B.C., and a resident of Victoria for the past 9 years. He leaves his loving wife, Ethel; one sister, Mrs. Grace Munn of Vancouver and one brother, Frank Clemes of Kamloops, B.C. He was a veteran of the Second World War and was a member of the Royal Canadian Legion, Whalley Branch, Pacific No. 229. Accompanied to Garden Hill Funeral Chapel, Haney, B.C., for the funeral service on Wednesday, June 19, at 1:00 p.m. Interment at Maple Ridge Cemetery. McCall Bros. Funeral Directors in charge of arrangements.

HAMILL — In Victoria General Hospital on June 13, 1974, Mr. Alfred Hamill, aged 81 years, of 394 Dingley Dell. He is survived by his wife Agnes, at the residence; his daughter, Mrs. Alf (Mary) Larsen of East Sooke; son Frank of Victoria; 7 grandchildren; 3 great-grandchildren; 4 sisters, Mrs. Mary Bullough of Ventura, California, Mrs. J. (Veronica) Wyatt and Mrs. E. (Winnie) Boyle of Santa Barbara, California and Mrs. F. (Frances) Lyddane, San Leandro, California; brother Frank of Santa Monica; nieces and nephews. He was a life member of the Knights of Columbus. Served with the Irish Guards during World War I and was a member of the C.P.R. Pensioner's Association.
PRAYERS will be offered in Queen of Peace Church, Old Esquimalt Rd. on Sunday, June 16 at 8:00 p.m. MASS will be celebrated in the Church on Monday, June 17 at 9:00 a.m. Interment at Hatley Memorial Gardens. (Flowers gratefully declined. Donations, if desired, may be made to the Heart Fund, 1008 Blanshard St.) McCall Bros. Funeral Directors in charge of arrangements.

MARRION — On June 13, 1974, at Saanich Peninsula Hospital, Mrs. Helen Taylor Marrion, widow of A. H. Marrion. Mrs. Marrion was born in Minneapolis in 1886, a daughter of English and Scottish immigrants; was a resident of Vancouver and then Victoria since 1894, an early school teacher in the Okanagan and Lower Mainland, a member of Emmanuel Baptist Church since she came as a bride to Victoria in 1912, a long-time member of the Flora Cogswell (Paranon Mission) Circle and an honorary life member of the Women's Missionary Auxiliary of the Baptist Union of Western Canada. Mrs. Marrion leaves a daughter, Mrs. W. H. Norie (Isabel) of Cowichan Station; sons, Ormond and Herbert of Victoria; seven grandchildren and six great-grandchildren.
Funeral service in McCall Bros. FLORAL CHAPEL, Johnson and Vancouver Streets, on Monday, June 17, at 11:00 a.m., with the Rev. N. Archer officiating. Interment at Hatley Memorial Gardens.

MINIFIE — Suddenly in Victoria on June 13, 1974, James MacDonald Minifie, aged 74 years, of 300 Beaumont Ave., born in Burton-on-Trent, Staffordshire, England, resident here since 1968, formerly a CBC correspondent in Washington, D.C. He served in World War One and World War Two and was a member of Trafalgar Branch No. 42, RCL. He is survived by his wife, Elisabeth Gillian; his son, James MacDonald Jr. of Cambridge, Mass.; twin granddaughters; a brother, Eric, of Rutland, B.C. Predeceased by a brother, Richard.
Funeral service in All Saints Church, View Royal, on Tuesday, June 18 at 10:30 a.m. with the Rev. C. E. Lonsdale officiating. Interment at Colwood Burial Park. McCall Bros. Funeral Directors in charge of arrangements.

PARKER — On June 9, 1974, in Victoria, Mr. Wilbert John Parker, aged 82 years, formerly of 2968 Earl Grey, a resident here since 1944. He leaves 2 daughters, Wilma at the residence and Mrs. Kwen Christie of Edmonton; 1 son, Verdun of Phoenix; 4 grandchildren; 3 great-grandchildren; 2 sisters, Mrs. H. C. Farthing of Calgary and Mrs. G. Anderson of Delisle, Sask.; 1 brother, Mr. V. Parker of Rimbey, Alberta. He was a member of Centennial United Church.
Funeral service in McCall Bros. Floral Chapel, Johnson and Vancouver Sts., on Monday, June 17 at 3:00 p.m. with the Rev. J. Travis officiating. Interment at Royal Oak Burial Park. (Flowers gratefully declined).

SHARP — At the Veterans' Hospital on June 12th, 1974, Mr. Donald Edwin Sharp, aged 71 years; born in England and a resident of Victoria for the past 9 years, late residence 416 Cecilia Rd. He leaves his wife, Elizabeth, Klamath Falls, Oregon; daughters, Mrs. L. E. (Peggy) Van Ness and Mrs. N. P. (Phyllis) Specht), Victoria, B.C.; sons, James Wild Rumney, Victoria, B.C. and Donald E. Sharp, Cranbrook, B.C.; 23 grandchildren; 14 great-grandchildren; nieces and nephews.
Service will be held in the Sands Mortuary Limited, "Memorial Chapel of Chimes," on Monday, June 17th, 1974, at 1:00 p.m. Tony Roberts officiating. Interment in the Royal Oak Burial Park. Flowers gratefully declined. Those so desiring may contribute to the Victoria Cancer Clinic, 1900 Fort St., Victoria, B.C.
Sands—Victoria

8 CARDS OF THANKS

Mrs. Ethel Humphries with her son Gerald and family, express heartfelt gratitude to all friends for their helpful kindness and sympathy after the death of her dear husband Eric on May 5, 1974.

PHONE DIRECT 386-2121 TO PLACE YOUR CLASSIFIED AD

8 CARDS OF THANKS

Our hearts have been deeply touched by the kindness shown in cards, letters, and floral tributes, at the loss of our son and brother Gene. Please accept our thanks. Special appreciation to Rev. A. F. Otkie, Dr. J. G. Patterson, and Mr. T. F. Nault of First Memorial Services Ltd. Sincerely Nora and John Turner, Heather, June and Carol.

9 IN MEMORIAM

WARDELL — In memory of our loved one, Wilfrid Donald Wardell, who was taken from us so suddenly on June 15, 1973.
A helping hand to all he knew.
So kind, so generous, so true,
On Earth he always did his best,
Grant him, Jesus, Heavenly rest.
—Always remembered with love by his wife Elsie and his family in Campbell River, Victoria, Richmond, Fernie and Halifax.

10 FUNERAL DIRECTORS

SERVING VANCOUVER ISLAND

Sands

WE CARE
Dedicated to service
Sensible Prices
SANDS FUNERAL CHAPELS
VICTORIA 388-5155
SIDNEY 656-2932
COLWOOD 478-3821
DUNCAN 746-5212
LADYSMITH 245-2331
NANAIMO 753-2032
Your six community Chapels. Independent, Family Owned and Controlled. Sands since 1912.

McCALL BROS.
Funeral Chapels
1400 Vancouver Street
385-4465 — 385-4466 — 385-4467
Professional Service of the Highest Order . . . and at Moderate Cost.

SUNDAY, JUNE 16
HAMILL, Mr. Alfred
PRAYERS
8:00 p.m.—QUEEN OF PEACE CHURCH
MONDAY, JUNE 17
HAMILL, Mr. Alfred
MASS
9:00 a.m.—QUEEN OF PEACE CHURCH
MARRION, Mrs. Helen Taylor
11:00 a.m.—FLORAL CHAPEL
PHILLIPS, Mr. Henry William
1:00 p.m.—FLORAL CHAPEL
DOWNIE, Mrs. Mary McArthur
1:30 p.m.—FAMILY CHAPEL
DeWOLFE, Mrs. Grace Ethel
2:00 p.m.—OCEAN VIEW CHAPEL, Vancouver
PARKER, Mr. Wilbert John
3:00 p.m.—FLORAL CHAPEL

IFC INTERNATIONAL FLIGHT CARE
Specializing in shipping to or from anywhere
call collect
VICTORIA, 388-5155
SIDNEY, 656-2932
COLWOOD, 478-3821
DUNCAN, 746-5212
LADYSMITH, 245-2331
NANAIMO, 753-2032

Removal and Memorial Service
A Division of Sands
Covering Vancouver Island

CUNNINGHAM FUNERAL CHAPEL
(Formerly Chaplin's
1155 Fort Street
Phone 384-5512 or 384-8626
Offering dignified moderate services for all. Geo. S. Cunningham, owner, manager.

THOMSON & IRVING
Funeral Chapel
Est. 1906 — Formerly of Winnipeg
A Dignified and Understanding Service at Moderate Cost
PRE-NEED AT NEED
SHIPMENTS
1625 Quadra St. Phone 384-2612

HAYWARD'S CHAPEL
Ready to carry out the family's wishes, quietly, sympathetically, with efficiency and dignity.
386-3505
734 Broughton St.

FIRST MEMORIAL SERVICE
Undertakers for the Memorial Society of B.C.—658-5244

11 MONUMENTAL

STEWART MONUMENTAL Works Ltd.
ESTABLISHED 1896
Memorial of Distinction
Marble fireplace and tabletops
1403 May ST. 384-3452

MORTIMER'S MONUMENTS
ESTABLISHED 1877
"The Finest in Craftsmanship"
633 DAVID ST. 383-6421

14 ANNOUNCEMENTS

IN MEMORIAM DONATIONS
to be used exclusively for
CANCER RESEARCH
should be directed to
CANADIAN CANCER SOCIETY
857 Caledonia Ave., Victoria

PEOPLE MATTER MORE
Peter Smart's Committee rooms are at 98A West Burnside. Call us at 386-3188. Office hours, 9 a.m. to 10 p.m.
—Inserted Esquimalt-Saanich NDP.

15 COMING EVENTS and MEETINGS

GARDEN PARTY
Gorge Road Hospital Auxiliary will hold its annual garden party at the Hospital, 63 Gorge Road, on Thursday, June 20, from 1:30-4 p.m. Stalls and raffles. Special entertainment starting at 2 p.m. will be a "PARADE OF NATIONS. There will be over 20 countries whose national or special costumes will be modelled, along with remarks by a commentator. Tea will be served after the parade. Tickets $1, at the door.

MEGAVITAMINS — VICTORIA Branch C.S.F. Regular monthly meeting Monday, June 17th, 8 p.m. Central Jr. High. Information 598-2438.

MYSTERY TOURS
Leaves V.I. Coach Lines depot every Sunday at 1:30 p.m. Rtn 5 p.m. $3.95 includes tea. 385-4411.

BINGO SATURDAY, JUNE 15, 8 p.m. Prospect Lake Community Hall, Sparton Road.

OLD TIME DANCE — LAKE Hill Hall, 3880 Quadra, Saturday, 9-12. $1.25. Columbian Orchestra.

20 LOST and FOUND

LOST — BLACK FEMALE CAT, Interurban by Tillicum Lodge. Please phone Sunday evening. 479-5293.

FOUND, MOTORCYCLE HELmet, owner must describe. 383-8081.

FOUND — MALE CAT, WHITE face and chest, black stripes on body. 384-9933.

LOST — MAN'S WRIST WATCH on Cavendish Street at Oak Bay Tennis Club. Phone 592-7651.

LOST — BLACK MALE CAT, 1-year-old, missing since June 9, Langford area. 478-8442 after 6.

LOST — GERMAN SHEPHERD pup. Black and grey markings, Pembroke area. Phone 385-1673.

LOST, MALE CAIRN TERRIER, vicinity of Government and Dallas, dark Brindle, 383-3273.

LOST: GOLD FILIGREE, SHAPE of wedding ring; vicinity Trent St. or downtown. 592-4428.

LOST: DOUBLE LINK GOLD bracelet. Reward. 384-3123.

20 LOST and FOUND

LOST — MALE BRINDLE (brown and black) Collie cross. Named "Pippin." Wearing B.C. dog tag no. 176698C. Contact Trudy Lancelyn, 478-8876.

LOST TOY POODLE, BEIGE COlor with apricot ears, answers to Dee Dee, missed by the children. Vicinity Princess Louise Apts., 383-9989.

LOST: JUNE 9, BLACK PARTBurmese cat, "Mummy." Coronation and Jubilee Hospital area. Dew claw missing on front foot. Reward. 383-7904.

21 HELP WANTED GENERAL

ADVERTISEMENTS IN THIS CLASSIFICATION MUST COMPLY WITH THE BRITISH COLUMBIA HUMAN RIGHTS ACT SEE COLUMN 1

HEAD NURSE VANCOUVER
The Provincial Government has an immediate opening for a Registered Nurse, preferably with a degree or diploma in teaching and administration; to be in charge of a ward at PEARSON HOSPITAL. Under direction, will be responsible for the nursing care and administrative detail of a shift, and will correlate the work of the ward with other related services. Requires a minimum of one year's experience following graduation. Persons without a diploma require several years' experience subsequent to graduation, including at least one year in a supervisory position.
SALARY—(1973 rate)—$807-$974.
Obtain applications from the PUBLIC SERVICE COMMISSION, 411 Dunsmuir Street, Vancouver, OR, 544 Michigan Street, Victoria and return to VANCOUVER by June 26, 1974.
COMPETITION NO. 74:1681.

BOYS AND GIRLS
MINIMUM AGE 17-19
Due to expansion large Canadian firm has openings for youthful people, who are interested in a career that pays above average. To qualify applicants must be:
1—Neat in appearance.
2—Willing to learn.
3—Ambitious and honest.
4—Able to meet public.
5—Able to start immediately.
6—Grade nine minimum.
Salary $400-$650 a month plus bonuses and commissions to start, with regular increases. No experience necessary. Full training programme and new car transportation supplied. Driver's licence helpful but not essential.

For personal interview apply at the Executive House. Ask for Pat Johnson, Monday, Tuesday from 10:30 to 12, 2 to 4 and 7 to 8 p.m.

MAINTENANCE WORKER
to be responsible for building and equipment maintenance of new hospital — low pressure boilers and ventilation systems. Essential to have general knwledge of trades and able to carry out such work. Must have several year's experience in similar work. Good working conditions. Salary $922 per month plus fringe benefits. Apply in writing to Administrator, Saanich Peninsula Hospital, PO Box 10, Saanichton, B.C. VOS IMO

COOKS: GRILL — SHORT order — Pastry, Stockman. Permanent ideal year round island location. Union scale. Advancement opportunity. Apply immediately to chef 248-3225.

CONSTRUCTION COMPANY
PART-TIME SECRETARY
For typing, bookkeeping, filing, etc.
MAINTENANCE MAN
To do repairs, finish carpentry, etc.
386-0130

BOATYARD MANAGER
required for expanding company. Must be capable of assuming full responsibilities. All replies held in strictest confidence to Box 699.

AVON
HAS . . .
An open territory in View Royal. Sell part-time or full-time to earn extra money. No experience required. Call Mrs. Guenther 384-7345.

CLEANING HELP, 2 HALF DAYS week. North Saanich waterfront. Mature responsible person. Able to work without supervision. Own transportation. Character references required. 656-4408, around 9 a.m.

FOOD SUPERVISOR, WORKING manager required for small hospital kitchen. Approx half time supervising and half-time cooking. Formal training required and preferably hospital experience. Victoria Press Box 657.

STUDENTS FOR SUMMER HELP in busy tourist shop, must be planning to attend University in fall. Cash register experience necessary. Salary $2.50 hour, 40 hours week. Victoria Press, Box 701.

TOURIST ATTRACTION MANAgeress to supervise and co-ordinate small staff. Summer position only. State qualifications in your own handwriting to Victoria Press, Box 704.

WINDSOR MACHINE CO., LTD. has opening for assembly line worker, for day or afternoon shift. Must have First Aid ticket class C. Apply at 754 Fairview Rd., 384-4631.

WANTED — RELIABLE MATURE woman for cleaning duties in rest home. 9 a.m. - 1 p.m., 5 days a week. Occasional weekends. For details phone 598-7323.

CLERK RECEPTIONIST FOR downtown motor inn. Typing and ability to deal with public essential. Steady work for right party. Queen Victoria Inn, 386-1312.

SAVONOL SHAMPOOS REQUIRE naturally attractive representative for established Greater Victoria accounts. 388-9058. After 6, 477-1221.

COUPLE REQUIRED AS RESIdent manager of 45-suite apartment building, Victoria. Must be experienced. Victoria Press, Box 627.

FULLY EXPERIENCED FIRST cook, good knowledge of buffet work. Apply to Mr. Worden, 478-8334.

WANTED — AN EXPERIENCED chainman, preference given to those who have worked with a land surveyor. 388-9713.

CASHIER-HOSTESS, MUST BE smart in appearance. Part-time, evenings only. Phone 388-5551 for appointment.

2 RELIABLE AND RESPONSIble babysitters needed to alternate Tuesday-Saturday, evnings 4:30 til 12 midnight. 478-8151.

MAN TO LEARN CARPET AND lino installations. Island Carpet Service, 479-1401.

FULLY QUALIFIED LAWNmower mechanic. Victoria Press, Box 678.

CHAMBERMAID WANTED FOR downtown hotel. Victoria Press Box 666.

RELIABLE BABYSITTER, EVEnings, Jubilee area, my home. 384-0668.

2 HAIRDRESSERS, 2 TO 5 years experience. Apply Nels Todd, Gorge Centre, or 652-2996.

FLORIST DESIGNER OR TRAINee, must be mature. Full or part time. Victoria Press Box 655.

EXECUTIVE HOUSEKEEPER for downtown motor inn. Preferably with experience. 386-1312.

DRIVERS WANTED, CHIEF PERmit, class 4 licence. Phone between 2-4 p.m. 383-7111.

21 HELP WANTED GENERAL

AFFILIATED LOGGING ASSOCIATION OF B.C.

Affiliated Logging Association of B.C. executive representative required. Location Victoria. Duties to provide liaison between government, business, union and other organizations on a daily basis to prepare brief letters and presentations to government media and other organizations, to research and disseminate information that would be of interest to the members. The applicant must be able to appreciate the position of a small independent business man, must be able to communicate with all levels of government and other organizations. This is a new position with a salary of $15,000 plus, depending on qualifications. Please send resume in confidence to Manager, Room, 104, 3851 - 18th Ave., Prince George, B.C.

RETIRED OR RETIRING?
Oil company has opening for gas bar operator in the Victoria area for medium volume outlet. Gas sales only, no servicing or repairs. If you are retired, active and with good references and seeking to supplement your income with excellent renumeration write Mr. Werezak, No. 1 - 9628 101 Avenue, Edmonton T6A OH7. Interviews conducted locally.

ARE YOU WORTH $400 TO $500 A week and able to prove it? Are you well-groomed and mannered? Do you have complete self-confidence and able to project your personality? Are you able to follow directions? If you can answer yes to all of these only then phone Mr. Nicholls at 388-5052 between 9 and 10 a.m., Mon. to Fri.

ATTENTION ALL WITH IT HAIRDRESSERS
Tremendous opportunity in our Canned Ego Salon for person with FLAIR. If you are interested in natural hairdressing and our continuous training program apply in person to THE BAY, personnel department 4th floor.

THE BAY
Requires an experienced person for their paint and wallpaper department. Good knowledge of paint is essential — Salary negotiable and all staff benefits are offered. Apply in person to THE BAY, personnel department 4th floor.

THE BAY
Requires a part-time security officer. A mature person, with general knowledge of security procedures. Will receive all staff benefits and a good starting salary. Apply in person to THE BAY, personnel department 4th floor.

REPUTABLE OFFICE EQUIPment firm, requires typewriter, and adding machine serviceman, good working condition, fringe benefits, no travel, permanent position, excellent opportunity for advancement in service or sales, Victoria Press, Box 618.

LADIES REQUIRED, FOR LIGHT cleaning duties in modern office building, evening work, Monday to Friday, no experience necessary, please send work record and references to Victoria Press, Box 611.

RELIABLE AND RESPONSIBLE babysitter needed July 1 for two small children from 7-30 to 4-30 p.m. your home or mine, Craigflower and Tillicum area. 385-5081, after 6 p.m.

DESK CLERK REQUIRED FULL time, good working condition in new Motor Inn experience preferred. NCR5. Apply Sportsman Motor Inn, 1850 Douglas.

MODERN MOTOR INN REquires desk clerk for morning shift, must have experience, all replies confidential, Victoria Press, Box 674.

FOR SELLING, STOCK ROOM and other general duties in downtown store. Full time at $2.50 per hour. Particulars to P.O. Box 458, Victoria. No students please.

LADDER WORK
Trainee, drivers licence required. Must carry out instructions willingly! Apply Victoria Press, Box 588.

URGENTLY REQUIRED
Presser for dry cleaners, experience not necessary. phone 477-8323 Mrs. Copestick between 8 and 12 a.m. for interview.

REST HOMES REQUIRES EXPErienced ladies for shift work, or will train full or part-time. Res. 478-6451 or Bus. 598-6331.

WEEKEND RELIEF NIGHT AUditor, ideal position for supplementing income. Apply Paul's Motor Inn, 1900 Douglas.

FULL-TIME GARDENER, SOME farm chores, 1-bedroom cottage provided. Prefer middle aged. Write Victoria Press, Box 675.

WANTED EXPERIENCED driver-swamper for full and part-time work, please reply in writing to Victoria Press, Box 618.

DOWNTOWN HOTEL REQUIRES experienced afternoon desk clerk; will train NCR machine, Victoria Press, Box 673.

FEMALE PART-TIME HELP wanted in Manufacturing plant, one to two days a week. Victoria Press, Box 688.

WANTED: BUTCHER TO MANage small well-equipped shop in Duncan area. Please address all replies to Box 696, Victoria Press.

MATURE COUPLE TO MANAGE 48 suite deluxe condominium. James Bay. Please apply to Victoria Press. Box 607.

A COUPLE REQUIRED TO assist in the operation of a receiving home. Good renumeration. Duncan, 748-9666.

ALUMINUM DOOR
Experienced installer required. Contract work. Top notch workmanship. Victoria Press, Box 588.

WAITRESS, EXPERIENCED, MAture and reliable for downtown cafe, 40 hr. week, permanent position. 383-9433.

PART TIME CHAMBERMAID wanted for small hotel near city centre. Apply at Helm's Inn, 668 Superior St.

WORKING MANAGER FOR heating and air conditioning shop in Duncan area. Salary and incentive plan. 748-2313.

WANTED — MECHANIC WITH experience in removal and installation of automatic transmission. Apply 1901 Government St.

MATURE RELIABLE PERSON for Senior Chambermaid position, 385-8106.

LIVE-IN HOUSEKEEPER FOR elderly lady in 2-bedroom house, easy, all conveniences. 598-2745.

CAKE DECORATOR WANTED. Apply at F. W. Woolsworth, 1200 Douglas, at the bakery counter.

EXPERIENCED COOK REquired. Apply in person to the Crest Motor Inn, 455 Belleville St.

EXPERIENCED WAITRESS REquired. Apply in person to the Crest Motor Inn, 455 Belleville St.

MAN AND WIFE COUPLE TO manage small apartment near downtown, live-in. 385-4761.

EXPERIENCED MAIDS REquired, immediately. Apply at 710 Queens Ave.

EXPERIENCED WAITRESSES, night shift, apply in person Scotts Restaurant.

TAXI DRIVERS, CLASS 4 Licence and Chief permit. 386-7768.

COOK FOR REST HOME. FULL-time. 385-9821.

CLEANING LADY REQUIRED once a week, 598-6952.

WINDOW CLEANERS WANTED, apply Gregg's, 3932 Douglas St.

21 HELP WANTED GENERAL

Adults Needed Immediately

Housewives
Senior Students
Pensioners
Working Adults

Augment your income with an adult-size Colonist Apartment Route in the area of James Bay.

Monthly profits range from $80.00 to over $135.00 per month depending upon route size.

With less than 1¼ hours delivery time in the early morning there is no interference with studies or most working hours.

Must have means of carrying papers from depot to route. To apply or for further information contact F. Watson in the Circulation Department, 383-4111. Do this today or send your application in by mail.

MESSENGER
A VICTORIA FIRM HAS AN IMMEDIATE OPENING FOR A MALE OFFICE ASSISTANT-YARD MESSENGER.

DUTIES INCLUDE THE DISTRIBUTION AND COLLECTION OF INCOMING AND OUTGOING MAIL FOR ALL DEPARTMENTS, THE OPERATION OF AN ELECTRIC MAILING MACHINE AND RECORDING OF REGISTERED MALE; AND THE PERFORMANCE OF VARIOUS CLERICAL TASKS AS REQUIRED.

PREVIOUS EXPERIENCE IS DESIRABLE BUT NOT ESSENTIAL TO THOSE APPLICANTS WHO CAN OPERATE STANDARD OF FICE EQUIPMENT SUCH AS TYPEWRITER AND ADDING MACHINE. A VALID DRIVER'S LICENCE AND AUTOMOBILE ARE REQUIRED.

SALARY $487.00 PER MONTH

REPLY IN WRITING, STATING AGE, EDUCATION, MARITAL STATUS, PREVIOUS EXPERIENCE, ETC., TO: VICTORIA PRESS, BOX 639.

ENGINEERING CLERK I
$474-$577 per mo.
Clerical work including printing and traffic counting. Prepares charts, makes simple computations and types.

Should have Grade 12 supplemented by courses or clerical experience, preferably in a drafting office. Valid B.C. Driver's licence essential.

Completed Saanich Application Forms will be received by the undersigned until 4:30 p.m., Wednesday, June 19, 1974.

Personnel Director
Saanich Municipal Hall
770 Vernon Avenue
Victoria, B.C.

VICTORIA PROVINCIAL GOV'T. EMPLOYEES CREDIT UNION
TELLER
We require a competent person with experience as bank or credit union teller. We offer a permanent position with opportunity for further advancement into accounting or credit department. Modern air conditioned offices and a congenial staff of co-workers. Good salary. Full range of benefits and civil service pension plan. Hours: Monday thru Friday, 9-5:30 p.m. Apply Mr. Devries, 382-5105.

CHARGE TECHNOLOGIST
Charge Technologist required for Biochemistry Department of a 270-bed subregional hospital on the Upper Fraser Valley. Grade and salary as per HSA agreement and training. Send resume of qualifications and experience to:
—Mr. J. Gurney, Chief Technologist
—Chilliwack General Hospital Laboratory,
—45550 Hodgins Ave.,
—Chilliwack, B.C. V2P 1P7

MEDICAL RECORDS LIBRARIAN
for Ashcroft and District General Hospital. 41 beds, almost new, in B.C.'s dry country 60 miles west of Kamloops. R.R.L required. Apply to Administrator, Ashcroft and District General Hospital, Box 488, Ashcroft, B.C. V0K 1A0.

Hotel Accounting
Northern Interior hotel requires accounting and bookkeeping clerk experienced in hotel accounting. Successful applicant will be presently employed in similar position. Single or married accommodations available. Please forward resume to Victoria Press, Box 679.

RN'S REQUIRED FOR SMALL 10-bed acute hospital in Stewart, B.C. Stewart offers some of the finest recreation and scenery in the country. Residence accommodations available at $75 per month. Salary range $870-$1,040. Apply: Director of Nursing, Stewart General Hospital, Stewart, B.C.

URGENTLY NEEDED
Woman for motherless home fond of children, looking for comfortable home in place of high wages. Children 9, 10, 11 not spoiled and do their share — Father shiftworker. Reply, Box 582, Nanaimo, B.C.

Front Desk Clerk
For Northern Interior Hotel, experienced on N.C.R. 5. Good opportunity for advancement, single-married accommodations available. Please reply with resume to Victoria Press, Box 679.

A VICTORIA ELECTRONICS Communications company requires and intelligent, experienced person for a position as electronics technician. Specialized on the job training will be provided. Reply Victoria Press Box 683.

A VICTORIA ELECTRONICS manufacturing company requires experienced person for wiring and assembling of electronics equipment. Reply to Victoria Press Box 682.

WANTED: A PENSIONER TO DO small chores such as care for a small flock of chickens, a little gardening, etc., in exchange for his room, board and laundry. Phone 746-6541, Duncan.

WANTED NURSE AIDS. FOR Glengarry Extended Care Hospital. 598-5151.

GARDENER WANTED ONCE A week for light gardening. 598-6952.

21 HELP WANTED GENERAL

GREATER VICTORIA SCHOOL DISTRICT No. 61

Applications are invited for the position of Psychometrician.

RESPONSIBILITIES:
1. To consult with other professionals in the diagnosis and remediation of learning difficulties.
2. To administer, score and interpret a wide range of measuring instruments.
3. To travel to schools throughout the District to administer tests.

QUALIFICATIONS:
1. A strong background of training and experience in administering and interpreting the WISC and other psychometric instruments.
2. Ability to prescribe and monitor remediation programs.
3. Ability to work effectively in a joint capacity with other professionals.
4. B.C. Professional Teaching Certificate and teaching experience would be an asset.

APPLICATIONS:
Must be received by Mr. Glenn G. Wall, Assistant Superintendent of Schools (Administration), Greater Victoria School Board, Box 700, Victoria, B.C. no later than 4:30 p.m., Wednesday, June 26, 1974. Please quote competition No. 43-74.

UNIVERSITY OF VICTORIA
Requires
GARDENER
Immediately
Duties include landscaping, construction and development of lawns; planting, transplanting and propagating by recognized methods, garden stock, trees, shrubs, etc.; preparing, planting and maintaining garden areas; pruning; mixing and applying fertilizer, insecticides and weed killers; operating equipment and tools normally in use in preparation-maintenance of planted areas.

Qualifications include completion of formal training or apprenticeship as a gardener. Good working knowledge of local plants and soils. Five or more years recent related experience.

Salary is $796 per month (July 1) plus comprehensive fringe benefits. Apply in person to personnel Services, Building L, University of Victoria by June 19, 1974.

VILLAGE OF TAHSIS
CLERK TREASURER
Applications are invited for the position of Municipal Clerk Treasurer at Tahsis, B.C. The successful applicant will be responsible to the Municipal Council for carrying out the Policies of the Council. Duties will include personnel management, financial accounting, budget preparation and those responsibilities as required for the position clerk treasurer and collector, set out in the Municipal Act. A senior certificate in municipal administration and finance is desirable.
Applicants are requested to reply to the undersigned before July 2, 1974, giving full particulars including education, municipal experience, and date available. The salary for this job is negotiable.
I.R. Knowles
Clerk Treasurer
Village of Tahsis
Box 396, Tahsis

THE VILLAGE OF UCLULET INvites applications for the position of Assistant to Works Superintendent. This is a purmanent position with a growing Municipality situated on the West Coast of Vancouver Island, close to famous Long Beach. Requirements for this position are — ability to operate a backhoe, and other equipment.
Previous Municipal experience will be an asset.
Wages will be commensurate with current Union Agreement.
Applications should be made in writing, addressed to the undersigned, stating age, marital status, and previous experience. Copies of any references should be enclosed.
Applications will close at 5 p.m. on June 27, 1974. Signed:
J. F. M. Henderson,
Municipal Clerk,
P.O. Box 9
Ucluelet, B.C.

Assistant Manager
Application invited for this position in Northern Interior hotel. Successful applicant will be fully experienced in food and catering service, lounge, public house and front-desk areas. Single or married accommodations available. Salary commensurate with ability and experience. Reply Victoria Press, Box 679.

THE BAY
Requires a dynamic sales person for Ladies and children shoes. Experience a must — either in shoes or with commission sales. Good benefits and salary offered. Apply in person to THE BAY personnel department 4th floor.

COL. SANDERS
KENTUCKY FRIED CHICKEN
Requires well-groomed hardworking part and full time employees. Apply in person, between 1-4 p.m. at 3140 Douglas St.

ALBERNI VALLEY DAY CARE Society requires Day Care supervisor and also assistant for new centre opening September. Applications by mail by June 19, giving full resume of experience, training and interests, with references to Box 174, Port Alberni, B.C., or call Mrs. Scoffield, 723-9163.

LIVE-IN HOMEMAKERS
Opportunities for semi-retired ladies to help their local communities. Your experience needed by HEALTH CARE SERVICES UPJOHN LIMITED. Call us at 388-6639 Monday - Friday 9-4:30.

EXPERIENCED SERVICE STAtion Man capable of managing afternoon shift, must be able to do Lubrication and minor repairs. M.S.A. and other Company Benefits, salary is dependant on qualifications. Victoria Press, Box 680.

FLOOR CLEANER REQUIRED. Full time. Must have driver's licence Afternoon shift. Top wages paid Apply Bob's Janitorial Service, 1105 Alston.

TAXI DRIVERS WITH CLASS 4 license and chiefs permit. Guaranteed wage, statutory holidays, MSA, holiday pay, 5-day week. 383-1121 for appointment.

WANTED; EXPERIENCED PERson for cattle ranch in the interior of B.C. Please reply to Victoria Press, Box 629.

WANTED; EXPERIENCED cook, permanent position. Please apply in person Brands Restaurants Ltd.

EXPERIENCED KEY-PUNCH operator, day or night shift, for further information please contact Mrs. Russell at 479-7117.

BABYSITTER NEEDED 8-5 P.M., my home. Gordon Head area. For beginning of July. Woman with child acceptable. 656-2457.

RESIDENT MANAGER CAREaker required for 34-suite apartment. Please reply with particulars to Victoria Press, Box 663.

STOCKROOM BOY AND AUDIO salesman needed for stereo store. Phone 386-2935 or apply in person to House of Stein, 721 Yates St.

EXPERIENCED DINING ROOM waitress for downtown dining lounge. For appointment please phone 382-8992.

PERSON FOR DYE DEPARTment, modern shoe repair, also willing to learn shoe repairing. Apply Victoria Press, Box 677.

BABYSITTER FOR 5-MONTH-old. Must be mature and reliable. Phone 383-5236.

PERMANENT AND PART-TIME bank clerks required immediately. Phone 598-3381.

HEAVY SEWING MACHINE OPerator wanted. 386-8541, between 10 a.m.-5:30 p.m.

SEE CLASSIFICATION 240 "Partner Manager Wanted." Victoria Press, Box 616.

21 HELP WANTED GENERAL

HAIRDRESSER REQUIRED, View Royal area, short week, top rate, for fully qualified operator. Phone 479-4852 days, and 478-5030 evenings.

APPRENTICE FOR BEAUTY salon needed. 598-2922.

22 OFFICE HELP

ADVERTISEMENTS IN THIS CLASSIFICATION MUST COMPLY WITH THE BRITISH COLUMBIA HUMAN RIGHTS ACT SEE COLUMN 1

UNIVERSITY OF VICTORIA
(Secretarial Services)
Requires
CASUAL OFFICE ASSISTANCE
High school graduation with complete commercial training. Minimum of two years business experience with up to date knowledge of office procedures and practices. Applicants must be flexible in hours to be worked; available on short notice with satisfactory arrangements for transportation and day care (if applicable). Must be able to maintain material as confidential; to work quickly, efficiently, and harmoniously with others. Must be able to follow oral and written instructions accurately; to be proficient in English, spelling, filing, punctuation and grammatical use.

Applicants must possess at least one of the following up to date skills and be willing to undergo testing: accurate typing from manuscript or tape at a minimum of 50 wpm on an electric machine; shorthand minimum of 80 wpm; ability to take minutes at meetings; key punch, or telex, or switchboard, or offset press operation.

Salary range is $2.94 to $4.03 per hour depending upon assignment.

Apply to Personnel Services, Building L, University of Victoria.

TORONTO DOMINION BANK
We have immediate openings in the Consumers Lending field with opportunities for advancement. Attractive starting salaries and fringe benefits offered. Salary will be commensurate with experience. Application should be submitted to our branch at 140 Commercial Street, Nanaimo. All inquiries considered confidential.

CLERK TYPIST
required for permanent position. The successful applicant to work as a typist and general clerical assistant in a consulting engineering office. Shorthand and telex skills an asset. Salary to be negotiated. Apply in writing to:
Associated Engineering Services Ltd.
1116-1175 Douglas St.
Victoria, B.C.
Attention: Mrs. S. Brown

SECRETARY REQUIRED
Retail Commercial furniture store requires secretary capable of attending to accounts payable and receivable. Must be proficient typist. Neat appearance to meet public. Victoria Press Box 636.

KEY PUNCH OPERATOR-TRAINEE
Required head office, Butler Brothers Group of Companies, Keating Cross Rd., Central Saanich, B.C. Qualifications, successful completion of recognized key punch course, or above average typing speed. Send resume to Box 4066, Victoria, B.C. V8X-3X6. Attention M.S.M

RECEPTIONIST-TYPIST
Major trust company has immediate opening for a receptionist-typist. Preference given to person with dicta typing experience. Salary commensurate with experience. Usual fringe benefits. Contact R. Blais, 388-5451 for interview.

CLERK TYPIST REQUIRED IMmediately. office experience not necessary but 50 WPM typing minimum. Pleasant working conditions with excellent opportunity for advancement. Please Call Mr. R. Firkus, 386-1361, Canada Permanent.

REAL ESTATE OFFICE
Requires an experienced secretary-bookkeeper for holiday period, July 9-19 inclusive. Must have a working knowledge of real estate. Salary dependent onexperience. Call 386-3585.

EXPERIENCED LEGAL SECRETARY
Top salary, in keeping with experience. Contact Arthur Roberts at Cook, Roberts and Whittaker, 385-1411.

CLERK TYPIST
Required immediately enthusiastic alert girl with good typing speed for general office duties. Pleasant working conditions with all benefits, good salary, call Mrs. McLeary, 388-4494.

SECRETARY, BOOKKEEPER, receptionist needed, must have experience in those areas. Good typeing and a flair for writing. We want a cheerful and efficient person, 4 hours a day. Mon. to Fri., $3 an hour. 384-1934.

BUSINESS MACHINE OPERAtor wanted, full time work, to operate Burroughs E-4000, experience preferrable please apply and send resume to Victoria Press, Box 695.

LAW OFFICE
Requires experienced conveyancer. Salary according to ability and amount of responsibility assumed. Interview by appointment only. Phone 388-6631.

EXPERIENCED SECRETARY TO handle these duties, for two life insurance representatives, wanted June 24th. Minimum starting salary, $6,147. Phone Mrs. Hamill at 388-4351.

RECEPTIONIST-TYPIST, SOMEone with a pleasant personality and neat appearance. With the ability to handle a busy switchboard and type accurately. $475-$550 to start. 386-9021.

EXPERIENCED SECRETARY TO handle these duties, for two life insurance representatives, wanted June 24th. Minimum starting salary, $6,147. Phone Mrs. Hamill at 388-4351.

CONFIDENTIAL SECRETARY
For Senior Partner in Victoria Law Firm. Top salary for right person. Some experience in Wills and Estates preferred. Reply to Victoria Press Box 534.

CONVEYANCING SECRETARY required by June 17, accurate typing and shorthand a must. Apply to Kitto and Kitto Notaries Public, 817A Fort Street.

ACCOUNTANT
Required for Building Supply firm, please reply stating experience, salary expected to, Victoria Press, Box 658.

OFFICE CLERK WITH TYPING experience and general knowledge of filing and various office procedures. Apply Victoria Press Box 654.

WANTED: EXPERIENCED OFfice help in women's retail clothing store. Outgoing personality asset. Apply Victoria Press, Box 662.

COLWOOD LAW OFFICE, REquires an experienced legal secretary, Monday to Friday. For interview call 478-3311.

NATIONAL FIRM REQUIRES "girl Friday" for general office duties. Salary open. Apply Victoria Press, Box 676.

CONVEYANCING SECRETARY required for local law firm. Please phone Mrs. McColl, 382-7246.

REQUIRED IMMEDIATELY, EXperienced teller, apply in person or phone 385-9746, Mrs. Float.

STENO-CLERK FOR INTERESTing positions dealing with people; for appointment phone 385-8781.

EXPERIENCED BANK TELLER wanted immediately, phone Mrs. Pajos at 386-1457.

SECRETARY FOR BUSY LEGAL office, conveyancing experience a must. 388-4484.

22 OFFICE HELP

PROVINCE OF BRITISH COLUMBIA
requires
Clerk-Stenographer
VICTORIA
The Attorney-General's Department has an interesting position available in the Corrections Branch. The successful applicant will perform secretarial, receptionist and clerical duties. Requires, preferably, Secondary School Graduation and a minimum of three years' stenographic experience, shorthand preferred.
SALARY $522-$614 (1973 rate).
Obtain applications from the PUBLIC SERVICE COMMISSION, 544 Michigan Street, VICTORIA, and return by June 26, 1974.
COMPETITION NO. 74:1221A.

career opportunity
We have need for mature, ambitious, and career-minded individual. High school education is essential; finance, banking or other business experience a definite advantage. You will receive on the job training and be encouraged and assisted in taking specialized courses to accelerate your progress. We offer good starting salary plus liberal employee benefits. For an interview appointment, call or write to:
CANADIAN ACCEPTANCE CORPORATION LIMITED
3577 Douglas — 385-9781

THE BAY
Requires a steno for the executive offices. IF you are personable, unflappable and have great typing please apply in person to THE BAY, personnel department 4th floor.

RECEPTIONIST WITH KNOWLedge of small switchboard. Must be familiar with record keeping and other general office duties, Apply Victoria Press Box 654.

TELLERS AND CLERKS NEEDed, for the Bank of Montreal, 385-3431.

23 SKILLED TRADES

ADVERTISEMENTS IN THIS CLASSIFICATION MUST COMPLY WITH THE BRITISH COLUMBIA HUMAN RIGHTS ACT SEE COLUMN 1

TRUIMF
NUCLEAR RESEARCH LABORATORY AT U.B.C.
Has the following openings:
1. GENERAL STORES SUPERVISOR
To take charge of the Electronic Parts and Materials store. The successful applicant will be well organized, have a general knowledge of Electronic parts, and will have had several years experience in this field.
2. RESEARCH ASSISTANT (RF TECHNICIAN)
To join the RF group, to be responsible for Maintenance and operation of 23 MHz high power RF equipment, and construction of 69 MHz, RF equipment. Some experience in this field is desirable. Candidates should be prepared to work rotating shifts when necessary.
Applications in writing with full details for these positions to be addressed to the Personnel Depart. University of British Columbia, Vancouver, B.C. V6T1W5

CIVIL ENGINEER
MECHANICAL ENGINEER
AND MECHANICAL TECHNICIAN
Required for permanent employment in our engineering department north of Edmonton. Salary will be commensurate with experience. Company benefits are available. Relocation allowance will be paid. Please apply with complete resume to Mr. B. Cooksley, Manager Plant Division, Wonderley and Kershaw Perochemical Services Ltd., 7032 Sarrell Rd. S.E., Calgary, Alberta. T2H 0T2.

ROYAL JUBILEE HOSPITAL
X-ray technicians — 5 X-ray technicians will be required effective August 19, 1974 for a 700-bed acute care hospital. Excellent fringe benefits; HSA starting rate, $797.25: Recognition of previous satisfactory experience; rotating shifts. Applications or resumes, including the names of 2 references should be directed before July 2, 1974 to: The Director of Personnel, Royal Jubilee Hospital, 1900 Fort St. Victoria.

BODY MEN
G. M. Dealer requires good body men. $6.10 per hour guaranteed, plus flat rate. Located on Central Vancouver Island — good hunting and fishing. Benefits include M.S.A., Group Insurance, Dental Plan. Forward details of experience including present employment to Mr. Mike Zitman, 1130 Ash St., Campbell River, B.C. Will assist in settling.

WELDERS AND FABRICATORS, PREFERABLY WITH CWB-O OR DPW-1 TICKETS, REQUIRED BY OLD COUNTRY METAL CRAFTS LTD., CONTACT MR. MILKERT, 478-5919 OR 388-4631.

BODY SHOP FOREMAN
G.M. Dealer requires good body shop foreman. Located on Central Vancouver Island — good hunting and fishing. Benefits include M.S.A., Group Insurance, Dental Plan. Forward details of experience including present employment to Mr. Mike Zitman, 1130 Ash St., Campbell River, B.C. Will assist in settling.

CAR MECHANIC
who can adapt to boat motor and stern drive. Excellent opportunity for a conscientious man willing to turn out above average work.
WORLD OF PLEASURE
386-8424

MACMILLAN BLOEDEL INDUStries Ltd., Shawnigan Division, located 4 miles west of Duncan requires one fully experienced D6 bulldozer operator. Phone J. R. Phillips, days 746-4121, eves and weekends 748-8728.

R.N. OR GRAD
Private hospital requires Nurse to supervise 11 p.m. - 7 a.m. shift. Shift differential. Apply Aberdeen Private Hospital, 1450 Hillside Ave.

WANTED, ONE EXPERIENCED and competent machinist able to adapt and apply himself to a variety of tasks. Apply in writing to Victoria Press, Box 660.

SMALLER PRIVATE HOSPITAL has an immediate opening for relief L.P.N. or Grad Nurse, apply 130 Menzies St. or phone 383-9011 after 10 a.m.

SEAMSTRESSES WANTED FOR factory work, knowledge of steam press, and seamer-serger an asset, experienced only, apply in person No. 8 Bastion Square.

WANTED R.N.S. FOR 11-7 SHIFT as well as holiday and sick relief. R.N.A.B.C. contract. For Glengarry Extended Care Hospital. 598-5151.

REQUIRED: SERVICE STATION mechanic, all makes. Apply Hillside Home Service, 1301 Hillside, 386-7421.

EXPERIENCED DUROID roofer required. Good contract or hourly rates. Lots of work. Full details to Victoria Press, Box 661.

FRAMING CREWS
Must be experienced and ready to go. Phone 386-1713 or 386-9584.

APPLICATORS
Aluminum siding applicators, experienced preferred, Westcraft Manufacturing, 385-1478.

JOURNEYMAN ELECTRICIAN required immediately. Must be familiar with commercial and industrial wiring. Phone 746-6151 Duncan.

WANTED: RENOVATION ALUMInum siding installers. Up to $25 a square. Call 384-4241.

23 SKILLED TRADES

CANOE COVE MFG. LTD.
Assembly men required for pleasure yacht production. Duties include minor carpentry, small equipment and marine hardware installation, basic plumbing assembly, rough-in electrical wiring, furniture (wood) finishing, fibreglass laminating, exterior cleaning and waxing.
Successful applicants may eventually perform all duties or specialize depending on personal aptitude and or production requirements.
Apply in person to:
Canoe Cove Mfg. Ltd.
2300 Canoe Cove Rd.
Sidney, B.C.
(Near Swartz Bay Ferry)

HAIRDRESSER REQUIRED IMmediately for full-time work, 478-5611.

24 SALES PERSONS AND AGENTS

ADVERTISEMENTS IN THIS CLASSIFICATION MUST COMPLY WITH THE BRITISH COLUMBIA HUMAN RIGHTS ACT SEE COLUMN 1

LICENCED REALTORS
We have a number of openings in our Real Estate Department for active sales people.
We offer:
1—A much better than average commission scale.
2—Paid advertising and promotion
3—Cross Canada referral system
4—Choice of downtown or shopping centre location
5—Attractive staff benefits.
Our Realtors are hardworking, successful professionals. If you think you would fit in, we would like to hear from you. All inquiries will be kept confidential. Call H. Hegen. 388-5451 or Res. 477-3227.
NATIONAL TRUST
1280 DOUGLAS ST.
3108 SHELBOURNE ST.

REAL ESTATE SALES OPPORTUNITY
To aid in out continuing sales of residential properties and condominium homes, we require two experienced, licenced Realtors. Agressive management policies have enabled us to be employed by some of Victoria's leading contractors and home builders. Work in Oak Bay Village—no parking problems. For confidential interview please call Don Whyte or Alec Gower, 592-2407.
WHYTE & GOWER
OAK BAY PROPERTIES LTD.
2227 OAK BAY AVENUE
'VICTORIA'S LEADING CONDOMINIUM BROKER'

Sears
REQUIRES
SALES PERSON
Requires a full-time sales person for floor coverings. Excellent company benefits. Apply in person to personnel office.
Simpsons-Sears Ltd.

CITY TRUST
477-9551
We are in immediate need of several licensed sales people to compliment our staff. We offer all the amenities of a top flight Real Estate office plus ample MORTGAGE FINANCING. Call Terry Fortune, F.R.I., R.I. (B.C.) for an interview anytime at CITY SAVINGS and TRUST COMPANY, 3647 Shelbourne St., Tel. 477-9551.

SEARS
REQUIRES
SALES PERSON
An energetic, aggressive commission sales person for Sewing Machines and Vacuums. Experienced in direct retail selling an asset but not essential. Training provided. Excellent company benefits. Apply in person to Personnel Office.

EXPERIENCED SALES PERSON
wanted to make appointments for SOOTER MOBILE STUDIO on Vancouver Island. Excellent commission and bonus. 384-3813.

REAL ESTATE SALES MANAGer wanted, licensed and experienced, required to manage branch office of large company. Must be resident of Duncan-Lake Cowichan area. Must be capable of handling up to 15 sales people. Excellent salary and future opportunity. For personal and confidential interview, phone collect to S. Philps, Victoria, B.C., 386-2911.

EXPERIENCED SALESPERSON wanted. Above average earnings. If you are Ms minded and want an interesting rewarding career, we have a position for you. Complete training and financing offered for the right person. Please send resume to Box 670 Victoria Press, stating age, experience, etc. Only those strong-willed, willing to work need apply.

WORK ON YOUR OWN TIME IN your own area, perfect position for those ladies who want "something extra" added to their life. Little training needed — excellent commission. Reply to Air Travel Underwriters, P.O. Box 128, Delta, B.C.

MARINE SALESMAN
Above average proven sales record required. Excellent opportunity and money for a hard working man who can sell and also take a sincere interest in his clients. Salary and commission.
WORLD OF PLEASURE 386-8424

I NEED 6 MEN TO ASSIST ME in my fast growing and prosperous business. Must be neat and reliable. Car necessary, $320 part time, $640 full time. Work 6-10 p.m. Phone 386-2947 for personal interview.

LIFE INSURANCE SALESMAN required immediately. No previous experience necessary. Must be bondable. Excellent salary plus commission and fringe benefits. For appointment please call 388.6681.

STATIONERY SALESMAN
For Victoria, experience preferred. Protected territory. Our staff is aware of this advertisement. Victoria Press Box 694.

AUTOMOBILE SALESMAN FOR evening work, 4-9 p.m. Suitable for semi-retired gentleman. Salary plus commission. Apply Gem Motor Sales. 382-7195.

SALESMAN FOR STEREO store, phone 386-2935 or apply in person to House of Stein, 721 Yates St. Sales experience necessary.

COMPANY ENGAGED IN THE marketing of gold and silver bullion, requires representative, phone 382-3157.

SELL IT FAST THROUGH CLASSIFIED DIAL 386-2121

Classified—Victoria's Largest Proven Market Place—Where Your Articles Sell Faster! Cost Less to Sell—386-2121

Final Edition

TELEPHONE 383-4111

CLASSIFIED 386-2121

The Daily Colonist.

Vancouver Island's Leading Newspaper Since 1858

Sunny, high 72

Weather Details On Page 2

No. 14 – 116th Year

VICTORIA, BRITISH COLUMBIA, SATURDAY, JUNE 15, 1974

15 CENTS DAILY 20 CENTS SUNDAY

Stay on job, IWA chief pleads

Coast forest industry talks broke off Friday just hours before expiration of the contract for 32,000 International Woodworkers of America members, but both sides agreed to resume discussions today.

The industry, represented by Forest Industrial Relations, made a new contract offer to IWA negotiators, but the offer was turned down.

An industry spokesman said the package offered just under a $1 an hour increase in wages and fringe benefits, about 60 cents more than previous industry offers.

However, Jack Munro, chief negotiator and western region president of the IWA, disputed the value of the offer, saying it wasn't worth close to $1, as the industry claimed.

The IWA has asked for a $1-an-hour wage increase across the board on base rates of $4.50 an hour and a cost-of-living clause.

Sources said Friday basic agreement on the necessity of a cost-of-living clause had been reached, but the actual mechanics of the clause still hadn't been worked out.

And despite the usual IWA policy of no contract, no work, Munro appealed to members in logging camps and mills to stay on the job until called out on strike.

Since the woods industry does not work regularly on weekends, the effects of his appeal might not really be known until Monday.

However, MacMillan Bloedel's sawmill at Port Alberni operations came practically to a standstill Friday night, hours before the midnight expiry deadline for the contract.

More than 600 men walked out and closed the company's Pacific division mill operation there at 6 p.m.

Union officials were not aware of the closure.

Three other MacMillan Bloedel operations, Sproat Lake and Cameron divisions and the Somas mill, have been out of action since Thursday, following the suspension of eight first aid men.

Exact figures were not available, but more than 3,000 men in the Port Alberni area were believed to have left or not returned to their jobs before midnight Friday.

MacMillan Bloedel's Chemainus sawmill, employing more than 800 workers, was operating normally at 11 p.m. Friday, two hours before the end of its afternoon shift.

The company's Port Alberni pulp and paper mill was also operating. The 1,200 men there are members of the United Paperworkers International Union.

Walter Nelson, sawmill manager of B.C. Forest Products plant on Garbally Road, in Victoria, said late Friday night: "At this point we expect to open Sunday midnight."

He explained the normal practice is to shut down BCFP's sawmill and plywood plant on Gorge Road at midnight Friday and reopen 48 hours later.

Meanwhile, an IWA spokesman said late Friday there will be a meeting of the Victoria IWA Local 1-118 at 10 a.m. Sunday in the Union Hall on Quadra to discuss progress of the negotiations up to that time.

There are about 2,000 IWA members in the Victoria local.

The union served 72-hour strike notice earlier in the week after union members voted 93.85 per cent in favor of strike action.

The 120 coast companies represented by Forest Industrial Relations voted Thursday to lock out IWA members from their mills if necessary, but said the vote was only a precautionary measure.

Keith Bennett, F.I.R. vice-president, said the lockout vote was a measure taken against the possibility of selective strikes by the IWA. He

Continued on Page 2

—CP

Woman's Lib

Margaret Trudeau pauses to give fond pat to puppy as prime minister's campaign party "worked" Winnipeg Friday. Puppy's owner, 22-year-old Vivian Smith, nicknamed her pet Lib and pasted campaign sticker to its collar.

Russia now ready to end all tests

Brezhnev
. . . 'right now'

MOSCOW (AP) — Communist party chief Leonid Brezhnev said Friday the Soviet Union is prepared "right now" to reach an accord with the United States on limiting and eventually ending underground nuclear tests.

His declaration came less than two weeks before President Nixon's scheduled arrival here.

Under a 1963 pact, Moscow and Washington agreed to ban nuclear weapons tests in the atmosphere and under the sea, but there was no provision against the explosion of nuclear devices underground.

The U.S. Atomic Energy Commission said the last announced U.S. underground test was Feb. 27, and the last seismic signal presumed to be a Soviet underground test was recorded May 31.

"We are ready to reach an agreement with the United States right now on the limitation of underground nuclear tests up to their full termination according to a co-ordinated timetable," the Soviet news agency Tass quoted Brezhnev as saying in a Kremlin speech.

The declaration coincided with an announcement that Nixon will attend a North Atlantic Treaty Organization (NATO) summit in Brussels June 26, the day before he departs for Russia.

It also came as Paul Nitze announced in Washington he was quitting as a member of the U.S. nuclear arms limitation negotiating team.

Brezhnev hailed the partial SALT agreement signed by the United States and Russia in 1972, but added, "It is necessary to move further on this path.

"We urge that the Soviet Union and the United States by mutual accord show the maximum restraint in further development of their armaments."

He said if America faithfully observes principles in joint pacts and does not try to gain one-sided advantages, "it will always find in the Soviet Union an honest and active partner in such important affairs as the limitation and reduction of the strategic armaments."

U.S. promises Egypt nuclear power help

CAIRO (UPI) — The United States agreed Tuesday to sell Egypt the makings of a peaceful nuclear power industry as part of a major bid to regain some of the Arab world influence it lost to the Soviets in the 1950s.

● Nixon flies to Saudi Arabia. Page 3

White House officials pointedly stated Israel had nothing to fear from the agreement and, in Washington, some officials said President Nixon might offer Israel a similar nuclear deal when he visits Tel Aviv.

The nuclear agreement was only one of the plums in a vast basket of technological and investment aid which, in effect, restores Washington to a patronage role it has not held in Egypt since the Soviets took over the financing of the Aswan Dam in the mid-50s. Nixon and President Anwar Sadat signed the pact before Nixon left for Saudi Arabia.

The aim is to boost Egypt's electrical power capacity "by the early 1980s."

In Perusalem, Information Minister Aharon Yariv said Friday Israel and the United States are negotiating an agreement on the exchange of nuclear technology similar to the one announced between Egypt and the United States.

Yariv said in a radio broadcast the talks centred on the exchange of nuclear fuel and technology to build atomic generating plants for electricity and nuclear co-operation.

"There is no significance whatsoever to the Egyptian-American announcement beyond the commitment for the production of electricity," Yariv said.

Otto's flyboys dizzying lot

SASKATOON (CP) — The air controllers at Saskatoon airport probably never will forget the day Otto Lang's flying circus came to town.

The flotilla of 17 light aircraft, named after the federal justice minister, gave the controllers some hectic moments Friday.

The aircraft, mostly four seaters, were borrowed to take Prime Minister Trudeau and his July 8 election entourage of staff and reporters to Humboldt in Lang's Saskatoon-Humboldt riding.

They flew out of Saskatoon airport early in the morning in a scene reminiscent of a Second World War movie.

The flotilla fanned out across the Prairie and fought its way through 35 mile-an-hour winds to Humboldt where it descended upon a grass air strip like grasshoppers.

The return trip was comical as the little aircraft, flown mainly by private pilots, wobbled off the grass and into the air for the 71-mile flight.

Radios crackled with wisecracks and for one brief period the air waves were filled with wild harmonica music coming from one of the aircraft.

Most of the planes arrived over Saskatoon at the same time and getting the landing priorities organized was a bit of a chore.

"Everyone's talking at once," said an air controller. "Switch off, then talk one at a time."

Four or five of the aircraft were pointed at the same runway at the same time.

The controller expertly sorted the machines out, turning a couple away and landing three at a time on different parts of the runway.

If there was any danger involved in the operation, the prime minister was not there to see it. He left after the flotilla on the leg to Humboldt and ahead of it on the way back here.

Davey awaits Daisy Air

OTTAWA (CP) — Daisy Air, the successor to Bum Air, takes to the skies Monday.

The turbo-prop Convair that will carry New Democrat Leader David Lewis about the country in the July 8 federal election campaign comes into service in Toronto.

To date, Lewis has been using commercial airlines in the campaign while Prime Minister Trudeau and Progressive Conservative leader Robert Stanfield have had chartered Air Canada DC-9 jets.

Lewis took to the air in his own plane for the first time in the 1972 election when the NDP chartered a Dart-Herald propeller craft which the NDP dubbed Bum Air in honor of the party's concerted attack on corporate welfare bums.

Daisy Air has a speed of 250 miles an hour, 50 miles an hour faster than Bum Air, party sources say. DC-9s do about 500-600 m.p.h. The name comes from the campaign flower adopted by the NDP after Trudeau called Lewis "David the Daisy."

Copter rescues tiny baby seal

An RCMP helicopter from Victoria was dispatched Friday to transport a baby harbor seal found on a beach on North Pender Island, to Stanley Park zoo at Vancouver. Cst. Mel Mitchell of Pender Island said the seal, found by a resident at Wallace Point, was only a few hours old.

N-fuel too weak for Egypt bomb

WASHINGTON (UPI) — The uranium the United States would supply Egypt to fuel a nuclear power plant that may be provided under their agreement would not be rich enough for use in atomic weapons, a U.S. Atomic Energy Commission spokesman said Friday.

North America's common power plant reactors use uranium with a 2 to 3 per cent enrichment of fissionable uranium-235. Nuclear weapons require far greater enrichment which can only be obtained from immense and expensive isotope separation plants.

The spokesman said the light-water reactors used in U.S. nuclear power plants produce small amounts of fissionable plutonium-239, but this weapons-grade material can only be obtained after the reactor is shut down and its spent fuel elements reprocessed in special plants.

Bill pours Autoplan swig from gas pump

By HUBERT BEYER
Colonist Reporter

Legislation enabling the provincial government to pump as much as $140 million into its automobile insurance scheme from revenue other than premium income was introduced Friday by Attorney-General Alex Macdonald.

The Statute Law Amendment Act, the last bill to be introduced in this legislative session, will give the government the power to transfer up to 10 cents of the tax received on every gallon of gasoline sold in B.C. to the Insurance Corporation of B.C.'s fund.

Based on the estimated $132 million revenue from gasoline sales this year (15 cents a gallon), the government, under the new regulation, will be able to divert $88 million to ICBC coffers.

The new regulations will also authorize the government to funnel part of all licence fee revenues into its ICBC operation.

If all revenues from that source are transferred into the Autoplan scheme, ICBC's income would be swelled by another estimated $52 million, a total of $140 million.

ICBC's projected premium income for the current fiscal year is estimated at $178 million.

The possible additional infusion of funds could be used by the government to reduce insurance premiums next year.

Transport Minister Robert Strachan would only say outside the house that the additional funds will be used to eliminate present inadequacies in the premium structure.

He told reporters the structure wasn't fair at present since it provides for different rates in different parts of the province for exactly the same coverage on the same vehicles.

The Statute Law Amendment Act, which contains a multitude of amendments to various bills, also empowers B.C. Hydro to increase its borrowing power from $1.75 billion to $2.25 billion.

It also contains the changes in liquor regulations which were recently announced by the attorney-general. These changes enable the establish-

Continued on Page 2

Arctic community miffed

Social snoopers out!

BAKER LAKE, N.W.T. (CP) — This isolated community 950 miles north of Winnipeg has decided it's fed up with being studied by curious social scientists.

Settlement councillor Peter Ernerk said, in announcing the community's opposition to having an American anthropologist delve into its history, that Baker Lake will be the first settlement not to accept an investigation.

"We realize the fact we don't have any legal right to stop her, but our point is we don't want her to do any work until we have had a chance to think about it," Ernerk said.

The anthropologist in question is Cheryl Acker, a PhD student from the University of California who is operating with the help of money from the National Museum of Man in Ottawa, he said.

Ernerk said she was at Chesterfield Inlet and Baker Lake last summer and insulted people there by asking questions about where their children died and how.

"It's all right when you ask them questions about where they used to live, but no one likes to talk about how their children died and sad things like that," he said.

The Baker Lake council will ask the museum to consult the community before giving funds for any more surveys, he said.

In the last year, the territorities have had the responsibility for licensing surveys and Deputy Commissioner John Parker says the government insists settlements be consulted.

"We know of the sensitivity of this sort of thing so we have adopted this practice of referring the (survey) application to the settlements," he said.

Inside Today

Racing hearts prompt recall —Page 10

Canada challenges sea law tradition —Page 21

Queen's birthday honors awarded —Page 23

Background	5
Bridge	27
Classified	25—37
Church News	20
Comics	15
Entertainment	23
Family	18—19
Finance	8—10
King Fisherman	40
Marine Calendar	5
Names in the News	39
Provincial Court	5
Sport	11—14

Slide chops Peace link for months

FORT ST. JOHN (CP) — A massive landslide 12 miles south of here has cut the only rail link to the North Peace region after derailing a B.C. Railway locomotive and caboose Thursday.

Witnesses said a whole hillside was slowly sliding toward the Peace River Friday dragging along the 125-ton, $450,000 engine. The caboose was pulled to firm ground by a crane but the engine unit had slid out of reach.

Railway officials said 1,500 feet of the rail grade had slipped down the hill, and it might take 2½ months to rebuild the track, some 400 feet above the river level.

Some debris from the hillside has spilled into the river.

When faces turn green and lights turn red –

Blame the computer cop

Ever asked yourself who's to blame for all the red traffic lights in downtown Victoria just when you're a few minutes late getting to work?

Or who deserves the credit when you hit the green light at every intersection?

Don't bother expressing your complaints or thanks unless you like talking to a machine.

By Hubert Beyer

Most downtown traffic signals are regulated by a computer. It's no bigger than an average-sized filing cabinet and it sits behind glass walls at city hall.

Equipped with dozens of small levers, buttons and flashing lights, the computer puts out commands to traffic signals 24 hours a day.

Because a computer is only a sophisticated machine, it will do no more than it has been told.

Stalled car

It couldn't care less if, as a result of a stalled car, the 5 p.m. rush-hour traffic turns into a minor chaos. Undeterred by such failure, the Modular Traffic Supervisory System (MTSS) tells the traffic signals when to turn green, amber and red.

Not all traffic signals are hooked up to the computer at the moment, nor is the electronic traffic cop doing all the things it's capable of doing.

The MTSS can handle many more and different problems but programming it and meeting the necessary requirements costs money, lots of money.

78 intersections

Victoria has 78 signal-controlled intersections, 42 of which are handled by the computer.

A non-computer-controlled traffic light is preset to change at one certain time interval. Depending on which street carries more traffic, the total time cycle is divided into the appropriate green and red periods.

That's good enough for an intersection which has a constant traffic pattern, but it won't do where morning traffic is heavy in one direction and evening traffic in the other, because the allocated green time should be reversed.

This is where the MTSS comes in. It is preset to change green and red time allocations during certain hours.

Change signals

It is also programmed to change traffic signals along major thoroughfares in progression, so motorists won't arrive at red lights at every intersection.

And, of course, this arrangement can be upset if traffic begins to back up at a rate that isn't anticipated.

Establishing a grid system of traffic signal changes that works at top efficiency is one of the most difficult tasks of the city's traffic department.

"It's like a giant chess game," says Larry Roberts, one of the department's traffic technicians.

"As long as you only have to keep all the lights green along streets going in one direction, it's easy, but you have to co-ordinate those signals with lights on streets crossing them."

Some assurance

But there's hope that eventually the network of traffic signals will be co-ordinated throughout the city to give motorists a degree of assurance that they can go through more than two intersections without having to stop for a red light.

The University of Victoria's mathematics department is working on a master grid system that will assure top efficiency of the city's traffic light co-ordination.

What else the computer could do if the city spent money on the necessary programming, is explained by Traffic Engineer Dave Campbell:

"Later this year, we'll install a fire-preemption system which enables the fire department to clear five different routes at a moment's notice," he says.

Campbell says there are now several so-called "rattle lights" which can be changed to green by radio signals from the fire trucks, but this system has several disadvantages.

For one thing, the lights change to red without the warning of an amber light. Secondly, the lights must be switched back to regular operation by another radio signal and that's often forgotten when fire trucks race to a blaze.

If controlled by the computer, the pre-empted route would switch back to normal automatically after the last truck has passed the last "frozen" traffic light.

Here is something else the computer can do.

The MTSS has manual overrides built into it. Small TV cameras at various critical intersections would enable a controller to observe the traffic on a screen.

The controller could change signals and allocate more green or red times to certain intersections to speed traffic flow.

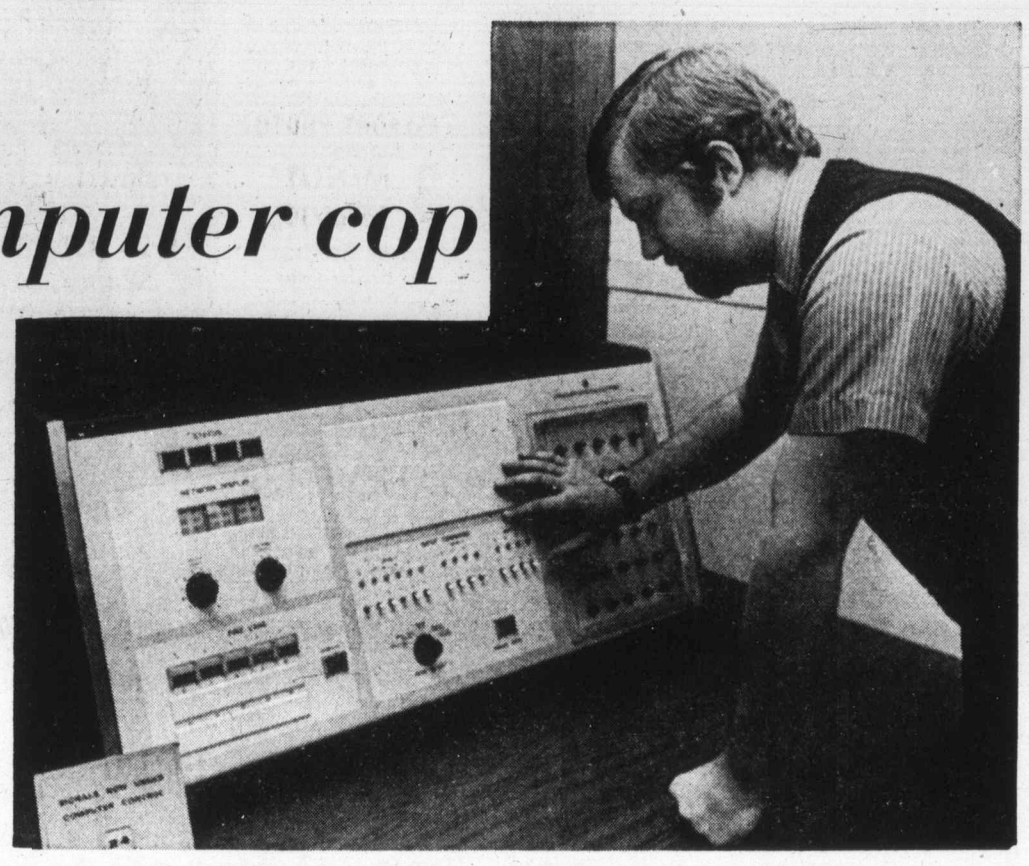

To technician Larry Roberts, at console, it's like giant puzzle

—Colonist photo by Alex Barta

Crowning moment

Crown fits and Denise Thomson wears it charmingly as Esquimalt Mayor Art Young honors new queen of municipality's Buccaneer Days which continue today. Display by Royal Scottish Country Dance Society and sunset ceremony by Sea Cadets of Rainbow corps also delighted crowds Friday night.

No rent hike protection at Cridge

Single mothers must pay

Twenty-two Victoria single mothers living in a federally-subsidized housing project have lost their fight for protection of the B.C. government's 8 per cent rent increase ceiling.

Bishop Cridge Centre for the Family at Hayward Heights, run by a non-profit society, was granted exemption from the Interim Rent Stabilization Act earlier this month, the mothers were informed Friday in a letter from Adrian Wong, assistant to Attorney-General Alex Macdonald.

However, the exemption order is not retroactive, so the women are entitled to a rebate of the extra rent they were charged from beginning in January.

The rent was raised 23 per cent — from $92 to $115 for two-bedroom homes, $120 to $148 for three-bedroom, and $140 to $168 for four-bedroom homes.

The exemption was granted by order-in-council since the housing project has a separate rent control agreement with the Central Mortgage and Housing Corporation.

The increase this year was the first since the centre opened in July 1971.

City legal beagles not very peacocky

By BRUCE LOWTHER
Colonist Reporter

Peacocks in provincial courts? Maybe in Ontario and Saskatchewan but not in Victoria.

A story from The Canadian Press detailing difficulties met by some lawyers who went to work in Ontario and Saskatchewan provincial courts wearing scarlet jackets, wild-checked pants and multi-colored loafers led The Colonist to conduct a survey of the Victoria sartorial situation.

In Toronto, provincial judges' spokesman Clare Morrison said "some of the outfits aren't gaudy, they're God awful." He indicated lawers might be warned a judge has the right to refuse a lawyer's appearance before him under such conditions.

In Saskatoon, Justice A. M. MacPherson of the Saskatchewan Court of Queen's Bench told lawyers that brightly-colored clothes would not be tolerated, especially checked pants and colored shoes. He also threatened action if closed-door warnings are ignored.

In Victoria, court sources disclosed a senior judge had a quiet talk last year with a woman lawyer about a pantsuit which one source described as "sort of spectacular."

The lawyer still comes to court occasionally but the suit has not been seen since.

As far as the men are concerned, the jackets and suits are normal rather than scarlet, the pants are matching rather than checked and the shoes are colored in some instances but apparently acceptable.

If there has been any change in lawyers' styles over the past few years, it has been in hair length. Long hair and ornate mustaches have become the rule rather than the exception, and with no objection from the bench.

That seems to apply even when the hair is bushy although well groomed.

The only consistent factor for lawyers' garb at Victoria Provncial Court is its inconsistency. If most of the lawyers are young and neat, a few appear in outdated, rumpled and even patchy clothing. But there's never been a complaint about that.

There is no clothing crisis in higher courts in Victoria or elsewhere in Canada. Lawyers in those courts wear robes, as judges do in all courts, and such robes sometimes cover a multitude of sartorial sins.

Court sources can tell many stories about lawyers who forgot their shirts — even their trousers — and trusted to robes to cover up. Some day a robe may slip in Supreme Court and jurisprudence will have its first legal streaker.

Clayards
. . . poisonous paint

Effects of big marina 'will be devastating'

By JIM BRAHAN
Colonist Reporter

Effects on marine life from a marina of the magnitude planned for Saanichton Bay will be devastating, former Central Saanich alderman Ted Clayards said in an interview Friday.

"The anti-fouling paint used on the bottoms of boats to keep them barnacle-and-weed-free will not just pollute the bay, it will poison the bottom," Clayards said.

The marina, planned for the end of Ferguson Road in Central Saanich, is to be built in four phases over three years starting this summer and will contain nearly eight miles of wharfage and have 1,260 berths.

Clayards said that according to a United States naval source, the copper and other poisonous ingredients used in anti-fouling paint leaches into the water, sinks to the bottom and will kill marine life and vegetation.

Since most of the 1,200 boats moored at the marina will be treated with anti-fouling paint it would be a disaster for the bay, he said.

Clayards claimed the U.S. navy expects it will take about five years to develop a non-toxic anti-fouling paint and at least another three years before it comes on the civilian market.

"A scaled down marina to contain from 200 to 300 boats and moved north of its proposed site would not have such drastic effect because the water has better tidal action which would flush the anti-fouling particles into deep water," he said.

The project is to be developed by Saanichton Marina Ltd., a Victoria-based firm, and when finished it will be the largest marina in B.C. Currently the largest is at West Vancouver and contains 863 berthing spaces.

One of the principals behind the proposed marina said in an earlier interview that Central Saanich council has neither approved nor rejected the project, and if the residents don't want it to be built, council will not approve the project.

The site for the project was zoned in 1967 for marina use.

Citizens Association to Save the Environment, in a prepared statement, urged the provincial government, the Capital Region board and Central Saanich council to suspend the developer's foreshore lease until a full environmental impact study is conducted by the B.C. government.

The findings of this study should be made available to the public, association president Derrick Mallard said in the statement.

He also asked that a public hearing be held at "which all sectors of society will be permitted to provide their input."

Heads downtowners

New secretary-manager of Downtown Victoria Association is Mrs. Irene Warren who, for the past 17 years, has been special events co-ordinator and public relations officer for The Bay.

Mrs. Warren succeeds Don Nixon who was appointed manager of Visitors Information Centre.

Mrs. Warren said this week she was excited about her new job — "there is so much we can do downtown."

She has been chairman of Gorge Road Hospital for 10 years, was associate vice-president of the centennial committee in 1962 and has worked on all centennial committees since then.

Her office is at 738 View.

Forest fires under control

The B.C. Forest Service reported there were 60 new forest fires spotted in B.C. in the past week. Of those, 38 were still burning, but none was reported serious. A moderate to high fire hazard was reported in the Kamloops forest district, while fire hazards in the rest of the province ranged from low to moderate.

Broadcaster, journalist, author

Minifie funeral on Tuesday

Funeral service will be held Tuesday for James M. Minifie, former journalist and broadcaster who died at his View Royal home Thursday night at the age of 74.

Minifie, news analyst and Washington correspondent for the CBC for more than 20 years, retired to Victoria in 1968. He was born in England and moved to Canada at age 10.

He joined the New York Herald-Tribune in 1929, reporting during the next two decades from Paris, Madrid, Rome and London, where he covered the wartime blitz. He also covered the Spanish Civil War and was said to be on Generalissimo Franco's "death list."

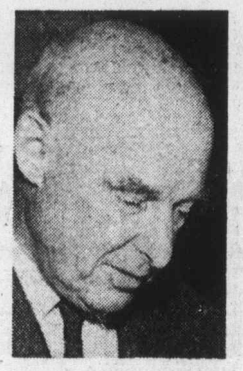

Minifie
. . . heart attack?

He joined the CBC in Washington in 1953 after doing reports for the radio network during the Second World War.

Following his retirement, Minifie continued a weekly series of broadcast commentaries until 1971. Also during retirement he wrote two volumes of memoirs about his boyhood on the Canadian Prairies.

He wrote an earlier book on Canada's role in international affairs titled Canada: Peacemaker or Powdermonkey?

Cause of his death was not immediately known, but his wife Gillian Elizabeth said it was likely a heart attack. He had suffered one heart attack in the late 1940s and had several strokes in recent years.

Besides his wife, he is survived by a son, James M. Minifie Jr. of Cambridge, Mass., a brother Eric, of Rossland, B.C., and twin granddaughters. He was predeceased by a brother Richard, who died in April.

Service will be at 10:30 a.m. Tuesday in All Saint's Anglican Church in View Royal.

Alternative education

The future of alternative education in Greater Victoria will be debated at a public meeting of the school board's administration committee in the Lansdowne Junior Secondary School library at 8 p.m. June 20.

The Daily Colonist.

ABOUT TV

Week Commencing Saturday, June 15, 1974

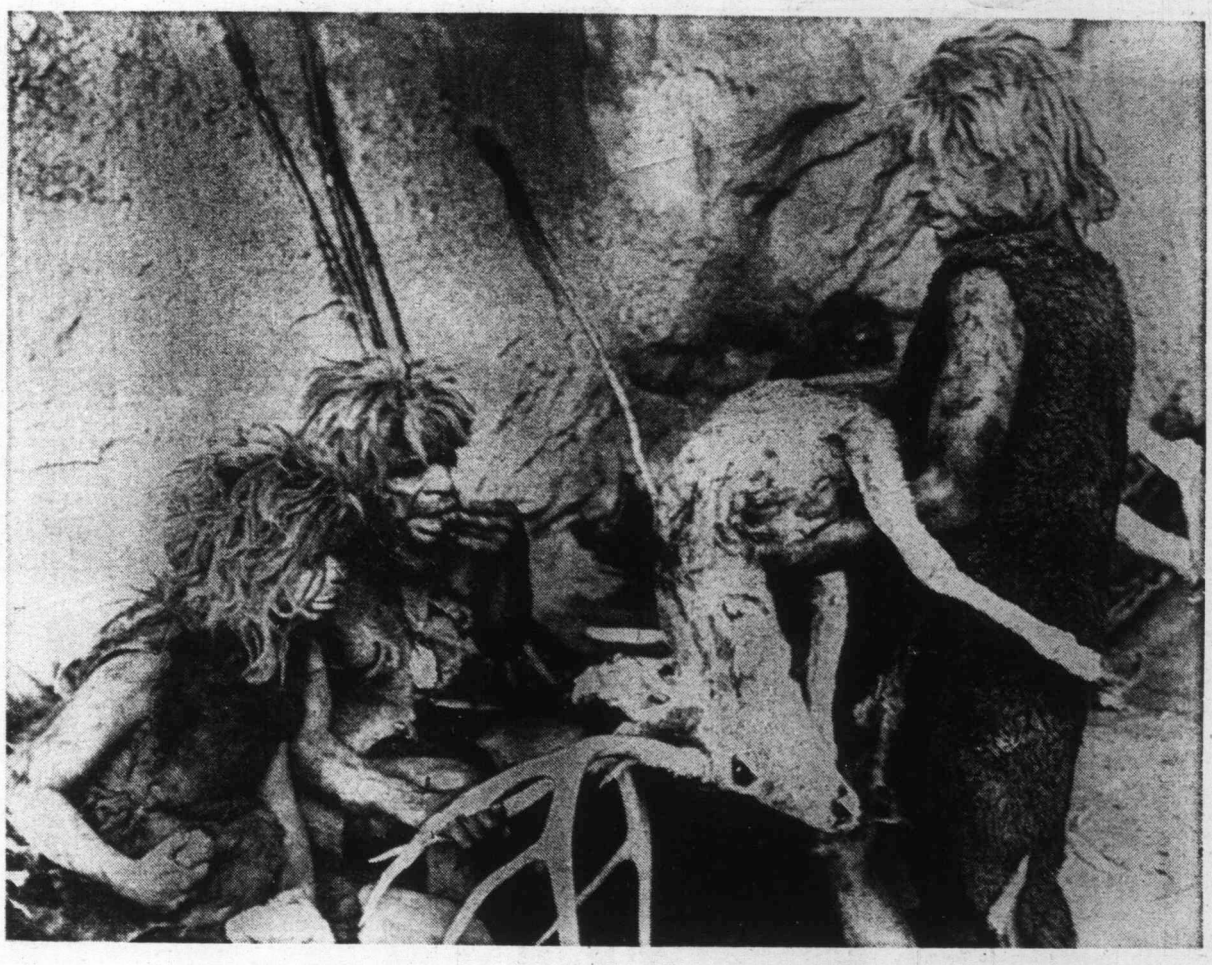

Primal Man

Neanderthal Man provided his family with food and shelter. Above, he offers them the carcass of a deer, in Primal Man—Struggle for Survival, the third in a dramatic series of specials, to be telecast on Friday, June 21 at 8:30 p.m. on Channel 4. Primal Man explores behavioral patterns in the earliest forms of man, and compares them with modern man's way of life.

SATURDAY, JUNE 15

8:00 A.M.
4—Super Friends
5—Emergency Plus
6—Singin' Time
7—Hair Bear Bunch
8—Singin' Time
12—Hair Bear Bunch

8:30 A.M.
4—Super Friends
5—Inch High
6—Red Fisher
7—Sabrina
8—Red Fisher
12—Sabrina
13—Cisco Kid

9:00 A.M.
2—French Program
4—Lassie's Rescue Rangers
5—Sigmuno
6—Wrestling
7—Cartoon Movie
8—Uncle Bobby
12—Cartoon Movie
13—Contact

9:30 A.M.
2—French Program
4—Goober
5—Pink Panther
6—Wrestling
7—Cartoon Movie
8—Uncle Bobby
12—Cartoon movie
13—Contact

10:00 A.M.
2—French Program
4—Brady Kids
5—Rose Festival Parade
6—World of Travel
7—Favorite Martians
8—Rupert Bear
12—Favorite Martians
13—Movie: Brigham Young

10:30 A.M.
2—French Program
4—Mission: Magic
5—Parade continued
6—Feed Back
7—Jeannie
8—Waterville Gang
11—News (10:45)
12—Jackson Five
13—Movie continued

11:00 A.M.
2—French Program
4—Cartoon Movie
5—Parade continued
6—Sing Good Song
7—Speed Buggy
8—Puppet People
11—Across the Fence
12—Speed Buggy
13—Movie continued

11:30 A.M.
2—French Program
4—Cartoon Movie
5—Parade continued
6—Travel '74
7—Josie and Pussycats
8—Fantastica
11—Farm City Forum
12—Superman
13—Movie continued

12 NOON
2—Soccer
4—American Bandstand
5—Baseball: L.A. at N.Y.
6—Soccer
7—Pebbles
8—Kitchen Secrets
11—Wally's Workshop
12—Pebbles
13—Roller Games

12:30 P.M.
2—Soccer
4—American Bandstand
5—Baseball continued
6—Soccer
7—Fat Albert
8—Sing Good Song
11—Celebrity Bowling
12—Fat Albert
13—Roller Games

1:00 P.M.
2—Soccer
4—Action: Innner City
5—Baseball continued
6—Soccer
7—Children's Film Festival
8—Travel '74
11—Lassie
12—Children's Film Festival
13—Movie: Deep Valley

1:30 P.M.
2—U.S. Open Golf
4—U.S. Open Golf
5—Baseball continued
6—U.S. Open Golf
7—Festival continued
8—Movie review
11—Rifleman
12—Festival continued
13—Movie continued

2:00 P.M.
2—Golf continued
4—Golf continued
5—Sports Legends
6—Golf continued
7—Movie: Glass Sphinx
8—You Really Can
11—Movie: Wee Willie Winkle
12—Jeannie
13—Movie continued

2:30 P.M.
2—Golf continued
4—Golf continued
5—Sale of the Century
6—Golf continued
7—Movie continued
8—Roller Derby
11—Movie continued
12—Page 12
13—Movie continued

3:00 P.M.
2—Golf continued
4—Golf continued
5—Death Valley Days
6—Golf continued
7—Movie continued
8—Roller Derby
11—Movie continued
12—Outlook
13—Movie: Captain Blood

3:30 P.M.
2—TBA
4—Better World
5—Movie: The First Texan
6—Kitchen Secrets
7—Movie continued
8—World Tennis
11—Movie continued; The Racers
12—News Conference
13—Movie continued

4:00 P.M.
2—TBA
4—Car and Track
5—Movie continued
6—Movie Review
7—Dialogue
8—World Tennis
9—Seasame Street
11—Wanted-Dead or Alive
12—Golf Championship
13—Movie continued

4:30 P.M.
2—Klondike Stakes
4—World Wide Sportsman
5—Movie continued
6—Children's Cinema
7—Wagon Train
8—Wide World of Sports
9—Seasame Street
11—Fishin' Hole
12—Golf continued
13—Movie continued

5:00 P.M.
2—Bugs Bunny
4—Wide World of Sports
5—Festival of Family Classics
6—Bugs Bunny
7—Wagon Train
8—Wide World of Sports
9—Mister Rogers
11—Daniel Boone
12—Will Rogers' U.S.A.
13—Movie continued

5:30 P.M.
2—Bugs Bunny
4—Wide World of Sports
5—How Come?
6—Bugs Bunny
7—News
8—Political Talk
9—Electric Company
11—Daniel Boone
12—Will Rogers' U.S.A.
13—Other People, Places

ALL TIMES ARE LOCAL

CHANNELS RESERVE RIGHT TO MAKE LAST-MINUTE CHANGES

EVENING PROGRAMS

6:00 P.M.
2—Klahanie
4—Wide World of Sports
5—News
6—Klahanie
7—News
8—Wrestling
9—Zoom
11—Big Valley
12—News
13—Wrestling

6:30 P.M.
2—Music Machine
4—News
5—News
6—Music Machine
7—Tarzan Movie
8—Wrestling
9—Woman
11—Big Valley
12—Page 12
13—Wrestling

7:00 P.M.
2—Bob Switzer
4—Lawrence Welk
5—Truth or Consequences
6—Happy Days
7—Movie continued
8—Political Talk
9—Straight Talk
11—It Takes a Thief
12—Channel 12 Special
13—Boxing

7:30 P.M.
2—Update
4—Lawrence Welk
5—Let's Make a Deal
6—Update
7—Movie continued
8—Police Surgeon
9—Turbulent Ocean—Special
11—It Takes a Thief
12—Sale of the Century
13—Boxing

8:00 P.M.
2—Front Page Challenge
4—Partridge Family
5—Emergenty
6—Front Page Challeng
7—All in the Family
8—Hawaii Five-O
9—Special continuued
11—Wilburn Brothers
12—All in the Family
13—Soul Train

8:30 P.M.
2—Whiteoaks of Jalna
4—Movie: Trouble Comes to Town
5—Emergency
6—Whiteoaks eof Jalna
7—M-A-S-H
8—Hawaii Five-O
9—Concerto for Mona—Special
11—Porter Wagoner
12—Hollywood Squares
13—Soul Train

9:00 P.M.
2—Jalna continued
4—Movie continued
5—Movie: How to Succeed in Business
6—Jalna continued
7—Mary Tyler Moore
8—Movie: I Love My Wife
9—Special continued
11—Nashville Music
12—Gunsmoke
13—Movie: The Other Love

9:30 P.M.
2—Shabby Tiger
4—Movie continued
5—Movie continued
6—National Geographic
7—Bob Newhart
8—Movie continued
9—War and Peace
11—Buck Owens
12—Gunsmoke
13—Movie continued

10:00 P.M.
2—Shabby Tiger
4—Owen Marshall
5—Movie continued
6—National Geographic
7—CBS Reports—Special
8—Movie continued
9—War and Peace
11—Movie: A Private's Affair
12—CBS Reports—Special
13—Movie continued

10:30 P.M.
2—Political Talk
4—Owen Marshall
5—Movie continued
6—Political Talk
7—Special continued
8—Movie continued
9—War and Peace
11—Movie continued
12—Special continued
13—Movie continued

11:00 P.M.
2—News
4—News
5—Movie continued
6—Movie: I Love My Wife (11:15)
7—Movie: Who's Afraid of Virginia Woolf?
8—News
11—Movie continued
12—Movie: Journey to Centre of Earth
13—Movie: Flight to Mars

11:30 P.M.
2—Movie: Reap the Wild Wind (11:40)
4—Movie: Captain from Castile
5—Movie: Lady in a Cage (11:40)
6—Movie continued
7—Movie continued
8—News
12—Movie continued
13—Movie continued

12 MIDNIGHT
2—Movie continued
4—Movie continued
5—Movie continued
6—Movie continued
7—Movie continued
8—Movie: Kaleidoscope
12—Movie continued

12:30 P.M.
2—Movie continued
4—Movie continued
5—Movie continued
6—Movie continued
7—Movie continued
8—Movie: Sundays and Cybele (2:05)
12—Movie continued

ALL TIMES ARE LOCAL

CHANNELS RESERVE RIGHT TO MAKE LAST-MINUTE CHANGES

Today's Highlights

Rose Festival Parade, on 5 at 10. The Grand Floral Parade, highlight of the 66th annual Rose Festival from Portland, Oregon. (2 hrs.)

Greatest Sports Legends, on 5 at 2. A profile of Elgin Baylor, one of the most gifted forwards in the history of pro basketball. (30 mins.)

Wanted—Dead or Alive, on 11 at 4. Return of this popular western series of the late Fifties, starring Steve McQueen as a bounty hunter who tracks down wanted men and brings them in to collect the reward. (30 mins.)

Will Rogers' U.S.A., on 12 at 5. The timeless humor of Will Rogers, brilliantly recreated by James Whitmore in a critically acclaimed one-man show. (60 mins.)

Political Talk, on 8 at 6:30. Liberal and Progressive Conservative candidates outline their election platform. (30 mins.)

The Turbulent Ocean, on 9 at 7:30. A documentary filmed on a 1973 expedition to the Sargasso Sea that follows oceanographers as they search for enormous currents. Practical results of the survey are expected to include improved weather forecasting and a better understanding of ocean pollution. (60 mins.)

Concerto for Mona, on 9 at 8:30. Composer William Kraft is seen in the initial stages of creating, Concerto for Piano and Orchestra, and in rehearsal with pianist Mona Golabek, who commissioned the work in 1972. The program also includes filmed glimpses into the private lives of Kraft and Golabek. (60 mins.)

Political Talk, on 2 and 6 at 10:30. Liberal, Social Credit and New Democratic candidates outline their election platform. (30 mins.)

Movies

Brigham Young (xxx), on 13 at 10. An interesting 1940 historical drama about the pioneer Mormons who travelled from Illinois to Utah looking for religious freedom. A competent cast includes Dean Jagger, Tyrone Power and Linda Darnell.

Deep Valley (xx), on 13 at 1. Ida Lupino and Dane Clark star in this predictable 1947 drama about a shy mountain girl who shelters a convict from the law.

The Glass Sphinx (xx), on 7 at 2. A 1967 Italian-made adventure about an archaeologist in Egypt searching for a legendary toumb, starring Robert Taylor and Anita Ekberg.

Wee Willie Winkle (xx), on 11 at 2. Shirley Temple practically stops a war in India's Khyber Pass in this overly sentimental 1937 adaptation of Kipling novel. Directed by John Ford and co-starring Victor McLaglen.

Captain Blood (xxx), on 13 at 3. Errol Flynn made his motion picture debut and was happily welcomed by critics and fans, in this magnificent 1935 film version of Sabatini's swashbuckling tale about Caribbean pirate days. Olivia de Havilland co-stars.

The First Texan (xx), on 5 at 3:30. A lively 1956 western about the days when Texas fought for and gained independence from Mexico. History might be altered slightly to accommodate the plot but the cast (Joel McCrea, Wallace Ford and Felicia Farr) is good.

Trouble Comes to Town, on 4 at 8:30. No rating available on this 1973 TV drama starring Lloyd Bridges as a liberal Southern sheriff who brings a Northern black child into his home. Supporting cast includes Pat Hingle and Sheree North.

How to Succeed in Business Without Really Trying (xxxx), on 5 at 9. The whole family will enjoy this entertaining 1967 film rendering of the smash Broadway hit. Robert Morse, repeating his stage triumph, is captivating as a young go-getter who charms and connives his way up the corporate ladder. This Pulitzer Prize-winning musical is highlighted by great music and an excellent supporting cast that includes Michele Lee and Rudy Vallee.

ELIZABETH TAYLOR
. . . on 7 at 11 p.m.

ELLIOTT GOULD
. . . on 8 at 9 p.m.

I Love My Wife, on 8 at 9. No rating available on this 1970 farce about a philandering doctor who is having an affair with a TV actress while his harried wife sits home with the children. Cast includes Elliott Gould, Brenda Vaccaro and Angel Tompkins.

The Other Love (xx), on 13 at 9. A beautiful concert pianist finds she is ill, and throws her life away before realizing a doctor is in love with her in this 1947 soaper starring Barbara Stanwyck and David Niven.

A Private's Affair (x), on 11 at 10. Sal Mineo and a host of Hollywood ingenues star in this threadbare 1959 comedy about four draftees and their girlfriends participating in an Army TV show.

Who's Afraid of Virginia Woolf? (xxxx), on 7 at 11. Edward Albee's brilliant, biting play about the love-hate relationship between a middle-aged, resigned college professor and his course, denigrating, yet seductive wife is turned into a movie experience not to be forgotten. This 1966 drama, directed by Mike Nichols (who won an Oscar for his astute efforts), is highlighted by Elizabeth Taylor's towering portrayal as the foul-mouthed Martha, Richard Burton's magnificent portrait of the tortured professor, Sandy Dennis' Oscar-winning performance as the nervous young bride, and excellent acting by George Segal as Miss Dennis' teacher-husband.

Journey to the Centre of the Earth (xx), on 12 at 11. James Mason, Pat Boone and Arlene Dahl star in this 1959 fantasy-adventure about a 19th-century expedition by a group of scientists exploring Iceland's caverns. Adapted from the Jules Verne novel and highlighted by bizarre special effects and sets.

Flight to Mars (x), on 13 at 11. Routine 1951 sci-fi about Martian activities in the galaxy.

I Love My Wife, on 6 at 11:15. (See earlier for details.)

Reap the Wild Wind (xxx), on 2 at 11:40. Cecil B. DeMille's lavish 1942 adventure tale about shipwrecks and romance off the Florida Keys in the early 1800s. A great cast includes John Wayne, Robert Preston, Susan Hayward and Raymond Massey. One of DeMille's best epics that could lose much of its value on a small TV screen.

Lady in a Cage, on 5 at 11:40. Olivia de Havilland stars in this sordid 1964 drama about a woman terrorized in her home by three beatnik hoodlums.

Captain from Castile (xx), on 4 at 11:45. A 1947 adventure set during the time of the Spanish Inquisition, starring Tyrone Power and Jean Peters.

Kaleidoscope (xx), on 8 at midnight. A playboy tries a cleverly crooked way to beat the European gambling casinos in this 1966 English-made comedy-drama starring Warren Beatty and Susannah York.

Sundays and Cybele (xxxx), on 8 at 2:05. French director Serge Bourguingnon's award-winning 1962 drama that offers a moving study of the friendship between an amnesic veteran and a lonely child. Fine performances are offered by Hardy Kruger and Patricia Gozzi.

Concerto For Mona

Zubin Mehta (left), director of the Los Angeles Philharmonic Orchestra, confers with pianist Mona Golabek and composer William Kraft in preparation for the performance of Kraft's, Concerto for Piano and Orchestra, to be heard on Channel 9 at 8:30 p.m. tonight. The concerto was commissioned by virtuosa pianist Golabek.

SEEKING ANOTHER OPEN CROWN — Jack Nicklaus follows the flight of the ball after teeing off on the 18th at Winged Foot Golf Club in Mamaroneck earlier this week. He was playing a practice round in preparation for the 74th U.S. Open golf championship of which third-round play will be telecast on Saturday at 1:30 on Channels 2, 4 and 6. Nicklaus will be making a determined bid to take his fourth Open title, having won in 1962, 1967 and 1972.

Sports Highlights

SATURDAY

Wrestling 9 a.m. (6).

Soccer 12 noon (2, 6) East Germany vs. Australia.

Baseball 12 noon (5) Dodgers vs. Mets.

U.S. Open Golf Championship 1:30 p.m. (2, 4, 6).

World Tennis 3:30 p.m. (8) Ramirez-Roche vs. Ruffels-Carmichael.

CBS Golf Championship 4 p.m. (12) Gene Littler vs. Tom Weiskopf.

Wide World of Sports 4:30 p.m. (8) Auto racing; track and field.

Wide World of Sports 5 p.m. (4) Track and field; U.S. Open golf.

SUNDAY

CBC Tennis Classic 11:30 a.m. (7, 12) Stan Smith vs. Mark Cox.

U.S. Open Golf Championship 12:30 p.m. (4), 1:30 p.m. (2, 6). Closing action from Mamaroneck, N.Y.

CBS Sports Spectacular 12:30 p.m. (7, 12) Boxing; college baseball.

Amateur Tennis 1:30 p.m. (5). The Omega Watch Amateur Tournament.

World Invitational Tennis Classic 3:30 p.m. (4). Men's final: Stan Smith vs. Rod Laver.

MONDAY

Baseball 8:15 p.m. (5). Expos vs. Reds.

WEDNESDAY

Soccer 8 p.m. (2, 6). Chile vs. East Germany.

IF It's TIRES It's WESTERN OK TIRE
2968 Douglas, near Mayfair

TRAVEL TIME SALE NOW ON!

SUNDAY, JUNE 16

8:00 A.M.
4—Agriculture U.S.A.
5—With This Ring; Life Signs
6—Rex Humbard
7—day of Discovery
8—Rex Humbard
11—Jim Swaggart
12—Day of Discovery

8:30 A.M.
4—Impact
5—Eucharist for Shut-Ins
6—Rex Humbard
7—Oral Roberts
8—Rex Humbard
11—Billy James Hargis
12—Channel 12 Special

9:00 A.M.
4—Vision On
5—Leffler; Davey
6—Day of Discovery
7—Eye On the Northwest
8—Grassroots
11—Trans-World Mission
12—Anchor

9:30 A.M.
4—Vision On
5—Eight Lively Arts
6—Grassroots
7—It Is Written
8—Free and Easy
11—Day of Miracles
12—Amazing Chan Cartoon

10:00 A.M.
4—Kid Power
5—Gardening
6—Oral Roberts
7—Camera Three
8—Oral Roberts
11—Lifestyle '74
12—Camera Three

10:30 A.M.
4—Osmonds
5—Community Workshop
6—Island Country Garden
7—Face the Nation
8—Album TV
11—Hour of Power
12—Face the Nation

11:00 A.M.
2—French Program (11:15)
4—H. R. Punstuf
5—Jetsons
6—It Is Written
7—Audubon Wildlife Theatre
8—It Is Written
11—Hour of Power
12—News Conference

11:30 A.M.
2—Destination Canada (11:45)
4—Make a Wish
5—Go
6—Garner Ted Armstrong
7—Tennis Classic
8—Garner Ted Armstrong
11—My Favorite Martian
12—Tennis Classic

12 NOON
2—French Program (12:15)
4—Directions
5—We Can Do It
6—Sports Review
7—Tennis Classic
8—Art of Cooking
11—Rifleman
12—Tennis Classic

12:30 P.M.
2—Gardening (12:45)
4—U.S. Open golf
5—Flipper
6—I Believe in Miracles
7—Sports Spectacular
8—McGowan and Company
11—Rex Humbard
12—Sports Spectacular
13—Roller Games

1:00 P.M.
2—Dollars and Sense
4—Golf continued
5—It Pays To Be Ignorant
6—You Reality Can
7—Sports Spectacular
8—Outdoor Sportsman
11—Rex Humbard
12—Sports Spectacular
13—Roller Games

1:30 P.M.
2—U.S. Open Golf
4—Golf continued
5—Amateur Tennis
6—U.S. Open Golf
7—Sports Spectacular
8—Star Trek
11—I Believe in Miracles
12—Sports Spectacular
13—Roller Games

2:00 P.M.
2—Golf continued
4—Golf continued
5—Tennis continued
6—Golf continued
7—Sports Spectacular
8—Star Trek
11—Voice of Calvary
12—Sports Spectacular
13—Movie: Falcon of the Desert

2:30 P.M.
2—Golf continued
4—Golf continued
5—Tennis continued
6—Golf continued
7—Movie: Pepe
8—Movie: Heat of Anger
11—Movie: Godzilla
12—Movie: Passport to Pimlico

3:00 P.M.
2—Golf continued
4—Golf continued
5—Meet the Press
6—Golf continued
7—Movie continued
8—Movie continutd
11—Movie continued
12—Movie continued
13—Movie continued

3:30 P.M.
2—Country Canada
4—World Invitational Tennis
5—World of Survival
7—Movie continued
6—Country Canada
8—Movie continued
11—Movie continued
12—Movie continued
13—Movie continued

4:00 P.M.
2—World We Live In
4—Tennis continued
5—Movie: Day the Earth Stood Still
6—Movie: Heat of Anger
7—Movie continued
8—Surival
9—Sesame Street
11—Movie: Fighting Kentuckian
12—This Active Earth
13—Movie: Treasure of Sierra Madre

4:30 P.M.
2—Impressions
4—NFL Championship Games
5—Movie continued
6—Movie continued
7—Movie continued
8—Political Telecast
9—Sesame Street
11—Movie continued
12—My Favorite Martian
13—Movie continued

5:00 P.M.
2—Youth Confrontation
4—Dad's Army
5—Movie continued
6—Movie continued
7—Movie continued
8—Untamed World
9—Mister Rogers
11—Movie continued
12—Bobbie Gentry
13—Movie continued

5:30 P.M.
2—Arts '74
4—Challenge
5—Cesar Chavez
6—Know Your Sports
7—American Lifestyle
8—Know Your Sports
9—Electric Company
11—Here Come the Brides
12—Bobbie Gentry
13—Movie continued

ALL TIMES ARE LOCAL

CHANNELS RESERVE RIGHT TO MAKE LAST-MINUTE CHANGES

EVENING PROGRAMS

6:00 P.M.
2—World of Disney
4—News
5—News
6—News
7—60 Minutes
8—News
9—Zoom
11—Here Come the Brides
12—60 Minutes
13—Movie: I Sailed to Tahiti (6:15)

6:30 P.M.
2—World of Disney
4—National Geographic
5—NBC News
6—News
7—60 Minutes
8—Kreskin
9—Carrascolendas
11—UFO
12—60 Minutes
13—Movie continued

7:00 P.M.
2—Beachcombers
4—National Geographic
5—Wild Kingdom
6—Beachcombers
7—Thrillseekers
8—Brady Bunch
9—Eye to Eye
11—UFO
12—Dick Van Dyke
13—Movie continued

7:30 P.M.
2—The Waltons
4—FBI
5—World of Disney
6—The Waltons
7—Apple's Way
8—Bobby Gentry Show
9—Nova
11—Probe
12—Apple's Way
13—Movie continued

8:00 P.M.
2—The Waltons
4—FBI
5—World of Disney
6—The Waltons
7—Apple's Way
8—Bobbie Gentry Show
9—Nova
11—Probe
12—Apple's Way
13—Jimmy Dean

8:30 P.M.
2—Dick Van Dyke
4—Movie: Five Branded Women
5—McCloud
6—Dick Van Dyke
7—Mannix
8—Movie: Killdozer
9—Performance
11—Probe
12—Maude
13—Movie: Four Bullets for Joe

9:00 P.M.
2—Charlie Chaplin Theatre
4—Movie continued
5—McCloud
6—Charlie Chaplin Theatre
7—Mannix
8—Movie continued
9—Masterpiece Theatre
11—Day of Discovery
12—Movie: Life With Father
13—Movie continued

9:30 P.M.
2—Chaplin Theatre continued
4—Movie coninued
5—McCloud
6—Chaplin Theatre continued
7—Barnaby Jones
8—Movie continued
9—Masterpiece Theatre
11—Access
12—Movie continued
13—Movie continued

10:00 P.M.
2—Chaplin Theatre continued
4—Movie continued
5—McCloud
6—Chaplin Theatre continued
7—Barnaby Jones
8—W-5
9—Firing Line
11—Kroeze Brothers Crusade
12—Movie continued
13—Good News

10:30 P.M.
2—Chaplin Theatre continued
4—Viewpoint
5—News
6—Chaplin Theatre continued
7—Great Mysteries
8—W-5
9—Firing Line
11—Garner Ted Armstrong
12—Movie continued
13—Old-time Gospel Hour

11:00 P.M.
2—News
4—News
5—Bobby Goldsboro
6—News: Capital Comment
7—News
8—News
11—News
12—Movie continued; News
13—Old-time Gospel Hour

11:30 P.M.
2—Movie: Night Club Scandal (11:45)
4—Movie: Fabulous Dorseys
5—Movie: Revenge!
6—Movie: Kaleidoscope (11:45)
7—Movie: To All My Friends on Shore
8—Journal International
12—Movie: The House That Screamed

12 MIDNIGHT
2—Movie continued
4—Movie continued
5—Movie continued
6—Movie continued
7—Movie continued
8—Wrestling
12—Movie continued

12:30 P.M.
2—Movie continued
4—Movie continued
5—Movie continued
6—Movie: Sundays and Cybele (1:50)
7—Movie continued
12—Movie continued

ALL TIMES ARE LOCAL

CHANNELS RESERVE RIGHT TO MAKE LAST-MINUTE CHANGES

Movies

Falcon of the Desert (x), on 13 at 2. A 1965 Italian-made adventure with a cast of unknowns.

Pepe (xx), on 7 at 2:30. A heavy-handed, 1960 comedy starring the famed Mexican comedian Cantinflas as a ranch-hand whose Hollywood adventures include meeting stars like Kim Novak, Maurice Chevalier, Bing Crosby, Debbie Reynolds and Edward G. Robinson.

Heat of Anger (xx), on 8 at 2:30. A 1972 pilot for a crime-drama series that never got off the ground. Susan Hayward plays an attorney who defends a big businessman accused of murder and supporting cast includes Lee J. Cobb, James Stacy and Fritz Weaver.

Godzilla, King of the Monsters (xx), on 11 at 2:30. Fans of King Kong will enjoy this 1956 Japanese-made fantasy about a huge prehistoric beast on a rampage in Tokyo. Film sequences with Raymond Burr as a reporter were shot in the States.

Passport to Pimlico (xxxx), on 12 at 2:30. A hilarious, witty and highly entertaining 1949 British-made comedy about a group of eccentric Londoners who decide to secede from England. A flawless cast includes Margaret Rutherford and Stanley Holloway.

The Day the Earth Stood Still (xxx), on 5 at 4. Michael Rennie and Patricia Neal star in this better-than-average 1951 sci-fi tale about a peace emissary from another planet who demands that earth stop its atomic testing. The script is good and the kids will enjoy it too.

Heat of Anger (xx), on 6 at 4. (See earlier for details.)

The Fighting Kentuckian (xx), on 11 at 4. A frontiersman courting an aristocrat's daughter foils a plot to steal land from French settlers in 1812 Alabama, in this 1949 adventure drama that stars John Wayne and Vera Ralston.

The Treasure of Sierra Madre (xxxx), on 13 at 4. Greed, one of man's basic emotions, is graphically portrayed in this magnificent, Oscar-winning 1947 film starring Humphrey Bogart and Walter Houston. Houston's award-winning performance is one of the best character or supporting performances ever turned in.

I Sailed to Tahiti with an All Girl Crew (x), on 13 at 6:15. The title speaks for itself.

WILLIAM POWELL
. . . on 12 at 9 p.m.

Five Branded Women (xx), on 4 at 8:30. A grim 1960 war story about five village girls in Yugoslavia who suffer the wrath of the townspeople when they are found to be friendly to the Nazis. Cast includes Van Heflin, Silvana Mangano, Vera Miles, Jeanne Moreau and Barbara Bel Geddes.

Killdozer (x), on 8 at 8:30. A silly 1974 TV suspense drama about a construction crew being stalked by its own machinery. Clint Walker and Carl Betz star.

Four Bullets for Joe, on 13 at 8:30. No rating available on this 1964 German-made western with a predictable plot and a cast of unknowns.

Life with Father (xxxx), on 12 at 9. A delightful and still charming 1947 screen adaptation of the Broadway play about a New York family in the 1880s. William Powell is perfection itself as the vigorous head of a Victorian household and Irene Dunne is perfect as his graceful and patient wife. Look for a very young Elizabeth Taylor in a small part.

The Fabulous Dorseys (xx), on 4 at 11:30. A 1947 biography of the famous bandleaders who fought each other as they fought their way to the top. Tommy and Jimmy play themselves in this movie which co-stars Paul Whitman, Janet Blair and Helen O'Connell. They're all better musicians than actors.

Revenge! (xx), on 5 at 11:30. Shelley Winters portrays a deranged mother plotting to kill the man she thinks raped her daughter in this 1971 melodrama that co-stars Stuart Whitman and Bradford Dillman.

To All My Friends on Shore (xxxx), on 7 at 11:30. An Emmy-winning 1972 TV movie that tells a poignant story of a black family's frustrated efforts to cope with poverty and illness. Sensitive performances are turned in by Bill Cosby, Gloria Foster and Dennis Hines.

The House That Screamed, on 12 at 11:30. No rating, description or cast information available on this late CBS entry.

Night Club Scandal (xxx), on 2 at 11:45. A well-acted, entertaining little mystery filmed in 1937 and starring John Barrymore and J. Carrol Naish.

Kaleidoscope (xx), on 6 at 11:45. A playboy tries a cleverly crooked way to beat the European gambling casinos in this British-made 1966 comedy-drama, starring Warren Beatty and Susannah York.

Sundays and Cybele (xxxx), on 6 at 1:50. French director Serge Bourguigson's award-winning 1962 drama that offers a moving study of the friendship between an amnesic veteran and a lonely child. Excellent performances are offered by Hardy Kruger and Patricia Gozzi.

Today's Highlights

World We Live In, on 4 at 4. After the Whale — a study of the giant mammal filmed in the sanctuaries of California gray whales, blue and sperm. This report concentrates on the sperm whale and guages the threat of extinction. (30 mins.)

Impressions, on 4 at 4:30. The Canadian life style as viewed by prominent Canadians is the basis of this interview show. Today, host Ramsay Cook talks with sociologist Guy Rocher who discusses the politics and culture of Quebec. (30 mins.)

Political Talk, on 8 at 4:30. Liberal and Progressive Conservative candidates discuss their platforms. (30 mins.)

Nova, on 9 at 7:30. Dolphines and whales are examined in this documentary profile examining scientific investigations into the behavior of these two sea mammals. Also included is a look at what is being done to protect the whale from extinction. (60 mins.)

Performance, on 9 at 8:30. The Maryland Trio in a recital of chamber music by Brahms. (30 mins.)

Charlie Chaplin Theatre, on 2 and 6 at 9. In 1936, talkies had more than come of age, but Charlie Chaplin, in his first film in almost five years, made a movie without dialogue that has become a classic. Modern Times casts the Little Tramp as a factory worker whose comic misadventures land him in jail. However he ultimately finds happiness with a pretty young orphan, played by Paulette Goddard. Chaplin composed the music for this film, which includes Smile, a now-standard tune. (2 hrs.)

W-5, on 8 at 10. A special edition of this excellent newsmagazine focusing on the candidates and their platforms in the upcoming federal election. Carole Taylor and Bruce Phillips are hosts. (60 mins.)

Firing Line, on 9 at 10. Former attorney-general of the United States Ramsey Clark joins host William Buckley Jr. for a debate on amnesty for deserters and draft evaders — many of whom are now living in Canada. Clark, who believes all charges should be dropped, is seeking the Democratic nomination for senator in New York. (60 mins.)

New Producer

CBC has announced the appointment of award-winning film maker Julius Kohanyi as producer of the new Canadian Film Makers series for broadcast in the next fall-winter season.

CBS Adds Seven New Fall Series

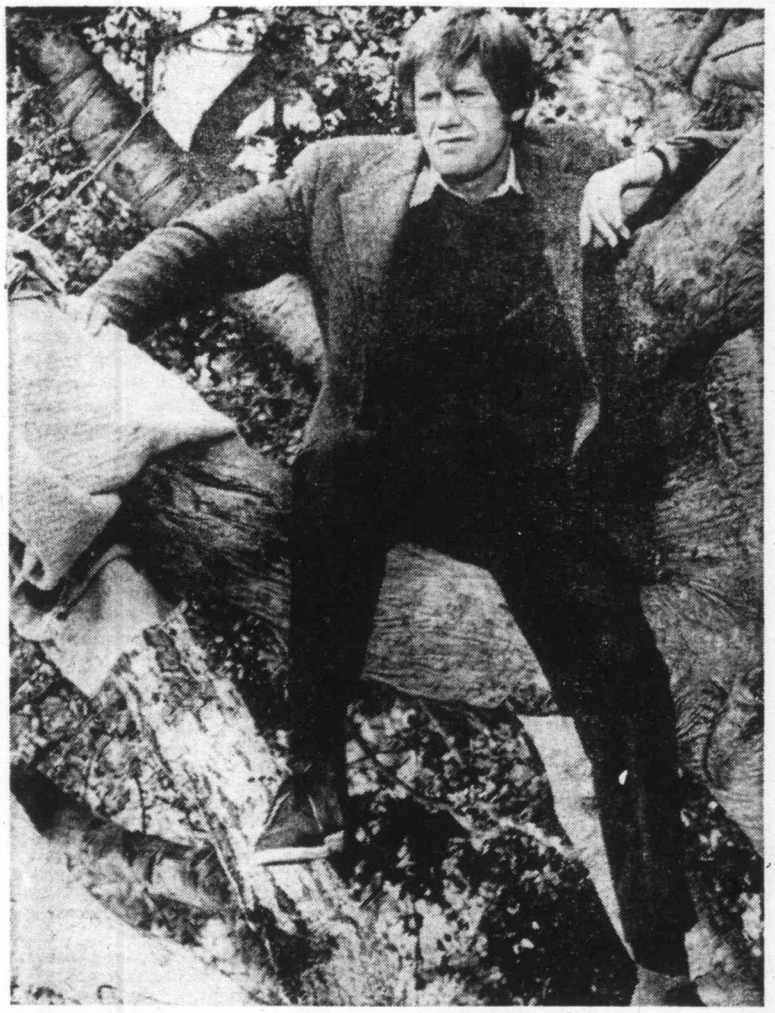

APPLE'S WAY—Series Star Ronnie Cox (as George Apple) is up a tree as he tries to save the giant oak, planted by his ancestors, from being cut down to make room for a motel, in The Tree, Sunday's episode of Apple's Way at 7:30 p.m. on Channel 7 and 12.

Seven new series—three dramas and four situation comedies—will be introduced in the 1974-75 program schedule of the CBS Television Network this fall.

The new one-hour dramatic series are Manhunter, starring the young stage and television actor, Ken Howard, Planet of the Apes, based on the enormously successful motion picture, and Senior Year, which was critically acclaimed as a presentation on The CBS Friday Night Movies this season.

Four half-hour situation comedies to be launched in September are Rhoda, starring Valerie Harper in her own series, recreating her popular portrayal of Rhoda Morgenstern in the Network's Mary Tyler Moore Show, The Paul Sand Show, with actor-comedian Paul Sand and created by James L. Brooks and Allan Burns, creators of The Mary Tyler Moore Show; The Love Nest, with veteran performers Florida Friebus and Charles Lane heading the cast, and We'll Get By starring Paul Sorvino and Mitzi Hoag, and created by Alan Alda, star of M-A-S-H.

In addition to the new programs for the coming season, eight returning series will be switched to new time periods in September. These are: Apple's Way, Good Times, Kojak, Mannix, Hawaii Five-O, Barnaby Jones, Maude and M-A-S-H.

As announced earlier, the CBS Television Network new season prime time programming will be expanded to include a half-hour of children's specials on seven out of every eight Saturdays, 7:30-8:00 p.m., P.T. The half hour will be devoted exclusively to live-action and animated specials for young people.

Details of the new programs follow:

RHODA — The delightful comedienne, Valerie Harper, stars in a half-hour situation comedy series as the Rhoda Morgenstern character from The Mary Tyler Moore Show produced by MTM Enterprises. The series will be set in New York City and in contrast to her life as Mary's upstairs neighbor in Minneapolis, Rhoda falls in love with the father of a young child. Their marriage takes place within the first two months of the series.

PLANET OF THE APES — A full-hour series based on the first Planet of the Apes motion picture which was a theatrical hit as well as one of last season's most popular television attractions. It will chronicle the adventures of two astronauts who land on the earth of the future — a world where apes rule and humans are in a subservient position. It is a 20th Century-Fox production.

SENIOR YEAR — Set in the 1950s, this Universal-TV full-hour drama depicts two high school students and their parents as they deal with the conflicts and joys of their daily lives. Key leads in the cast are Gary Frank and Glynnis O'Connor as high school seniors Jeff and Anita.

MANHUNTER — Ken Howard stars in this full-hour drama series as a young ex-Marine who, because of the death of a close friend in a bank robbery, becomes a private investigator who criss-crosses the country, bringing to justice dangerous criminals in the Bonnie and Clyde era. Howard won the plaudits of Broadway theatregoers in 1776, Child's Play and Seesaw and co-starred on television last season in Adam's Rib. Manhunter is a Quinn Martin production.

THE LOVE NEST — The life and lifestyle of a couple in their 70s living on Social Security benefits in a trailer camp in St. Petersburg, Florida. Florida Friebus and Charles Lane head the cast in the series written by Austin and Irma Kalish. The Love Nest is being produced by Saul Ilson and Ernest Chambers.

WE'LL GET BY — A half-hour family comedy created by Alan Alda, and starring Paul Sorvino and Mitzi Hoag as suburban New Jersey parents of three children, who face the generation gap in an atmosphere of humor and love. The children are portrayed by Jerry Houser, Devon Scott and Willie Aames. The series is a Helix production produced by Marc Merson.

Pint-Size TV Star an Unspoiled Charmer

By GAY PAULEY

NEW YORK — Rodney Allen Rippy is five years old, a supercharged personality and a superstar in television, records and the movies, making more money per year than a corporation president. Withal, he's still an unspoiled charmer.

His mama spanks when she feels Master Rodney needs it. And although various estimates put Rodney's income at around $200,00 per year, he gets no regular allowance. His earnings, by California law, go into trust after deduction of expenses necessary for his career.

"I get some money," he said on a visit here. "For every good deed I do for Mom, she gives me a penny. You know, picking up the trash and all that jazz."

Rodney is just back from London where he taped six specials for Yorkshire television's Junior Showtime, a popular British show, and where he picked up some of the idiom.

"London was A-okay," Rodney announced. "I learned pip-pip and cheerio. That's goodby. And jolly good."

The little boy wonder dropped by our office with his mother, Mrs. Fred Rippy, of Long Beach, Calif., to talk, to draw pictures on copy paper (he printed his autograph on each), and to hop from his mother's lap to others with him — Tom Masters, his public relations executive, and Rich Jare, an account executive with Doyle Dane Bernach Inc., which handles the food commercials that made Rodney famous.

The first television spot featured Rodney and three other children for Jack-in-the-Box, with little mouths trying to wrap around giant hamburgers. Rodney was three at the time and doesn't remember making it.

"We were looking for a typical group of kids—a redhead with freckles, a black . . .", said the account executive.

"You mean a colored kid," Rodney interrupted.

At any rate, the agency thought Rodney had a longer potential and put him in a series in which he alone tackles the burgers, produce of a restaurant chain owned by Foodmaker, Inc.

His mother, wife of a truck driver for the Long Beach Sanitation Department, said it wasn't all that simple. The family had received one of those mail advertisements from a model and talent agency and she'd registered all three of the children. The other two are Kenneth, 10, and Beverly, 11.

It was Rodney's on-camera personality that put him in business. That first commercial was such a success that the agency had a theme song created for the little boy titled "Take life a little easier" and Bell recorded an album based on the tune.

Now there are thousands of Rodney T-shirts, buttons, posters, puzzles, and even talking dolls being marketed. Rodney did a part in the movie Blazing Saddles and in the fall will co-star on The Harlem Globetrotter Popcorn Machine, a live CBS Saturday morning series.

UPI

RODNEY ALLEN RIPPY

NOBODY KNOWS TRANSMISSIONS LIKE AMCO

Herb Thompson

AAMCO TRANSMISSIONS

World's Largest Transmission Specialists
Written Guarantee Honored by Over 400 Dealers

George McGurk

FREE
Road Test
Phone 385-7748

FREE
19 Point Multi-check

FREE
Towing if Needed
450 Burnside Rd.

YOUR HEADQUARTERS FOR Vilas

• WE MOST LIKELY HAVE IT IN STOCK •

• *Complete Selection on Display*

• *Free Delivery Anywhere in B.C.*

Continental Home Supply Ltd.

716 JOHNSON STREET Phone 386-2458

MONDAY, JUNE 17

6:00 A.M.
4—Jeff's Collie
5—Today
6—Canada A.M.
7—J. P. Patches
8—Canada A.M.
11—Beaver
12—Frisky Frolics
13—Cartoons

6:30 A.M.
4—News
5—Today
6—Island Good Morning
7—Captain Kangaroo
8—Romper Room
11—New Zoo Revue
12—Frisky Frolics
13—Cisco Kid

7:00 A.M.
4—News
5—Dinah Shore
6—Ed Allen
7—News
8—Pete's Place
11—Joker's Wild
12—Joker's Wild
13—Time Tunnel

7:30 A.M.
4—Not for Women Only
5—Jeopardy
6—Pay Cards
7—News
8—Pay Cards
11—Gambit
12—Gambit
13—Time Tunnel

8:00 A.M.
2—Mon Ami; Friendly Giant
4—Merv Griffin
5—Wizard of Odds
6—Mon Ami; Friendly Giant
7—Now You See It
8—Eye Bet
11—Calendar
12—Now You See It
13—Ladies' Day

10:30 A.M.
2—Mr. Dressup
4—Merv Griffin
5—Hollywood Squares
6—Mr. Dressup
7—Love of Life
8—Kareen's Yoga
11—Calendar
12—Love of Life
13—Jack LaLanne

11:00 A.M.
2—Sesame Street
4—Merv Griffin
5—Jackpot
6—Golden Years
7—Young and the Restless
8—Jean Cannem
11—Get Smart
12—Young and the Restless
13—Living Easy

11:30 A.M.
2—Sesame Street
4—Pyramid Game
5—Celebrity Sweepstakes
6—Eye Bet
7—Search for Tomorrow
8—Jean Cannem
11—Mayberry R.F.D.
12—Search for Tomorrow
13—Galloping Gourmet

12 NOON
2—Luncheon Date
4—Password
5—Noon Look
6—News; Ida Clarkson
7—News
8—News; Beat the Clock
11—Three on a Match
12—Merv Griffin
13—Movie: The Americano

12:30 P.M.
2—Luncheon Date
4—Split Second
5—Noon Look
6—Movie: Town Without Pity (12:45)
7—As the World Turns
8—Movie: Town Without Pity (12:45)
11—Cartoons
12—Merv Griffin
13—Movie continued

1:00 P.M.
2—First Five Years
4—All My Children
5—Doctors
6—Movie continued
7—Guiding Light
8—Movie continued
11—Movie: Hell's Crossroads
12—Merv Griffin
13—Movie continued

1:30 P.M.
2—Audubon Wildlife Theatre
4—Let's Make a Deal
5—Another World
6—Movie continued
7—Edge of Night
8—Movie continued
11—Movie continued
12—To Tell the Truth
13—Movie: Voltaire

2:00 P.M.
2—Juliette and Friends
4—Newlywed Game
5—Now to Survive a Marriage
6—Movie continued
7—Price Is Right
8—Movie continued
11—Movie continued
12—Price Is Right
13—Movie continued

2:30 P.M.
2—Second Careers
4—One Life to Live
5—Somerset
6—Talk Back
7—Match Game
8—Somerset
11—Cartoons (2:45)
12—Match Game
13—Movie continued

3:00 P.M.
2—Take 30
4—General Hospital
5—Days of Our Lives
6—Take 30
7—Tattletales
8—Another World
11—Marine Boy
12—Mike Douglas
13—Uncle Waldo

3:30 P.M.
2—Edge of Night
4—Girl in My Life
5—Movie: Big Circus
6—Edge of Night
7—Movie: The Sergeanf Was a Lady
8—What's the Good Word?
11—Speed Racer
12—Mike Douglas
13—Johnny Quest

4:00 P.M.
2—Family Court
4—Brady Bunch
5—Movie continued
6—Family Court
7—Movie continued
8—Anything You Can Do
9—Sesame Street
11—Flintstones
12—Funorama
13—Cliffhangers

4:30 P.M.
2—A Way Out
4—Bonanza
5—Movie continued
6—A Way Out
7—Movie continued
8—Flintstones
9—Sesame Street
11—Munsters
12—Bewitched (4:50)
13—Bullwinkle

5:00 P.M.
2—One Northern Summer
4—Bonanza
5—Movie continued
6—Family Affair
7—News
8—Mod Squad
9—Mister Rogers
11—I Dream of Jeannie
12—It Takes a Thief (5:20)
13—Westerners

5:30 P.M.
2—That Girl
4—News
5—News
6—News
7—News
8—Mod Squad
9—Electric Company
11—Beverly Hillbillies
12—It Takes a Thief
13—Batman

ALL TIMES ARE LOCAL

CHANNELS RESERVE RIGHT TO MAKE LAST-MINUTE CHANGES

EVENING PROGRAMS

6:00 P.M.
2—Klahanie
4—News
5—News
6—News
7—News
8—News
9—Zoom
11—Star Trek
12—It Takes a Thief
13—62730

6:30 P.M.
2—Hourglass
4—News
5—News
6—News
7—Mike Douglas
8—News
9—Telecourse
11—Star Trek
12—News
13—62730

7:00 P.M.
2—Hourglass
4—To Tell the Truth
5—Truth or Consequences
6—Gunsmoke
7—Mike Douglas
8—Temperatures Rising
9—Chrome-Plated Nightmare—Special
11—It Takes a Thief
12—Movie: Pirates of Tortuga
13—62730

7:30 P.M.
2—Black Beauty
4—Ozzie's Girls
5—Hollywood Squares
6—Gunsmoke
7—Wild World of Animals
8—Explorers
9—Special continued
11—It Takes a Thief
12—Movie continued
13—Sergeant Preston

8:00 P.M.
2—Partridge Family
4—Rookies
5—Baseball: Montreal at Cincinnati
6—Partridge Family
7—Gunsmoke
8—Rookies
9—Movie: Summer Interlude
11—Movie: Parrish
12—Movie continued
13—Movie: Macbeth

8:30 P.M.
2—Cannon
4—Rookies
5—Baseball continued
6—Cannon
7—Gunsmoke
8—Rookies
9—Movie continued
11—Movie continued
12—Movie continued
13—Movie continued

9:00 P.M.
2—Cannon
4—Movie: Something to Live For
5—Baseball continued
6—Cannon
7—Here's Lucy
8—Medical Center
9—Movie continued
11—Movie continued
12—Ozzie's Girls
13—Movie continued

9:30 P.M.
2—This is the Law
4—Movie continued
5—Baseball continued
6—This is the Law
7—Dick Van Dyke
8—Medical Center
9—Forgotten War—Special
11—Movie continued
12—Sixth Sense
13—Movie continued

10:00 P.M.
2—Political Talk
4—Movie continued
5—Baseball continued
6—Political Talk
7—Medical Center
8—Pig and Whistle
9—Special continued
11—Big Valley
12—Sixth Sense
13—Burke's Law

10:30 P.M.
2—Romantic Rebellion
4—Movie continued
5—Baseball continued
6—Romantic Rebellion
7—Medical Center
8—As It Is
9—Day at Night
11—Big Valley
12—The Canadians
13—Burke's Law

11:00 P.M.
2—News
4—News
5—News
6—News
7—News
8—News
11—Dragnet
12—Protectors
13—Movie: Claudia

11:30 P.M.
2—Movie: Son of Hercules (11:50)
4—Mystery Movie
5—Johnny Carson
6—News
7—Movie: House That Screamed (11:45)
8—News
11—Untouchables
12—Movie: Night of the Iguana
13—Movie continued

12 MIDNIGHT
2—Movie continued
4—Mystery continued
5—Johnny Carson
6—Movie: Sandra
7—Movie continued
8—Movie: Sandra
11—Untouchables
12—Movie continued
13—Movie continued

12:30 P.M.
2—Movie continued
4—Mystery continued
5—Johnny Carson
6—Movie continued
7—Movie continued
8—Movie continued
12—Movie continued
13—Movie continued

ALL TIMES ARE LOCAL

CHANNELS RESERVE RIGHT TO MAKE LAST-MINUTE CHANGES

Today's Highlights

Klahanie, on 2 at 6. Naturalist Richard Wright and his family explore northern British Columbia's waterways and trails. (30 mins.)

Mike Douglas Show, on 7 at 6:30. Tough-guy actor George Raft is this week's co-host and he and Mike welcome guests Marlo Thomas and Miami Dolphin fullback Larry Csonka. (60 mins.)

The Chrome-Plated Nightmare, on 9 at 7. The Death of the Automobile — a documentary tracing the development of American's "love-affair" with their cars, and looks at the results of this adoration of Detroit metal. (60 mins.)

The Forgotten War, on 9 at 9:30. Eight months before the end of the First World War, Allied troops began an occupation of Russian soil. Their aim, it was believed, was to break Germany's control of the Eastern Front, but the underlying motive, most historians agree, was a cynical, unrealistic ambition to turn the tide of the Bolshevik Revolution. Historic newsreel footage highlights this chronicle, an account of the little-known war that lasted about a year. (60 mins.)

Political Talk, on 2 and 6 at 10. Liberal and Progressive Conservative candidates discuss their party platforms. (30 mins.)

Romantic Rebellion, on 2 and 6 at 10. Series host Kenneth Clark concentrates on William Blake (1757-1827), an English poet, illustrator and engraver whose best works, according to Clark, express the religious tumult of the Romantic movement. (30 mins.)

Movies

The Americano (xx), on 13 at noon. Glenn Ford plays a Texas cowboy who gets mixed up with bandits in Brazil in this below-the-equator western, filmed in 1954.

Town Without Pity (xx), on 6 and 8 at 12:45. A downbeat, grim 1961 drama about an army major assigned to defend four GIs accused of raping a young girl. A competent cast includes Kirk Douglas, and E. G. Marshall.

Hell's Crossroads (X), on 11 at 1. Predictable 1957 western about the Jesse James gang, starring Stephen McNally.

Voltaire (xxx), on 13 at 1:30.. George Arliss, famous for his interpretations of historical roles, portrays the great French witer who tangles with Louis XV's finance minister, in this 1933 drama. Madame Pompadour is played by Dorothy Kenyon.

The Big Circus (xx), on 5 at 3:30. A 1959 drama about the adventures of a travelling circus troupe, starring Victor Mature, Red Buttons and Rhonda Fleming. Highlight of the film are some spectacular animal and aerial acts.

AVA GARDNER
. . . on 12 at 11:30 p.m.

The Sergeant Was a Lady (x), on 7 at 3:30. Martin West and Venetia Stevenson star in this predictable 1961 comedy about an army sergeant mistakenly assigned to a WAC unit.

Pirates of Tortuga (x), on 12 at 7. An undistinguished 1961 swashbuckler.

Summer Interlude, on 9 at 8. Swedish director Ingmar Bergman's lyrical 1950 tragedy of fated lovers, starring Maj-Britt Nisson and Alf Kjelin. Superbly acted and directed and enhanced by lush photography of a Swedish summer.

Parrish (xx), on 11 at 8. A long, drippy 1961 drama about a boy and his mother living on a tobacco plantation, starring Troy Donahue, Claudette Colbert, Karl Malden and Connie Stevens.

Macbeth (xxx), on 13 at 8. Orson Welles stylized 1948 version of the Shakespeare tragedy, in which he both plays the leading role and directs. Unfortunately the effectiveness and momentum of the film is impaired by the incompetent performance of Jeanette Nolan playing Lady Macbeth. This appearance ended Miss Nolan's career in filmed versions of the Bard's plays, however the film is still worthwhile just to listen to Welles' magnificent voice.

ORSON WELLES
. . . on 13 at 8 p.m.

Something to Live For (xxx), on 4 at 9. Excellent direction and acting highlights this 1952 drama about an alcoholic actress saved by an AA member who falls in love with her even though he's already married. Cast includes Joan Fontaine, Ray Milland and Teresa Wright.

Claudia (xxx), on 13 at 11. Funny but not hilarious, sentimental but not corny, this 1943 comedy tells a delightful story of a child bride who grows up, and stars Dorothy McGuire in the title role.

Death in Space, on 4 at 11:30. No rating available in this TV mystery about the mysterious disappearance of the flight commander from an orbiting space ship. Cast includes George Maharis, Cameron Mitchell and Margaret O'Brien.

The Night of the Iguana (xxxx), on 12 at 11:30. Richard Burton, Deborah Kerr and Ava Gardner star in this excellent 1964 film adaptation of Tennessee Williams' searing study about genteel losers down on their luck who come together in a crumbling Mexican hotel.

The House That Screamed, on 7 at 11:45. No rating available on this 1970 Spanish-made chiller about murder and intrigue at a French girls' boarding school. Lilli Palmer stars.

The Son of Hercules in the Land of Darkness (x), on 2 at 11:50. A 1964 Italian-made adventure.

JOAN FONTAINE
. . . on 4 at 9 p.m.

Sandra, on 6 and 8 at midnight. Luchino Visconte directed this morbid 1965 tale of incest and insanity among members of a decadent Italian family. Claudia Cardinale and Jean Sorel star.

New Series for Emmy-Winning Rhoda

By LAWRENCE LAURENT

A "spin-off" is the term used in the television business to perpetuate a successful production company. The character, usually a supporting actor or "Second Banana," who has been around for several years, emerges with his or her own television series. Where the production company had only one show, it now has two. After that, if the ratings continue to be high, the successful program can once again split itself like an amoeba, and there's no end to the whole process.

Speculation

Tandem Productions, headed by Norman Lear and Bud Yorkin, is the current top model for making many shows from one. They started with All in the Family, and from that series came Maude. The popularity of Maude's maid led in turn to the creation of Good Times.

Most people have forgotten that the wto Los Angeles policemen in Adam-12 weer first introduced in an episode of Dragnet. Even earlier, Andy Griffith gave up being sheriff of Mayberry, N.C., but not before he had prepared the way for Ken Berry to take over as a city councilman in Mayberry, R.F.D.

For at least the past two seasons the success of the Mary Tyler Moore Show has led to speculation that at least one of the supporting characters would emerge with a new series. The talk most often centered on the strong possibility that Ted Baxter, television's densest newsman, would get a shot at going alone. Actor Ted Knight plays Baxter.

The first spinoff from the show, however, won't be Ted. It will be Rhoda, which will arrive in September, Monday nights (CBS).

This scheduling is made necessary by the retirement from weekly production of Lucille Ball, and by the lamentable failure of the New Dick Van Dyke Show.

CBS-TV, which has had a strong Monday night schedule since the early 1950s, will continue to lead off the evening with Gunsmoke, which will be starting its 20th year of prime-time exhibition.

Man-hungry

In the slot left vacant by Lucille Ball's retirement will go Maude, featuring more of the misguided liberalism of actress Bea Arthur. This shift

from Tuesday to Monday should help Maude, which suffered during the second season from the new ABC-TV competition of Happy Days.

The new Rhoda show will follow Maude, with the slipping Medical Centre probably having its final season in the subsequent one-hour period.

Rhoda, for the benefit of those who have been spending Saturday nights gazing at the moon, is Rhoda Morgenstern, a tenant in the Minneapolis Victorian house where Mary lives. She has been the man-hungry woman with indifferent career-success, and a participant with Ms. Moore in some of the most deft comedy scenes that TV has provided in recent seasons.

Modesty

Valerie Harper, who plays Rhoda, won two Emmy awards in a row for the role. With becoming modesty, Valerie has declared: "I honestly feel any actress could win an Emmy with a part like Rhoda. I mean, it's all there on paper. All I have to do is play here. And that's easy for me, because Rhoda is a composite of a lot of girls I knew in New York. I play her 'regional' rather than 'ethnic,' because I know a lot of non-Jewish Rhodas."

Having established the character, having placed her as a working, unmarried woman in the upper Midwest, what do you suppose is being planned for the Rhoda series?

Well, for openers, forget all the familiar details that led to success. CBS is going to move Rhoda from Minneapolis to New York. Then, bachelor woman Rhoda is going to meet and marry a man. He is the father of a young child. All of which makes one wonder just why anyone bothered to retain the character of Rhoda, since her whole character and background is being changed.

The series was sold without a "pilot" episode, which means that no one has yet been able to guess just how well Rhoda will play without the good, straight lines provided by Mary Tyler Moore.

Valerie Harper has said more than once: "I can honestly say I have never really had that all-consuming drive to be a big 'star.' I like acting because, to me, it's fun — a turn-on. I'm miserable when I'm working at something I hate."

"Rhoda" shouldn't be miserable this year.

The Washington Post

JIMMY LOGAN samples a spot of "good cheer" when he joins host John Hewer and the gang for a merry time at the Pig 'n Whistle, to be seen on Channel 8 at 10 p.m.

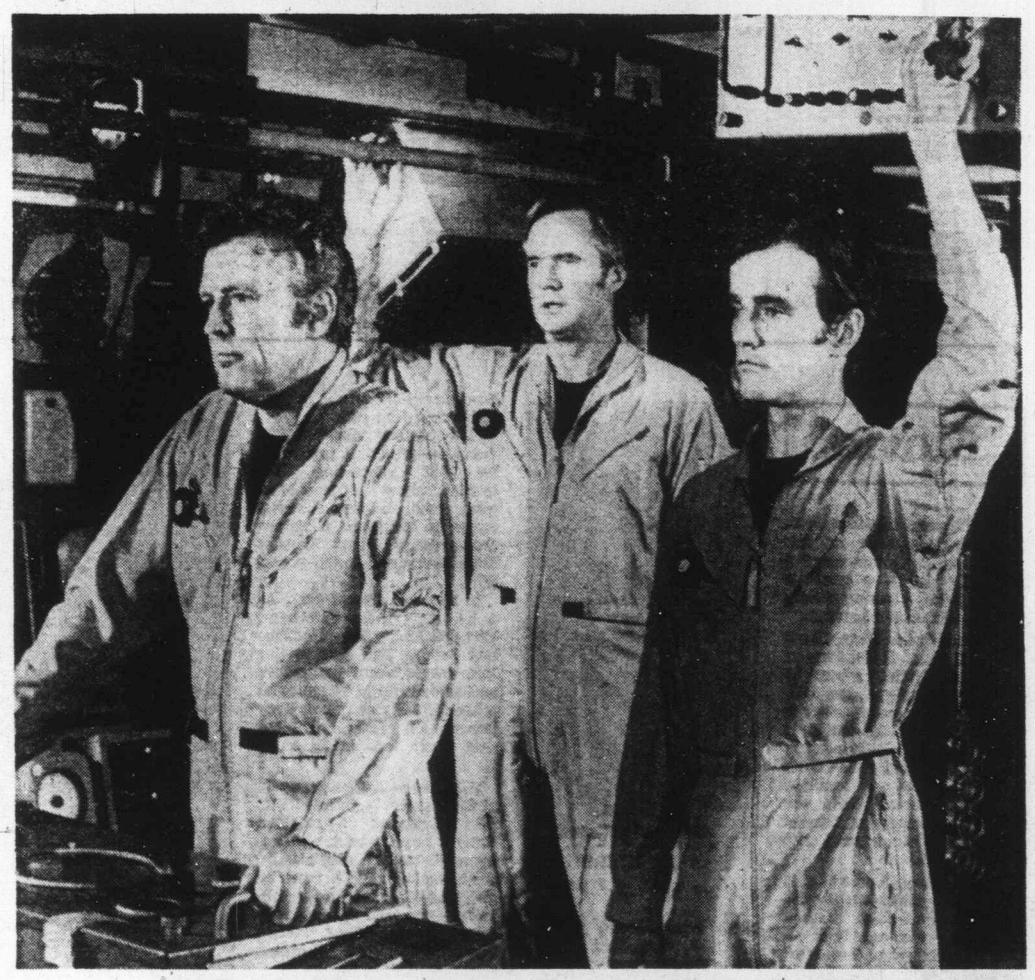

ABC Mystery Movie

Suicide—or murder—is the possibility raised by the mysterious disappearance of the flight commander from an orbiting space ship in Death in Space, the ABC mystery movie to be seen on Monday at 11:30 p.m. on Channel 4. Shown above are the surviving crew members played by (l to r) William Bryant, John Carter and Robert Walker.

Montague
BRIDGMAN
Ltd.
China Crystal Gifts
811 Government St 383-0821

TUESDAY, JUNE 18

8:00 A.M.
4—Jeff's Collie
5—Today
6—Canada A.M.
7—J. P. Patches
8—Canada A.M.
11—Leave It to Beaver
12—Cartoons
13—Cartoons

8:30 A.M.
2—News Special
4—News
5—Today
6—Island Good Morning
7—Captain Kangaroo
8—Romper Room
11—New Zoo Review
12—Cartoons
13—Cisco Kid

9:00 A.M.
2—News Special
4—News
5—Dinah Shore
6—Ed Allen
7—News
8—Pete's Place
11—Joker's Wild
12—Joker's Wild
13—Time Tunnel

9:30 A.M.
2—News Special
4—Not for Women Only
5—Jeopardy
6—Pay Cards
7—News
8—Pay Cards
11—Gambit
12—Gambit
13—Time Tunnel

10:00 A.M.
2—News Special
4—Merv Griffin
5—Wizard of Odds
6—TBA
7—Now You See It
8—Eye Bet
11—Calendar
12—Now You See It
13—Shortcuts to Sewing

10:30 A.M.
2—News Special
4—Merv Griffin
5—Hollywood Squares
6—Mr. Dressup
7—Love of Life
8—Kareen's Yoga
11—Calendar
12—Love of Life
13—Jack LaLanne

11:00 A.M.
2—Sesame Street
4—Merv Griffin
5—Jackpot
6—Golden Years
7—Young and the Restless
8—Jean Cannem
11—Get Smart
12—Young and Restless
13—Living Easy

11:30 A.M.
2—Sesame Street
4—Pyramid Game
5—Celebrity Sweepstakes
6—Eye Bet
7—Search for Tomorrow
8—Jean Cannem
11—Mayberry R.F.D.
12—Search for Tomorrow
13—Galloping Gourmet

12 NOON
2—Luncheon Date
4—Password
5—Noon Look
6—News; Ida Clarkson
7—News
8—News; Beat the Clock
11—Three on a Match
12—Merv Griffin
13—Movie: Chad Hanna

12:30 P.M.
2—Luncheon Date
4—Split Second
5—Noon Look
6—Movie: The Mad Room (12:45)
7—As the World Turns
8—Movie: The Mad Room (12:45)
11—Cartoons
12—Merv Griffin
13—Movie continued

1:00 P.M.
2—First Five Years
4—All My Children
5—Doctors
6—Movie continued
7—Guiding Light
8—Movie continued
11—Movie: The Boys
12—Merv Griffin
13—Movie continued

1:30 P.M.
2—Audubon Wildlife Theatre
4—Let's Make a Deal
5—Another World
6—Movie continued
7—Edge of Night
8—Movie continued
11—Movie continued
12—To Tell the Truth
13—Movie: Flying Deuces

2:00 P.M.
2—Juliette and Friends
4—Newlywed Game
5—How to Survive a Marriage
6—Movie continued
7—Price Is Right
8—Movie continued
11—Movie continued
12—Price Is Right
13—Movie continued

2:30 P.M.
2—Coronation Street
4—One Life to Live
5—Somerset
6—Talk Back
7—Match Game
8—Somerset
11—Movie continued
12—Match Game
13—Movie continued; Cartoons

3:00 P.M.
2—Take 30
4—General Hospital
5—Days of Our Lives
6—Take 30
7—Tattletales
8—Another World
11—Marine Boy
12—Mike Douglas
13—Uncle Waldo

3:30 P.M.
2—Edge of Night
4—Girl In My Life
5—Movie: —30—
6—Edge of Night
7—Movie: Some People
8—What's the Good Word
11—Speed Racer
12—Mike Douglas
13—Johnny Quest

4:00 P.M.
2—Family Court
4—Brady Bunch
5—Movie continued
6—Family Court
7—Movie continued
8—Anything You Can Do
9—Sesame Street
11—Flintstones
12—Cartoons
13—Cliffhangers

4:30 P.M.
2—Marc's Grab Bag
4—Bonanza
5—Movie continued
6—Marc's Grab Bag
7—Movie continued
8—Flintstones
9—Sesame Street
11—Munsters
12—Bewitched (4:50)
13—Bullwinkle

5:00 P.M.
2—Along the Way
4—Bonanza
5—Movie continued
6—Family Affair
7—News
8—Mod Squad
9—Mister Rogers
11—I Dream of Jeannie
12—It Takes a Thief (5:20)
13—Westerners

5:30 P.M.
2—That Girl
4—News
5—News
6—News
7—News
8—Mod Squad
9—Electric Company
11—Beverley Hillbillies
12—It Takes a Thief
13—Batman

ALL TIMES ARE LOCAL

CHANNELS RESERVE RIGHT TO MAKE LAST-MINUTE CHANGES

EVENING PROGRAMS

6:00 P.M.
2—Quelque Show
4—News
5—News
6—News
7—News
8—News
9—Zoom
11—Star Trek
12—It Takes a Thief
13—62730

6:30 P.M.
2—Hourglass
4—News
5—News
6—News
7—Mike Douglas
8—News
9—Telecourse
11—Star Trek
12—News
13—62730

7:00 P.M.
2—Hourglass
4—To Tell the Truth
5—Truth or Consequences
6—Apple's Way
7—Mike Douglas
8—Headline Hunters
9—June Wayne
11—It Tkes a Thief
12—Movie: How Awful About Allan
13—62730

7:30 P.M.
2—Reach for the Top
4—Exploration Northwest
5—Treasure Hunt
6—Apple's Way
7—Hee Haw
8—Banacek
9—Eye to Eye
11—It Takes a Theif
12—Movie continued
13—Lone Ranger

8:00 P.M.
2—Mary Tyler Moore
4—Happy Days
5—Adam-12
6—Mary Tyler Moore
7—Hee Haw
8—Banacek
9—Children's Musical Special
11—Movie: A Summer Place
12—Movie continued
13—Movie: This Above All

8:30 P.M.
2—Police Story
4—Movie: Great American Beauty Contest
5—Banacek
6—Police Story
7—Hawaii Five-O
8—Banacek
9—Special continued
11—Mivie continued
12—Hawaii Five-O
13—Movie continued

9:00 P.M.
2—Police Story
4—Movie continued
5—Banacek
6—Police Story
7—Hawaii Five-O
8—Marcus Welby, M. D.
9—Black Is a Beautiful Woman—Special
11—Movie continued
12—Hawaii Five-O
13—Movie continued

9:30 P.M.
2—V.I.P.
4—Movie continued
5—Banacek
6—V.I.P.
7—Shaft
8—Marcus Welby, M.D.
9—Special continued
11—Movie continued
12—Great Mysteries
13—Movie continued

10:00 P.M.
2—America
4—Marcus Welby, M.D.
5—News Special
6—America
7—Shaft
8—Kojack
9—Straight Talk
11—Big Valley
12—Hawkins
13—Washington Debates

10:30 P.M.
2—America
4—Marcus Welby, M.D.
5—News Special
6—America
7—Shaft
8—Kojak
9—Day at Night
11—Big Valley
12—Hawkins
13—Washington Debates

11:00 P.M.
2—News
4—News
5—News
6—News
7—News
8—News
11—Dragnet
12—Hawkins
13—Movie: Daisy Kenyon

11:30 P.M.
2—Movie: The Uninhibited (11:50)
4—Mystery Movie
5—Johnny Carson
6—News
7—Movie: Night of the Iguana (11:45)
8—News
11—Untouchables
12—Movie: Hammerhead
13—Movie continued

12 MIDNIGHT
2—Movie continued
4—Movie continued
5—Johnny Carson continued
6—Movie: Don't Raise the Bridge
7—Movie continued
8—Movie: Don't Raise the Bridge
11—Untouchables
12—Movie continued
13—Movie continued

12:30 P.M.
2—Movie continued
4—Movie continued
5—Johnny Carson
6—Movie: Machete (2:05)
7—Movie continued
8—Movie: Machete (2:05)
12—Movie continued
13—Movie continued

ALL TIMES ARE LOCAL

CHANNELS RESERVE RIGHT TO MAKE LAST-MINUTE CHANGES

Today's Highlights

CBC News Special, on 2 at 8:30. Live coverage of the opening of the NATO Spring Ministerial Meeting from Ottawa. (2 hrs.)

The Lion and Androcles, on 9 at 8. An opera for children based on the Greek fable about a man who befriends a lion by removing a thorn from the animal's paw. Students designed and built the sets and star in the production. (60 mins.)

Black is a Beautiful Woman, on 9 at 9. The poetry and prose of black writers are dramatized by actress Margo Barnett in this critically-acclaimed one-woman show. (60 mins.)

V. I. P., on 2 and 6 at 9:30. Lorraine Thompson interviews Pauline MxcGibbon who talks about her recent appointment as Ontario's first woman governor. (30 mins.)

America, on 2 and 6 at 10. Host Alistair Cooke continues with Part 4 of his award-winning series. Tonight, Making a Revolution — The American War of Independence — why the colonists fought and how they won. (60 mins.)

NBC News Presents, on 5 at 10. The Russian Connection, a profile of American industrialist Armand Hammer, who helped pave the way for a trade detente between the U.S. and the Soviet Union. (60 mins.)

Johnny Carson, on 5 at 11:30. Guest host tonight is M-A-S-H star, McLean Stevenson. (90 mins.)

Movies

Chad Hanna, on 13 at noon. No rating available on this 1940 romantic drama about a stableboy who joins a circus in the 1830s, starring Henry Fonda and Dorothy Lamour.

The Mad Room (xxx), on 6 and 8 at 12:45. Stella Stevens and Shelley Winters star in this 1969 remake of the 1941, Ladies in Retirement, about a pretty young companion to a wealthy widow who brings her brother and sister to live with her after they are released from an asylum. There are some gory scenes but fans of this type of horror story will be fascinated.

The Boys (xx), on 11 at 1. A 1962 British-made juvenile deliquent courtroom drama about four teen-age boys on trial for robbery and murder. Richard Todd and Robert Morely are excellent as the opposing lawyers.

Flying Deuces, on 13 at 1:30. A 1939 Laurel and Hardy comedy about two deserters from the Foreign Legion who steel a plane to escape a firing squad.

30 (xxx), on 5 at 3:30. Jack Webb directed and stars in this 1959 drama that looks at life in a newspaper office during an eight-hour night shift.

JULIE HARRIS
. . . on 12 at 7 p.m.

Some People (xx), on 7 at 3:30. A church choirmaster tries to set a group of deliquent teen-agers on the straight and narrow in this English-made 1962 drama starring Kenneth More. Watch for British star David Hemmings (Blowup) in one of his first film roles.

How Awful About Allan (xxx), on 12 at 7. A predicatable but interesting 1970 thriller about a near-blind man who thinks someone wants to kill him. A better-than-average cast includes Julie Harris and Anthony Perkins.

A Summer Place (xx), on 4 at 8. Dorothy McGuire, Richard Egan, Troy Donahue and Sandra Dee star in this 1959 drama about young love and rekindled old romance at a beautiful Maine resort. Troy Donahue is just awful but soap opera fans might enjoy it.

This Above All (xxx), on 13 at 8. A superbly directed 1942 film adaptation of the Eric Knight novel about the romance between a disillusioned British soldier and a patriotic girl. Dated because of the subject matter, and minus many of the book's values. Tyrone Power and Joan Fontaine star.

The Great American Beauty Contest (xx), on 4 at 8:30. Eleanor Parker, Robert Cummings and Louis Jourdan star in this 1973 TV movie about a group of exploited beauty contest entrants.

Daisy Kenyon (xxx), on 13 at 11. Otto Preminger directed this 1947 drama about a career woman who must choose between her husband and family and her lover. A good cast (Joan Crawford, Henry Fonda and Dana Andrews) rescues a predictable plot.

JOAN CRAWFORD
. . . on 13 at 11 p.m.

The Murderers, on 4 at 11:30. A made-for-TV suspense drama starring Gary Merrill as a blackmailer preying on an escaped convict who is now living a respectable life.

Hammerhead (xx), on 12 at 11:30. European locations highlight this 1968 adventure that has Vince Edwards on the trail of a master criminal. Judy Geeson and Diana Dors co-star.

The Night of the Iguana (xxxx), on 7 at 11:45. Richard Burton, Ava Gardner and Deborah Kerr star in this beautifully directed 1964 movie adaptation of Tennessee Williams' searing study about genteel people down on their luck who come together at a crumbling Mexican hotel. Burton is perfect as a defrocked clergyman bent on destruction; Deborah Kerr is superb playing an anguished spinster; and Ava Gardner, giving one of the best perfomances of her career, plays the proprietress of the seedy resort hotel with a remarkable quality of restrained sensuality.

The Uninhibited, on 2 at 11:50. No rating available on this 1965 Spanish-made drama that looks into the lives of a group of jaded European residents of a Spanish coastal village. It might be good as an excellent cast includes Melina Mercouri, James Mason and Hardy Krugar.

Don't Raise the Bridge, Lower the River (x), on 6 and 8 at midnight. A 1968 Jerry Lewis farce about the marital problems of an American living in London with his British wife. Terry-Thomas co-stars.

SHELLEY WINTERS
. . . on 6 at 12:45

Machete (x), on 6 and 8 at 2:05. A predictable 1958 drama about a plantation owner who brings a new wife to his jungle home, where a romantic triangle develops. Albert Dekker and Mari Blanchard star.

Acclaimed One-Woman Show on PBS

The Many Faces of Margo Barnett

Actress Margo Barnett will illuminate the black experience in a many-faceted one-woman show Black is a Beautiful Woman, Tuesday, June 18, at 9 p.m. on KCTS 9.

In Black is a Beautiful Woman, which received wide acclaim when it was first presented in Washington, D.C., Miss Barnett dramatizes the poetry and prose of several well-known black writers, giving her audience a sometimes sad, sometimes humorous insight into the black men and women of America.

Miss Barnett devotes a segment of the program to her own adaptation of Richard Wright's Between the World and Me. In this scene she comes upon the remains of a lynching in the forest, and portraying herself as the victim, re-enacts the death scene.

Washington, D.C.'s Margo Barnett has had very little formal training. She had her real start back in her family's living room in Danville, Kentucky, on Saturday nights, reciting poetry. "It was a family ritual," she says. "My father, whom I adored, made the three children memorize a poem during the week. He would correct our style and say, 'Can the person in the last row hear you?' "

With an eye on a musical career, she attended the Cosmopolitan School of Music, the black annex to the Cincinnati Conservatory of Music, and spent a year at West Virginia State College. She also studied with Roberta Flack in Washington, D.C.

Frank Getlein, critic at large for the Washington Star-News, says of Margo, "She is a superb reader. In her Black is a Beautiful Woman, she has so ordered the material that it becomes a kind of history of the rise of black consciousness, both among black Americans as a people and within a hypothetical individual black person."

THE LION AND ANDROCLES—a comic opera for children, based on the Greek fable about a man who befriends a lion by removing a thorn from the animal's paw. In the above scene, Androcles, played by William Reeder (left) shares a musical moment with Alexander Lion, played by William Oberholzer. The sets for this opera were designed and built by students.

TV SERVICE GUIDE

SIMPSONS Sears
TV Repairs
388-9111 For Free Pick Up & Delivery
Charge It on Your Simpsons-Sears All Purpose Account

EATON'S
Television and Appliance Repair
Dial 382-7141
Ask for Appliance Repairs

MAGNAVOX
Factory authorized
Service Color TV or Stereo
Other Makes Serviced too
THE TRADERS
715 Finlayson 388-6264

TELEVISION SERVICE CENTRE
1014 Cook Street at Fort
383-6083
• LEAVE IT AT OUR STORE IN THE MORNING
• PICK IT UP IN THE AFTERNOON. COLOR OR BLACK AND WHITE
• SAME DAY IN-HOME SERVICE

Kent's
Specializing in
• ELECTROHOME
• ZENITH • HITACHI
• SALES • SERVICE
• RENTALS
742 FORT ST. 383-7104

Electrohome
CONSUMER SERVICE
385-3384
2533 Government

"Color TV Specialists"
RCA
CUSTOMER SERVICE
• Enquire about Our Factory Service Contracts •
2661 DOUGLAS
382-8141

ZENITH
SALES and SERVICE
ZENITH SPECIALISTS
DAVE THOMSON
TV SALES and SERVICE
684 GOLDSTREAM
478-7741

For Fast, Reliable Color TV Service
Call
CITY CENTRE TV
University Heights Centre
Open Daily 10 a.m.-10 p.m.
477-6971

WATCH FOR
TV SERVICE GUIDE
EVERY WEEK IN THIS PAPER

WEDNESDAY, JUNE 19

8:00 A.M.
4—Jeff's Collie
5—Today
6—Canada A.M.
7—J.P. Patches
8—Canada A.M.
11—Leave It to Beaver
12—Frisky Frolics
13—Cartoons

8:30 A.M.
4—News
5—Today
6—Island Good Morning
7—Captain Kangaroo
8—Romper Room
11—New Zoo Revue
12—Frisky Frolics
13—Cisco Kid

9:00 A.M.
4—News
5—Dinah Shore
6—Ed Allen
7—News
8—Pete's Place
11—Joker's Wild
12—Joker's Wild
13—Time Tunnel

9:30 A.M.
4—Not for Women Only
5—Jeopardy
6—Pay Cards
7—News
8—Pay Cards
11—Gambit
12—Gambit
13—Time Tunnel

10:00 A.M.
2—Mon Ami; Friendly Giant
4—Merv Griffin
5—Wizard of Odds
6—Mon Ami; Friendly Giant
7—Now You See It
8—Eye Bet
11—Calendar
12—Now You See It
13—Ladies' Day

10:30 A.M.
2—Mr. Dressup
4—Merv. Griffin
5—Hollywood Squares
6—Mr. Dressup
7—Love of Life
8—Kareen's Yoga
11—Calendar
12—Love of Life
13—Jack LaLanne

11:00 A.M.
2—Sesame Street
4—Merv Griffin
5—Jackpot
6—Golden Years
7—Young and the Restless
8—Jean Cannem
11—Get Smart
12—Young and the Restless
13—Living Easy

11:30 A.M.
2—Sesame Street
4—Pyramid Game
5—Celebrity Sweepstakes
6—Eye Bet
7—Search for Tomorrow
8—Jean Cannem
11—Mayberry R.F.D.
12—Search for Tomorrow
13—Galloping Gourmet

12 NOON
2—Luncheon Date
4—Password
5—Noon Look
6—News; Ida Clarkson
7—News
8—News; Beat the Clock
11—Three on a Match
12—Merv Griffin
13—Movie: Swanee River

12:30 P.M.
2—Luncheon Date
4—Split Second
5—Noon Look
6—Movie: Harriet Craig
7—As the World Turns (12:45)
8—Movie: Harriet Craig (12:45)
11—Cartoon
12—Merv Griffin
13—Movie continued

1:00 P.M.
2—First Five Years
4—All My Children
5—Doctors
6—Movie continued
7—Guiding Light
8—Movie continued
11—Movie: Hell's Outpost
12—Merv Griffin
13—Movie continued

1:30 P.M.
2—Audubon Wildlife Theatre
4—Let's Make A Deal
5—Another World
6—Movie continued
7—Edge of Night
8—Movie continued
11—Movie continued
12—To Tell the Truth
13—Movie: Snow Creature

2:00 P.M.
2—Juliette and Friends
4—Newlywed Game
5—How to Survive a Marriage
6—Movie continued
7—Price Is Right
8—Movie continued
11—Movie continued
12—Price Is Right
13—Movie continued

2:30 P.M.
2—Cornoation Street
4—One Life to Live
5—Somerset
6—Talk Back
7—Match Game
8—Somerset
11—Cartoons (2:45)
12—Match Game
13—Movie continued

3:00 P.M.
2—Take 30
4—General Hospital
5—Days of Our Lives
6—Take 30
7—Tattalaies
8—Another World
11—Marine Boy
12—Mike Douglas
13—Cisco Kid

3:30 P.M.
2—Edge of Night
4—Girl In My Life
5—Movie: Fourteen Hours
6—Edge of Night
7—Movie: Rawhide
8—What's the Good Word?
11—Speed Racer
12—Mike Douglas
13—Cartoons

4:00 P.M.
2—Family Court
4—Brady Bunch
5—Movie continued
6—Family Court
7—Movie continued
8—Anything You Can Do
9—Sesame Street
11—Flintstones
12—Funorama
13—Cliffhangers

4:30 P.M.
2—Odyssey
4—Bonanza
5—Movie continued
6—Odyssey
7—Movie continued
8—Flintstones
9—Sesame Street
11—Munsters
12—Bewitched (4:50)
13—Bullwinkle

5:00 P.M.
2—Skipper and Company
4—Bonanza
5—Movie continued
6—Family Affair
7—News
8—Mod Squad
9—Mister Rogers
11—I Dream of Jeannie
12—It Takes a Thief (5:20)
13—Westerners

5:30 P.M.
2—That Girl
4—News
5—News
6—News
7—News
8—Mod Squad
9—Electric Company
11—Beverly Hillbillies
12—It Takes a Thief
13—Batman

ALL TIMES ARE LOCAL

CHANNELS RESERVE RIGHT TO MAKE LAST-MINUTE CHANGES

EVENING PROGRAMS

6:00 P.M.
2—Wild Kingdom
4—News
5—News
6—News
7—News
8—News
9—Zoom
11—Star Trek
12—It Takes a Thief
13—62730

6:30 P.M.
2—Hourglass
4—News
5—News
6—News
7—Mike Douglas
8—News
9—Telecourse
11—Star Trek
12—News
13—62730

7:00 P.M.
2—Hourglass
4—To Tell the Truth
5—Truth or Consequences
6—Good Times
7—Mike Douglas
8—Mandale '74
9—Book Beat
11—It Takes a Thief
12—Here's Lucy
13—62730

7:30 P.M.
2—Mr. Chips
4—Untamed World
5—Police Surgeon
6—Adam-12
7—New Price Is Right
8—Fred Davis
9—French Chef
11—It Takes a Thief
12—Hollywood Squares
13—Sergeant Preston

8:00 P.M.
2—Soccer
4—The Cowboys
5—Chase
6—Soccer
7—Bobbie Gentry Show
8—Movie: The War Wagon
9—Woman Alive!—Special
11—Movie: Adventures of a Young Man
12—Doctor in the House
13—Movie: Day The Hot Line Got Hot

8:30 P.M.
2—Soccer
4—Movie: Message to My Daughter
5—Chase
6—Soccer
7—Bobbie Gentry Show
8—Movie continued
9—Special continued
11—Movie continued
12—M.A.S.H.
13—Movie continued

9:00 P.M.
2—Soccer
4—Movie continued
5—Movie: One, Two, Three
6—Soccer
7—Cannon
8—Movie continued
9—Hollywood TV Theatre
11—Movie continued
12—O'Hara, U.S. Treasury
13—Movie continued

9:30 P.M.
2—Soccer
4—Movie continued
5—Movie continued
6—Soccer
7—Cannon
8—Movie continued
9—TV Theatre continued
11—Movie continued
12—O'Hara, U.S. Treasury
13—Movie continued

10:00 P.M.
2—Railroads—Special
4—Doc Elliot
5—Movie continued
6—Railroads—Special
7—Kojak
8—Ian Tyson
9—TV Theatre continued
11—Big Valley
12—Kojak
13—Burke's Law

10:30 P.M.
2—Special continued
4—Doc Elliot
5—Movie continued
6—Special continued
7—Kojak
8—Target: Impossible
9—Day at Night
11—Big Valley
12—Kojak
13—Burke's Law

11:00 P.M.
2—News
4—News
5—News
6—News
7—News
8—News
11—Dragnet
12—Dragnet
13—Movie: Five Golden Dragons

11:30 P.M.
2—Movie: Bounty Killer (11:50)
4—Razzle Dazzle Rock
5—Johnny Carson
6—News
7—Movie: Hammerhgad (11:45)
8—News
11—Untouchables
12—Movie: Seven Golden Men
13—Movie continued

12 MIDNIGHT
2—Movie continued
4—Razzle Dazzle continued
5—Johnny Carson
6—Movie: Torture Garden
7—Movie continued
8—Movie:: Pendulum
11—Untouchables
12—Movie continued
13—Movie continued

12:30 P.M.
2—Movie continued
4—Razzle Dazzle continued
5—Johnny Carson
6—Movie: Atomic Brain (2:00)
7—Movie continued
8—Movie: Town On Trial (2:15)
12—Movie continued

ALL TIMES ARE LOCAL

CHANNELS RESERVE RIGHT TO MAKE LAST-MINUTE CHANGES

Today's Highlights

Odyssey, on 2 and 6 at 4:30. Debut of a new series featuring NFB films for children. Today, The Railrodder, a silent slapstick with Buster Keaton crossing Canada on a railway scooter. (30 mins.)

Fred Davis, on 8 at 7:30. An interview with CBC-Radio personalities Barbara Frum (As It Happens) and Peter Gzowski (This Country in the Morning). (30 mins.)

Woman Alive!, on 9 at 8. More on the feminist movement with Lily Tomlin and Ms. magazine editor Gloria Steinem. (60 mins.)

Hollywood Television Theatre, on 9 at 9. A comedy, Nourish the Beast, that persents an irreverent look at American family life. The play examines a bizarre household headed by a woman who's on her fourth marriage, and rounded out by an assortment of strays including an adopted grandfather and a camera thief. Cast includes Eileen Brennan and John Randolph. (90 mins.)

Railroads East, Railroads West, on 2 and 6, at 10. A repeat telecast of one of the most popular shows of the CBC season. It's a scenic journey that recalls the golden days of train travel. Reminiscences by passengers and railroad employees are interwoven with scenes of adventure and romance on trains from movies such as Hitchcock's The Lady Vanishes, and Novel Coward's Brief Encounter. (60 mins.)

Razzle Dazzle Rock 'n' Roll, on 4 at 11:30. Comedy and music in a spoof of the Fifties rock scene. Performers include Fabian, Peter Yarrow, Canned Heat and the Kentucky Fried Theatre comedy troupe. (90 mins.)

Movies

Swanee River (xx), on 13 at noon. A 1939 biography of the composer Stephen Foster, featuring many of his great songs. Don Ameche plays the title role.

Harriet Craig (xxx), on 6 and 8 at 12:45. Joan Crawford and Wendell Corey star in this 1950 movie adaptation of the Broadway play, Craig's Wife, about a selfish, domineering wife whose meanness backfires in the end.

Hell's Outpost (x), on 11 at 1. A 1955 action yarn about a Korean War veteran who meets with opposition when he tries to develop a new mining claim. Rod Cameron and Joan Leslie star.

Snow Creature (x), on 13 at 1:30. A corny 1954 sci-fi tale about a shaggy monster, found in the Tibetan mountains and brought back to civilization.

Fourteen Hours (xxx), on 5 at 3:30. Excellent direction keeps the suspense high in this 1951 drama about a mentally disturbed man who stands on a ledge of a Manhattan hotel threatening to jump. Richard Basehart is very effective as the troubled man and Barbara Bel Geddes has some touching moments as his girl friend. Watch for Grace Kelly in a small role.

Rawhide (xx), on 7 at 3:30. Tyrone Power and Susan Hayward star in this 1951 western about a group of terrorized stagecoach passengers held hostage by a group of outlaws.

The War Wagon (xxx), on 8 at 8. A well-made, action-filled 1967 western with John Wayne playing an ex-con who is bent on revenge for being framed and robbed of his gold-yielding land. The ingredients are familiar but Wayne and his co-star Kirk Douglas are excellent.

Adventures of a Young Man (xx), on 11 at 8. Devotees of Ernest Hemingway's works will find a great deal wrong with this 1962 film based on a number of his short stories on the life of his fictional hero, Nick Adams. This saga of a young man's experiences around the time of the First World War boasts some fine acting by Paul Newman, Dan Dailey, Arthur Kennedy and Susan Strasberg but Richard Beymer is awful in the title role.

The Day the Hot Line Got Hot (xx), on 13 at 8. Charles Boyer and Robert Taylor star in this low-budget 1969 drama abut a baggage mix-up in Barcelona that throws a young man into an international crisis.

JAMES CAGNEY
. . .-on 5 at 9 p.m.

A Message to My Daughter, on 4 at 8:30. A 1973 TV movie about a confused teen-ager who finds emotional strength in tapes recorded years before by her deceased mother. Cast includes Bonnie Bedelia, Martin Sheen and Neva Patterson.

One, Two, Three (xxx), on 5 at 9. James Cagney — in his last screen appearance to date — stars in this glib, sophisticated 1961 comedy which gives him the opportunity to overplay expertly in the role of a Coca-Cola executive in West Germany. The amusing plot examines the Cold War, East German beatnicks, the internationality of Coca-Cola and various other subjects. The pace is extremely fast and you have to listen carefully to catch those often-funny one-liners.

Five Golden Dragons, on 13 at 11. No rating available on this 1966 English-made adventure about a playboy who gets involved with a crime syndicate in Hong Kong. Bob Cummings and Maria Perschy star.

Seven Golden Men, on 12 at 11:30. A 1965 Italian-made crime-drama about a plot to rob a Geneva bank housing tons of gold. Rossana Podesta and Philippe Leroy star.

Hammerhead (xx), on 7 at 11:45. European locations highlight this 1968 adventure that finds Vince Edwards on the trail of a master criminal. Judy Geeson and Diana Dors star.

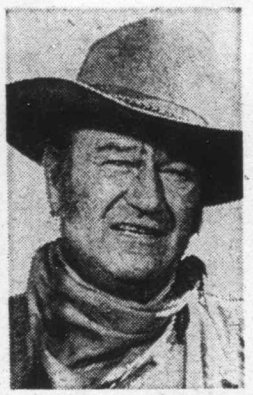

JOHN WAYNE
. . . on 8 at 8 p.m.

The Bounty Killer (xx), on 2 at 11:50. Dan Duryea, Richard Arlen and Buster Crabbe star in this predictable 1965 western.

Torture Garden (xxx), on 6 at midnight. A well-made 1968 quartet of horror stories, starring Jack Palance and Burgess Meredith.

Pendulum (xxx), on 8 at midnight. George Peppard is excellent as a tough homicide detective who's the prime suspect in the murder of his wife and her lover. Keeps you guessing and Peppard's performance is enhanced by a fine supporting cast that includes Richard Kiley and Jean Seberg.

The Atomic Brain (x), on 6 at 2. Mediocre 1964 scie-fi thriller with a cast of unknowns.

Town on Trial (xxx), on 8 at 2:15. A well-done, British-made 1957 tale about a murder investigation which leads a Scotland Yard man into a town loaded with secrets. The cast is excellent, two of whom include Charles Coburn and John Mills.

Canada Gets Distribution

Atlantic Records has acquired U.S. and Canadian distribution rights for the Swedish group Abba, who took top honors at the 19th annual Eurovision Song Festival for their recording Waterloo.

WEDNESDAY MOVIE OF THE WEEK—Kitty Winn stars as a teenage girl discovering her heritage through a series of tapes left her by her mother, who died when the girl was a baby, in Message to My Daughter, the Wednesday night movie on Channel 4 at 8:30 p.m.

CBS LATE MOVIE—Rossana Podesta and Philippe Leroy play a pair involved in the precision-calculated robbery of the Swiss National Bank, in Seven Golden Men, the CBS late evening movie to be shown on Wednesday at 11:30 on Channel 12.

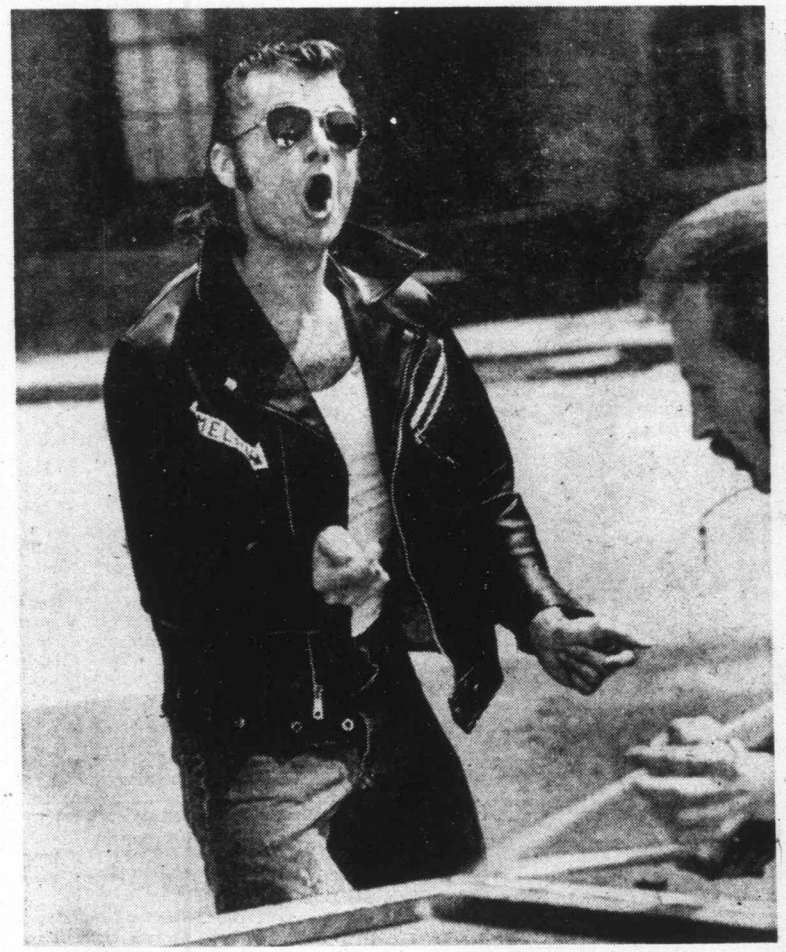

RAZZLE DAZZLE ROCK'N ROLL—a potpourri of music and comedy of the fifties. Performers include Fabian and members of the Kentucky Fried Theatre comedy troupe (shown above) on Wednesday at 11:30 p.m. on Channel 4.

HARVEST VALLEY MEATS

One of Vancouver Island's Largest Freezer Food Services.

PHONE NOW 384-3592

Canada Choice Beef

- Government Inspected
- Calgary Grain Fed Steer
- Custom Cut

3 Porterhouse Steak
4 T-Bone Steak
4 Sirloin Steak
5 Club Steak
4 Round Steak
13 Chuck Steak
45 Ground Beef
11 Stew Beef
25 { Brisket / Short Ribs / Braising Beef }
7 Sirloin Tip Roast
7 Rump Roast
7 Round Roast
7 Prime Rib Roast
7 Cross Rib Roast
7 Blade Roast
7 Pot Roast

Select Pork

6 Pork Loin Roast
9 Pork Butt Roast
7 Pork Loin Chops
8 Ham (Cottage Rolls)
6 Pork Sausage
7 Bacon Grade 'A'
6 Spare Ribs
6 Pork Steak
6 Ground Pork

Assorted Meats

30 Fryers—Grade "A"
15 Wieners
8 Pks. Assorted Lunch Meats
18 Meat Pies—Chicken, Turkey, Beef
20 Turkey
10 Beef Sausage
3 Sole
5 Cod Fillets
6 Beef Liver Steak
10 Hamburger Patties
5 Perch Fillets
Lamb Chops
Leg of Lamb

Fruits

2 Peaches
2 Blueberries
4 Apples
4 Rhubarb
4 Strawberries

Vegetables

6 Green Beans
2 Fr. Beans
8 French Fries
10 Peas
8 Carrots
10 Corn
6 Hash Browns
6 Spinach
4 Corn on the Cob
4 Mixed Veg.
4 Brussels Sprouts

Juices

7 Grape
8 Apple
8 Orange
7 Lemonade

Staples

20 Loaves of Bread
5 Cheese Slices
24 Margarine
6 Lard
6 Shortening
8 Fruit Pies

30 LBS. OF SPECIALS WITH EACH ORDER, PLUS MONTHLY SPECIALS ON FREEZER PACKS, SIDES, HINDS.

Suppliers to Institutions.

THURSDAY, JUNE 20

8:00 A.M.
4—Jeff's Collie
5—Today
6—Canada A.M.
7—J. P. Patches
8—Canada A.M.
11—Leave It to Beaver
12—Frisky Frolics
13—Cartoons

8:30 A.M.
4—News
5—Today
6—Island Good Morning
7—Captain Kangroo
8—Romper Room
11—New Zoo Revue
12—Frisky Frolics
13—Cisco Kid

9:00 A.M.
4—News
5—Dinah Shore
6—Ed Allen
7—News
8—Pete's Place
11—Joker's Wild
12—Joker's Wild
13—Time Tunnel

9:30 A.M.
4—Not For Women Only
5—Jeopardy
6—Pay Cards
7—News
8—Pay Cards
11—Gambit
12—Gambit
13—Time Tunnel

10:00 A.M.
2—Mon Ami; Friendly Giant
4—Merv Griffin
5—Wizard of Odds
6—Mon Ami; Friendly Giant
7—Now You See It
8—Eye Bet
11—Calendar
12—Now You See It
13—Shortcuts to Sewing

10:30 A.M.
2—Mr. Dressup
4—Merv Griffin
5—Hollywood Squares
6—Mr. Dressup
7—Love of Life
8—Kareen's Yoga
11—Calendar
12—Love of Life
13—Jack LaLanne

11:00 A.M.
2—Sesame Street
4—Merv Griffin
5—Jackpot
6—Golden Years
7—Young and the Restless
8—Jean Cannem
12—Young and the Restless
13—Living Easy.

11:30 A.M.
2—Sesame Street
4—Pyramid Game
5—Clebrity Sweepstakes
6—Eye Bet
7—Search for Tomorrow
8—Jean Cannem
11—Mayberry R.F.D.
12—Search for Tomorrow
13—Galloping Gourmet

12 NOON
2—Luncheon Date
4—Password
5—Noon Look
6—News: Ida Clarkson
7—News
8—News; Beat the Clock
11—Three on a Match
12—Merv Griffin
13—Movie: The Highwayman

12:30 P.M.
2—Luncheon Date
4—Split Second
5—Noon Look
6—Movie: Good Day for a Hanging (12:45)
7—As the World Turns
8—Movie: Good Day for a Hanging (12:45)
11—Cartoons
12—Merv Griffin
13—Movie continued

1:00 P.M.
2—First Five Years
4—All My Children
5—Doctors
6—Movie continued
7—Guiding Light
8—Movie continued
11—Movie: Rock Island Trail
12—Merv Griffin
13—Movie continued

1:30 P.M.
2—Audubon Wildlife Theatre
4—Let's Make a Deal
5—Another World
6—Movie continued
7—Edge of Night
8—Movie continued
11—Movie continued
12—Movie continued
13—Movie: Phantom from Space

2:00 P.M.
2—Juliette and Friends
4—Newlywed Game
5—How to Survive a Marriage
6—Movie continued
7—Price Is Right
8—Movie continued
11—Movie continued
12—Price Is Right
13—Movie continued

2:30 P.M.
2—Flying Nun
4—One Life to Live
5—Somerset
6—Talk Back
7—Match Game
8—Somerset
11—Cartoons (2:45)
12—Match Game
13—Movie continued

3:00 P.M.
2—Take 30
4—General Hospital
5—Days of Lives
6—Take 30
7—Tattletales
8—Another World
11—Marine Boy
12—Mike Douglas
13—Cisco Kid

3:30 P.M.
2—Edge of Night
4—Girl in Life
5—Movie: When My Baby Smiles at Me
6—Edge of Night
7—Movie: Flower Drum Song
8—What's the Good Word
11—Speed Racer
12—Mike Douglas
13—Uncle Waldo

4:00 P.M.
2—Family Court
4—Brady Bunch
5—Movie continued
6—Family Court
7—Movie continued
8—Anything You can Do
9—Sesame Street
11—Flintstones
12—Funorama
13—Cliffhangers

4:30 P.M.
2—Place of Own
4—Bonanza
5—Movie continued
6—Place of Own
7—Movie continued
8—Flintstones
9—Sesame Street
11—Munsters
12—Bewitched (4:50)
13—Bullwinkle

5:00 P.M.
2—Dress Rehearsal
4—Bonanza
5—Movie continued
6—Family Affair
7—News
8—Mod Squad
9—Mister Robers
11—I Dream of Jeannie
12—It Takes a Thief (5:20)
13—Westerners

5:30 P.M.
2—That Girl
4—News
5—News
6—News
7—News
8—Mod Squad
9—Electric Company
11—Beverly Hillbillies
12—It Takes a Thief
13—Batman

ALL TIMES ARE LOCAL
CHANNELS RESERVE RIGHT TO MAKE LAST-MINUTE CHANGES

EVENING PROGRAMS

6:00 P.M.
2—Sportscene
4—News
5—News
6—News
7—News
8—News
9—Zoom
11—Star Trek
12—It Takes a Thief
13—62730

6:30 P.M.
2—Hourglass
4—News
5—News
6—News
7—Mike Douglas
8—News
9—Telecourse
11—Star Trek
12—News
13—63730

7:00 P.M.
2—Hourlgass
4—To Tell the Truth
5—Dipsy Doodle — Special
6—Lawrence Welk
7—Mike Douglas
8—National Geographic
9—Straight Talk
11—It Takes a Thief
12—Men of the Sea
13—62730

7:30 P.M.
2—Maude
4—Issues '74
5—Special continued
6—Lawrence Walk
7—Dating Game
8—Nonal Geographic
9—Environment
11—It Takes a Thief
12—Men of the Sea
13—Travel

8:00 P.M.
2—Campaign 1974
4—Chopper One
5—Flip Wilson
6—Campaign 1974
7—Movie: Nicky's World
8—Ironside
9—Nova
11—Movie: Boccaccio '70
12—Future Shock—Special
13—Movie: The Dirty Game

8:30 P.M.
2—Ceilidh
4—Firehouse
5—Flip Wilson
6—Ceilidh
7—Movie continued
8—Ironside
9—Nova
11—Movie continued
12—Special continued
13—Movie continued

9:00 P.M.
2—Irish Rovers
4—Kung Fu
5—Ironside
6—Mannix
7—Movie continued
8—Kung Fu
9—War and Peace
11—Movie continued
11—Movie continued
13—Movie continued

9:30 P.M.
2—A Time to Sing
4—Kung Fu
5—Ironside
6—Mannix
7—Movie: Viva Maxi
8—Kung Fu
9—War and Peace
8—Kung Fu
12—Movie continued
13—Movie continued

10:00 P.M.
2—Access
4—Streets of San Francisco
5—Comedy World
6—Emergency
7—Movie continued
8—Streets of San Francisco
9—War and Peace
11—Big Valley
12—Movie continued
13—Washington Debates

10:30 P.M.
2—In the South Seas
4—Streets of San Francisco
5—Comedy World
6—Emergency
7—Movie continued
8—Sfets of San Francisco
9—War and Peace
11—Big Valley
12—Movie continued
13—Washington Debates

11:00 P.M.
2—News
4—News
5—News
6—News
7—News
8—News
9—Day at Night
11—Dragnet
12—Dragnet
13—Movie: Gentleman's Agreement

11:30 P.M.
2—Movie: Rocking Horse Winner (11:50)
4—Geraldo Rivera: Goodnight America
5—Johnny Carson
6—News
7—Movie: Seven Golden Men (11:45)
8—News
11—Untouchables
12—Movie: The Strawberry Statement
13—Movie continued

12 MIDNIGHT
2—Movie continued
4—Geraldo Rivera
5—Johnny Carson
6—Movie: I Want to Live
7—Movie continued
8—Movie: I Want to Live
11—Untouchables
12—Movie continued
13—Movie continued

12:30 P.M.
2—Movie continued
4—Geraldo Rivera
5—Johnny Carson
6—Movie: Forgotten Man (2:30)
7—Movie continued
8—Movie: Forgotten Man (2:30)
12—Movie continued
13—Movie continued

ALL TIMES ARE LOCAL
CHANNELS RESERVE RIGHT TO MAKE LAST-MINUTE CHANGES

Today's Highlights

Dipsy Doodle, on 5 at 7. A children's special about a magic machine operated by cartoon-host Dipsy Doodle. Animation blends with live action in segments featuring seven youngsters called Doodlers who offer a cartoon-musical potpourri. (60 mins.)

National Geographic, on 8 at 7. Zoos of the World, as zoo keepers, conservationists and children talk about the pleasures and importance of zoos. (60 mins.)

Campaign 1974, on 2 and 6 at 8. A report on the election in Quebec and an assessment of the Progressive Conservative chances of gaining seats in the province, a traditionally Liberal stronghold. (30 mins.)

Future Shock, on 12 at 8. The technology explosion's impact on man and his environment is explored in this documentary based on Alvin Toffler's best-selling book. Orson Welles is the host-narrator. (60 mins.)

Geraldo Rivera: Good-Night America, on 4 at 11:30. Rivera's guests are Clifford and Edith Irving, reunited after serving jail sentences for their roles in the Howard Hughes autobiagrophy hoax; and Sly Stone and his wife who were recently married before some 23,000 fans in New York's Madison Square Garden. (90 mins.)

Movies

The Highwayman (x), on 13 at noon. A 1951 adventure set in merry old England, and starring Charles Coburn and Wanda Hendrix.

Good Day for a Hanging (x), on 6 and 8 at 12:45. Fred MacMurray and Robert Vaughn star in this off-beat 1959 western that tries to be different. It's all about an ex-lawman who captures a charming killer, but the townspeople refuse to believe him guilty.

Rock Island Trail (xx), on 11 at 1. A 1950 railroading saga starring Forrest Tucker and Adele Mara.

Phantom from Space (x), on 13 at 1:30. Silly 1953 sci-fi about a weird creature from another planet that terrorizes a small community.

When My Baby Smiles At Me (xx), on 5 at 3:30. Betty Grable and Dan Dailey star in this pleasant, nostalgic 1948 musical story about the ups and downs of a vaudville couple.

Flower Drum Song (xxx), on 3 at 3:30 (Part 1). An entertaining 1961 film version of the Rodgers and Hammerstein Broadway hit set in San Francisco's Chinatown. Nancy Kwan and James Shigeta star in this musical story about the conflicts between Old World parents and their modern-thinking children. (Conclusion tomorrow, same time and channel.)

Nicky's World, on 7 at 8. A 1974 made-for-TV drama that tells a sentimental story of a Greek immigrant family whose livelihood is jeopardized when their New York bakery shop goes up in flames. It's a story told in the tradition of The Waltons — if you like that sort of sentimentality.

Boccaccio '70 (xxx), on 11 at 8. An entertaining 1962 trio of comedies, each one with a separate cast and directed by three award-winning Italian directors; Federico Fellini, Luchino Visconti and Vittorio de Sica. 1. The Temptation of Dr. Antonio (Fellini), starring Anita Ekberg. 2. The Job (Visconti), starring Romy Schneider. 3. The Raffle (de Sica), starring Sophia Loren.

SOPHIA LOREN
. . . on 11 at 8 p.m.

PETER USTINOV
. . . on 7 at 9:30

The Dirty Game (xx), on 13 at 8. A 1965 adventure that has an American intelligence chief recalling three of his most difficult cases. Originally produced for a TV series (that didn't make it), a competent cast includes Robert Ryan and Henry Fonda.

Hot Line (xx), on 12 at 9. Charles Boyer, Robert Taylor and George Chakiris star in this routine adventure drama about a baggage mix-up at a Barcelona airport that throws an unsuspecting young man into an international crisis.

Viva Max! (xxx), on 7 at 9:30. Peter Ustinov is delightful as an eccentric Mexican general who leads a present-day re-occupation of the Alamo, in this 1970 comedy. A strong supporting cast that includes Jonathan Winters, Keenan Wynn, Harry Morgan and Alice Ghostley, rounds out the humor.

Gentleman's Agreement (xxxx), on 13 at 11. Laura Hobson's brilliant novel about a writer who poses as a Jew to find out what it feels like to be Jewish in a Christian world becomes a screen masterpiece. This 1947 drama packs an emotional punch you'll not soon forget. A flawless cast includes Gregory Peck, Dorothy McGuire and John Garfield, and Elia Kazan's sensitive direction won him an Oscar.

The Strawberry Statement, on 12 at 11:30. No rating available on this loose 1970 adaptation of James Simon Kunen's book about political activism on a California campus. Kim Darby and Bruce Davison star.

Seven Golden Men (x), on 7 at 11:45. Routine 1965 crime-drama about a plot to rob a Geneva bank housing tons of gold.

The Rocking Horse Winner (xxxx), on 1 at 11:50. A gripping, superbly acted British-made 1949 drama about a youngster who keeps picking horse racing winners while riding his rocking horse. His unusual talent brings wealth to his family, but their fortune soon turns to tragedy. It's an off-beat theme that is treated carefully by a group of fine actors that include John Mills, Valerie Hobson and John Howard Davies. Worth staying up for.

I Want to Live (xxxx), on 6 and 8 at midnight. A 1958 drama highlighted by Susan Hayward's Oscar-winning portrayal of convicted murderess Barbara Graham. A powerful real-life story, the film includes a chilling gas chamber sequence, and raises the question of capital punishment.

The Forgotten Man (xx), on 6 and 8 at 2:30. Dennis Weaver plays a Vietnam veteran who arrives home to a night mare in this 1971 TV drama, co-starring Lois Nettleton and Anne Francis.

CBC Mini-Series Hosted by Victorian

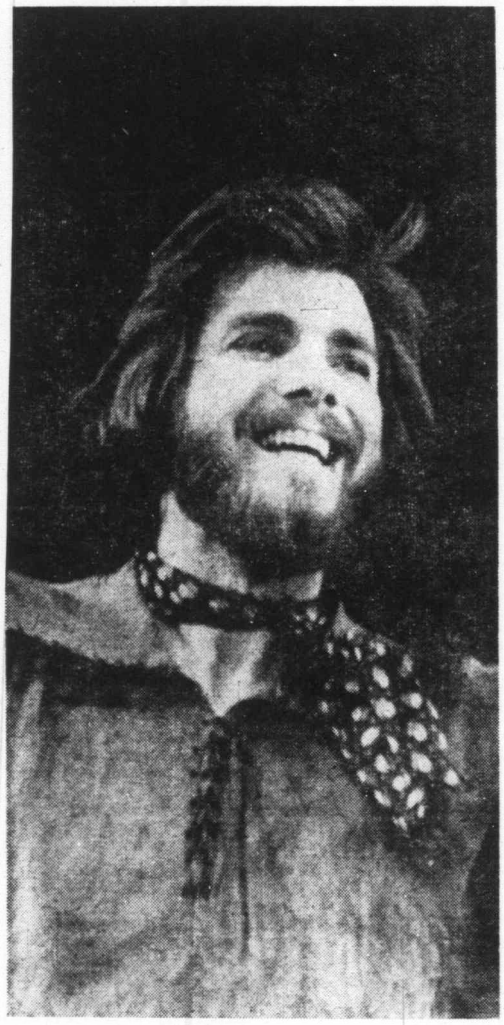

Bill Hosie

There's more than meets the ear to A Time To Sing, CBC-TV's latest entry in summer musical entertainment starring Bill Hosie and Laurie Valleau.

Scheduled to run three consecutive Thursday evenings at 9:30 p.m., starting June 13, the CBC Vancouver-produced mini-series is strikingly unusual in its visual element.

A TV singer is often just someone singing in front of a camera in the studio. But not this time. For producer-director Neil Sutherland (who believes in "bringing music-variety series to the people, rather than having them come to us") has taped his two stars outdoors in various Vancouver Island locations to fuse magnificent scenery with single songs on each half-hour show.

Take the number Top Of The World, for example, sung near the end of the premiere program, it was imaginatively taped by Sutherland from a helicopter looking down at the two performers perched on the summit of Mt. Douglas.

And, again, the series' signature song, A Time To Sing My Song, is dramatically set. It's sung by the two hosts — accompanied by the 140-member children's choir from View Royal Elementary School, B.C., and Bob Hales' Orchestra — Cliffside at Beacon Hill Park.

Bill Hosie, 29, is an accomplished singer-actor with the Charlottetown Festival (and co-star of the company's Johnny Belinda musical currently playing at Toronto's O'Keefe Centre). You may also have spotted him as the buckskin-clad 'early settler' on CBC-TV's special presentation last winter of the Feux Follets dance ensemble.

THAT'S A LONG WAY UP!—A little girl admires the tall, graceful giraffes, one of the many animals featured in an eye-catching documentary, Zoos of the World, to be seen on a National Geographic Society Special airing on Thursday at 7 p.m. on Channel 8.

CBS Late Movie

James Coco (right) argues with two youthful student revolutionaries (Kim Darby and Bruce Davison) who have joined in a takeover of a building on the college campus, in The Strawberry Statement, to be seen on Thursday at 11:30 p.m. on Channel 12.

FRIDAY, JUNE 21

8:00 A.M.
4—Jeff's Collie
5—Today
6—Canada A.M.
7—J. P. Patches
8—Canada A.M.
11—Beaver
12—Frisky Frolics
13—Cartoons

8:30 A.M.
4—News
5—Today
6—Island Good Morning
7—Captain Kangaroo
8—Romper Room
11—New Zoo Revue
12—Frisky Frolics
13—Cisco Kid

9:00 A.M.
4—News
5—Dinah Shore
6—Ed Allen
7—News
8—Pete's Place
11—Joker's Wild
12—Magic Lantern
13—Time Tunnel

9:30 A.M.
4—Not for Women Only
5—Jeopardy
6—Pay Cards
7—News
8—Pay Cards
11—Gambit
12—Gambit
13—Time Tunnel

10:00 A.M.
2—Mon Ami; Friendly Giant
4—Merv Griffin
5—Wizard of Odds
6—Mon Ami; Friendly Giant
7—Now You See It
8—Eye Bet
11—Calendar
12—Now You See It
13—Ladies' Day

10:30 A.M.
2—Mr. Dressup
4—Merv Griffin
5—Hollywood Squares
6—Mr. Dressup
7—Love of Life
8—Kareen's Yoga
11—Calendar
12—Love of Life
13—Jack La Lanne

11:00 A.M.
2—Sesame Street
4—Merv Griffin
5—Jackpot
6—Golden Years
7—Young and the Restless
8—Jean Cannem
11—Get Smart
12—Young and Restless
13—Living Easy

11:30 A.M.
2—Sesame Street
4—Pyramid Game
5—Celebrity Sweepstakes
6—Eye Bet
7—Search for Tomorrow
8—Jean Cannem
11—Mayberry R.F.D.
12—Search for Tomorrow
13—Galloping Gourmet

12 NOON
2—Luncheon Date
4—Password
5—Noon Look
6—News; Ida Clarkson
7—News
8—News; Beat the Clock
11—Three on a Match
12—Merv Griffin
13—Movie: Try and Get Me

12:30 P.M.
2—Luncheon Date
4—Split Second
5—Noon Look
6—Movie: Steel Bayonet (12:45)
7—As the World Turns
8—Movie: Steel Bayonet (12:45)
11—Cartoons
12—Merv Griffin
13—Movie continued

1:00 P.M.
2—First Five Years
4—All My Children
5—Doctors
6—Movie continued
7—Guiding Light
8—Movie continued
11—Movie: Act One
12—Merv Griffin
13—Movie continued

1:30 P.M.
2—Audubon Wildlife Theatre
4—Let's Make a Deal
5—Another World
6—Movie continued
7—Edge of Night
8—Movie continued
11—Movie continued
12—To Tell the Truth
13—Movie: Killers from Space

2:00 P.M.
2—Juliette and Friends
4—Newlywed Game
5—How to Survive a Marriage
6—Movie continued
7—Price is Right
8—Movie continued
11—Movie continued
12—Price is Right
13—Movie continued

2:30 P.M.
2—Pardon My French
4—One Life to Live
5—Somerset
6—Talk Back
7—Match Game
8—Somerset
11—Movie; Cartoons
12—Match Game
13—Movie continued

3:00 P.M.
2—Take 30
4—General Hospital
5—Days of Our Lives
6—Take 30
7—Tattletales
8—Another World
11—Marine Boy
12—Mike Douglas
13—Cisco Kid

3:30 P.M.
2—Edge of Night
4—Girl of My Life
5—Movie: Storm Warning
6—Edge of Night
7—Movie: Flower Drum Song
8—What's the Good Word
11—Speed Racer
12—Mike Douglas
13—Cartoons

4:00 P.M.
2—Family Court
4—Brady Bunch
5—Movie continued
6—Family Court
7—Movie continued
8—Anything You Can Do
9—Sesame Street
11—Flintstones
12—Cartoons
13—Cartoons

4:30 P.M.
2—Bagatelle
4—Bonanza
5—Movie continued
6—Bagatelle
7—Movie continued
8—Flintstones
9—Sesame Street
11—Munsters
12—Cartoons; Bewitched
13—Cartoons

5:00 P.M.
2—Hi Diddle Day
4—Bonanza
5—Movie continued
6—Family Affair
7—News
8—Mod Squad
9—Mister Rogers
11—I Dream of Jeannie
12—It Takes a Thief (5:20)
13—Westerners

5:30 P.M.
2—That Girl
4—News
5—News
6—News
7—News
8—Mod Squad
9—Electric Company
11—Beverly Hillbillies
12—It Takes a Thief
13—Batman

ALL TIMES ARE LOCAL

CHANNELS RESERVE RIGHT TO MAKE LAST-MINUTE CHANGES

EVENING PROGRAMS

6:00 P.M.
2—Brian Keith
4—News
5—News
6—News
7—News
8—News
9—Zoom
11—Star Trek
12—It Takes a Thief
13—62730

6:30 P.M.
2—Hourglass
4—News
5—News
6—News
7—Mike Douglas
8—News
9—Telecourse
11—Star Trek
13—62730

7:00 P.M.
2—Hourglass
4—To Tell the Truth
5—Truth or Consequences
6—Toma
7—Mike Douglas
8—Challenging Sea
9—Nova
11—It Takes a Thief
12—Lawrence Welk
13—62730

7:30 P.M.
2—Tommy Banks
4—Wait till Your Father Gets Home
5—Hollywood Squares
6—Toma
7—Maude
8—George
9—Nova
11—It Takes a Thief
12—Lawrence Welk
13—NFL Action '74

8:00 P.M.
2—All in the Family
4—Brady Bunch
5—Sanford and Son
6—All in the Family
7—Movie: Wrong Box
8—Sanford and Son
9—Washington Week
11—Movie: Man Who Could Cheat Death
12—Dirty Sally
13—Movie: Web of Evidence

8:30 P.M.
2—M-A-S-H
4—Primal Man—Special
5—Gladys Knight and the Pips
6—M-A-S-H
7—Movie continued
8—Movie: Death Race
9—Wall Street Week
11—Movie Continued
12—Good Times
13—Movie continued

9:00 P.M.
2—Ronnie Prophet
4—Special continued
5—Movie: I Love My Wife
6—Ronnie Prophet
7—Movie continued
8—Movie continued
11—Movie continued
12—Movie: The Young Philadelphians
13—Movie continued

9:30 P.M.
2—Ronnie Prophet
4—Odd Couple
5—Movie continued
6—Ronnie Prophet
7—Movie continued
8—Movie continued
9—Masterpiece Theatre
11—Movie continued
12—Movie continued
13—Movie continued

10:00 P.M.
2—Collaborators
4—Toma
5—Movie continued
6—Owen Marshall
7—CBS, Reports—Special
8—FBI
9—Book Beat
11—Big Valley
12—Movie continued
13—Gerry Andal

10:30 P.M.
2—Collaborators
4—Toma
5—Movie continued
6—Owen Marshall
7—Special continued
8—FBI
9—Day at Night
11—Big Valley
12—Movie continued
13—Gerry Andal

11:00 P.M.
2—News
4—News
5—News
6—News
7—News
8—News
11—Dragnet
12—Movie continued: News
13—Movie: Penny Serenade

11:30 P.M.
2—Movie: Girl (11:50)
4—Rock Concert
5—Johnny Carson
6—News
7—Movie: The Black Cat
8—News
11—Untouchables
12—Movie: Pleasure Seekers (11:45)
13—Movie continued

12 MIDNIGHT
2—Movie continued
4—Rock Concert
5—Johnny Carson
6—Movie: Death Race
7—Movie continued
8—Movie: Flame Barrier
11—Untouchables
12—Movie continued
13—Movie continued

12:30 P.M.
2—Movie continued
4—Rock Concert
5—Rock Concert (1:00)
7—Movie: Night of the Blood Beast (1:30)
8—Movie: Lost Missile (1:30
12—Movie continued
13—Movie continued

ALL TIMES ARE LOCAL

CHANNELS RESERVE RIGHT TO MAKE LAST-MINUTE CHANGES

Today's Highlights

George, on 8 at 7:30. Return of the children's series about a mischievous St. Bernard dog who lives with his owner in Switzerland. (30 mins.)

Primal Man, on 4 at 8:30. An anthropological special exploring man's most dominant instict — the will to survive. Dramatic re-enactments trace the human battle against extinction spanning five million years. (60 mins.)

Gladys Knight and the Pips, on 5 at 8:30. A mini-concert of hits by one of the most durable singing groups in pop music. (30 mins.)

Ronnie Prophet, on 2 and 6 at 9. A summer variety, music and comedy series hosted by the Canadian singer, Ronnie Prophet. His guests tonight include Harry Belefonte and Gloria Kaye. (60 mins.)

CBS Reports, on 7 at 10. Inflation: How Much and How Long? — a report focusing on how inflation is affecting Mr. and Mrs. Middle America (or Mr. and Mrs. Middle Canada, for that matter). The program looks at rising costs and traces the history of inflation in the U.S. and abroad. (60 mins.)

Book Beat, on 9 and 10. Host Bob Cromie interviews humorist, Frank Sullivan who talks about his essays and poems and his participation in the "Roundtable," the literary circle whose members included James Thurber and Dorothy Parker. (30 mins.)

Midnight Special, on 5 at 1. Every performer (Edgar Winter Group, Jim Croce, Curtis Mayfield, Gladys Knight and the Pips, and many more) sings a million-selling hit on this late night concert. (90 mins.)

Movies

Try and Get Me (xxx), on 13 at noon. Frank Lovejoy and Lloyd Bridges star in this grim but powerful 1950 tale of kidnapping, murder and violent consequences.

Steel Bayonet (x), on 6 and 8 at 12:45. Routine English-made 1958 war drama.

Act One (xxx), on 11 at 1. If you have never read Moss Hart's sentimental, best-selling novel about his youthful love affair with the Broadway theatre, then this watered-down 1963 film version will entertain you. The supporting cast (Jason Robards and Eli Wallach) is good, but George Hamilton as Hart is a bit too good looking and polished to convey the innocence and dedication of a poor Jewish boy who became a major playwright-author-director.

Killers from Space (x), on 13 at 1:30. Peter Graves stars in this routine 1954 sci-fi space opera.

Storm Warning (xxx), on 5 at 3:30. A hard-hitting 1950 look at the activities of the Ku Klux Klan and how a passing stranger becomes involved in murder. An off-beat but competent cast includes Ginger Rogers, Ronald Reagan and Doris Day.

PAUL NEWMAN
. . . on 12 at 9 p.m.

Flower Drum Song (xx), on 7 at 3:30 (Part 2). Conclusion of the Rodgers and Hammerstein musical set in San Francisco's Chinatown. (See yesterday, same time and channel for more details.)

Wrong Box (xxx), on 7 at 8. A top-notch cast (Michael Caine, John Mills, Ralph Richardson and Peter Sellers) star in this 1966 black humor comedy whose plot revolves around a much-coveted inheritance and murder. Based on the Robert Louis Stevenson-Lloyd Osbourne novel.

The Man Who Could Cheat Death (xx), on 11 at 8. A macabre, English-made 1959 thriller about a 104-year-old doctor who keeps young by using glands from the bodies of murdered victims. Christopher Lee and Hazel Court star.

Web of Evidence (xx), on 13 at 8. A man tries to prove that his convict-father did not commit murder in this 1959 melodrama highlighted by good performances from Van Johnson and Vera Miles.

Death Race (xx), on 8 at 8:30. Lloyd Bridges and Doug McClure star in this 1973 TV movie about a Second World War duel between a damaged American plane limited to short sprints on the ground, and a solitary German tank in relentless pursuit across the North African desert.

I Love My Wife, on 5 at 9. No rating available on this 1970 drama about a married doctor having an affair with a TV actress. An attractive cast includes Elliott Gould, Brenda Vaccaro and Angel Tompkins.

ANN-MARGRET
. . . on 12 at 11:45

The Young Philadelphians (xxxx), on 12 at 9. A rather long 1959 film based on the Richard Powell best-seller about the personal lives of people from different levels of Philadelphia society. The performances of Paul Newman, Barbara Rush and Alexis Smith are better than the screenplay, with Robert Vaughn delivering the best one as a rich young man who is framed on a murder charge.

MICHAEL CAINE
. . . on 7 at 8 p.m.

Penny Serenade (xxx), on 13 at 11. Cary Grant and Irene Dunne star in this emotional 1941 drama about a childless couple who plan to adopt — with tragic consequences.

The Black Cat (xx), on 7 at 11:45. Horror movie fans will enjoy this 1934 thriller starring Boris Karloff and Bela Lugosi.

The Pleasure Seekers (x), on 12 at 11:45. Predictable 1965 drama about the romantic escapades of three American girls on holiday in Spain, starring Ann-Margret, Carol Lynley, Pamela Tiffen, Anthony Franciosa and Brian Keith.

Girl (xx), on 2 at 11:50. A 1966 outdoor drama about the adventures of a young girl, a boy and his renegade dog. (This film really belongs in a Saturday morning slot as it's primarily for children.)

Death Race (xx), on 6 at midnight. (See earlier for details.)

The Flame Barrier (x), on 8 at midnight. Routine 1958 jungle drama about a woman's search for her missing husband.

Night of the Blood Beast, on 7 at 1:30. An awful thriller, not even worth a rating.

The Lost Missile (xx), on 8 at 1:30. A fair, but cheaply-made 1958 sci-fi effort about a runaway missile heading for New York City. Robert Loggia stars.

Key to Ratings:
Excellent xxxx
Good xxx
Fair xx
Poor x

CBC AM-FM Radio Highlights

SATURDAY

12:10 (AM) Our Native Land — "The Kirby Commission." Supreme Court Justice W. J. C. Kirby has said that 'there is obviously not a good relationship between Indians and the RCMP. The RCMP doesn't understand the Indians, and many Indians don't seem to understand the role of the police.' What is behind this statement, and is anything being done about it. Perhaps the solution would be an RCMP-Indian liaison officer. The subject is discussed on the program by both the Indians and the police.

1:30 (AM) Hot Air—Today's program features the Art Tatum Septet, 1941, including Kansas City Blues, with vocalist Joe Turner. Host: Bob Smith.

8:00 (FM) The Entertainers — The Royal Canadian Air Farce: a live folk concert recorded at the Alumni Hall, University of Western Ontario, London, to raise a trust fund for folk artists. With Valdy, Luke Gibson, Brent Titcombe, Willy B. Bennett and Lazarus; and songs by Acadian folksinger Edith Butler.

8:03 (AM) CBC Stage — Waldo, by James G. Harris is about two bachelors, Waldo, a father-oriented slob who has no mother, and Harry, a mother-oriented prissy and neat person who has no father.

10:03 (AM) Anthology—The Strange Aberration of Mr. Ken Smyth, by John Metcalf of Montreal. New poems by Miriam Waddington, and collected poems of A. M. Klein. A monthly visit from Morley Callaghan.

11:03 (FM) That Midnight Jazz — Host: Ted Miller from Montreal. Continuing series, Glenn Miller — 30 Years Later. Tonight: Interviews with the late Vaughan Monroe, the late Ted Heath, the late Ben Pollock, the late Jack Hylton, and George Simon, author of another Miller biography. Also heard is Brad McCuen, the man who supervised the re-issues of RCA albums.

SUNDAY

4:05 (AM) Rebound — A magazine documentary program focussing on the investigative and informative aspects of sport. The program is also entertaining and at times even humorous with emphasis on individual and amateur sport although it does also include features on professional events. Host is Bob Willson.

5:03 (AM) Variety International — Part 1 — The conclusion of the three-part profile of the British rock group, 'The Who.' Part II — Part four of the Bing Crosby Story.

5:27 (FM) Identities—Host: Lubomyr Mikitluk. A profile of Paul Bassil's Friendly Ranch House Restaurant run by Macedonian immigrants who dispense good food and advice with equal humour. Professor Ethel Roskies, a clinical psychologist at the University of Montreal, conducted an experiment among 300 Montreal Portuguese. She talks about her finding which reflect different social attitudes to disease, doctors and health. A report on the plan to raise money to start the first seat of Hungarian studies at the University of Toronto.

7:03 (AM) The Entertainers — The Royal Canadian Air Farce; a live folk concert recorded at the Alumni Hall, University of Western Ontario, London, to raise a trust fund for folk artists, with Valdy, Luke Gibson, Brent Titcombe, Willy B. Bennett and Lazarus; and songs by Acadian folksinger Edith Butler.

7:03 (FM) Opera Theatre — Host: Don McGill. I Vespri Siciliani, Acts 2-5 (conclusion) (Verdi) Martina Arroyo, Placido Domingo, Sherrill Milnes, Ruggero Raimondi; New Philharmonia Orchestra and the John Alldis Choir, conducted by James Levine.

9:03 (AM) CBC Vancouver Chamber Orchestra — Conducted by John Avison; Judgment of Paris Overture (Arne); Symphony in B flat, Op. 44 (Clementi); Three Sonatas (Soler), Symphony in D, Op. 44 (Clementi).

MONDAY

8:00 (FM) CBC Monday Evening — 8:00 recital by Chitiri Arpi — Four Russian harpists play popular Russian classics.

8:30 Some Reflections on Hollywood (Part 1) — A documentary about the early years of the film capitol of the world drawn from interviews with writers, actors and directors.

9:30 Vancouver Recital — Christoph Back, piano. A concert of works by Berio, Boulez and Lachenmann.

8:30 (AM) Identities — A profile of Paul Bassil's Friendly Ranch House Restaurant run by Macedonian immigrants who dispense good food and advice with equal humour. Professor Ethel Roskies, a clinical psychologist at the University of Montreal, conducted an experiment among 300 Montreal Portuguese. She talks about her findings which reflect different social attitudes to disease, doctors, and health. A report on the plan to raise money to start the first seat of Hungarian studies at the University of Toronto.

10:03 (FM) Ideas — Aldous Huxley and Beyond — Vision: Program peers deeply into Huxley's character, with discussions of his blindness, his temperament and his vision of man. Family, friends, critics and associates recall anecdotes and present opinions which, along with Huxley's work, take us further into this complex character.

11:03 (AM) Ideas — Quarks: A documentary prepared by Robert Zend on elementary particles. It features Nobel Laureate R. P. Feynman, of the University of California who examines the nature of the supposed smallest elementary particles out of which all matter is constructed: The Quarks.

TUESDAY

8:03 (AM) CBC Tuesday Night — Documentary on Carl Jung — One of the founders of modern psychology, prepared by David McPherson. This portrait of Jung's life and work concentrates on his personality as revealed through his own words, readings from his autobiography Memories, Dreams and Reflections, and remembrances by people who knew him. It also deals with the contemporary relevance of his ideas on analytical psychology. Interviews in Zurich (his former home) London, the U.S. and Canada were conducted with: Aniela Jaffe, his secretary, and also an analyst; Gerhard Adler president of the International Association of Jungian Psychotherapists; Dr. Edward Edinger, President of the Ungian Institute of New York; Bill McGuire, editor of the Jung-Freud collection of letters published in April by the Princeton University Press; Robertson Davies and Northrop Frye, both of whom have been influenced by Jung.

WEDNESDAY

8:03 (AM) Concern — Beauty. Today's program looks at some of the uses of a misueses of beauty . . . what it does for those who have it, and what the lack of it does to those who haven't (or think they haven't). The effect of advancing age of beautiful people, and some of the moral and theological diminsions of the 'problem' of beauty. Prethetics — The mental anguish caused by the loss of some part of the body (an arm, a leg, a breast) and how the victims adjust. "Narcissism" — In the Greek legend, Narcissus fell in love with his own image and pined away. The dictionary defines narcissism as 'a mobid self-love, self-admiration'. In this investigation of this neurosis, we hear two case-histories and a psychiatrist's views.

10:03 (FM) Ideas — Anarchy — The Middle Centuries: Part I Professor George Woodcock begiss this hour with a talk on the centuries that found Europe climbing toward ascendance, with particular consideration of the Renaissance. Part II — A documentary on Winstanley and the 17th Century Diggers Movement in England.

11:03 (AM) The Bush and the Salon — The Eagle in Darkness, the story of Benedict Arnold's two visits to Canada, based on documents and letters of the period and prepared by Vince Saunders. In 1775, Col. Arnold led a detachment of the army of the United Colonies into Canada, the first American invasion of our country. The object was to capture the citadel of Quebec, and it was during this campaign that he earned his Indian name of Dark Eagle, when the Abenaki chief Natanis accurately forecast the rise and fall of the future traitor. Twelve years later, Arnold and family settled in Saint John. The story of their misadventures among the Maritimers climaxes in an incident reminiscent of the scenes in the merging American nation when Arnold's treachery was revealed. John Horton plays Arnold, with Joan Gregson as his wife Peggy.

THURSDAY

6:30 (FM) Opera Time — Host: Ruby Mercer. Libuse, highlights (Smetana) (Nadezda Kniplova, et al. Solcists, chorus and orchestra of the Prague National Theatre conducted by Jaroslav Krombholc). Intermission guest: Clarice Carson, soprano.

8:03 (FM) Encore — Part 1 — A documentary on Carl Jung, one of the founders of modern psychology, prepared by David McPherson. This portrait of Jung's life and work concentrates on his personality as revealed through his own words, readings from his autobiography Memories, Dreams and Reflections, and remembrances by people who knew him. Part II — Yehudi Menuhin, violin: Sonata for solo violin, (Somers) (World Premiere). Recorded at the 1974 Guelph Spring Festival.

10:30 (AM) Music and Opinion — Guest is contralto Patricia Rideout. Guest panelist is stage director Colin Graham, who recently staged Benjamin Britten's opera Death in Venice for Covent Garden, and Britten's The Rape of Lucretia for the Guelph Spring Festival.

FRIDAY

6:30 (FM) Radio International — Hosts: Jan Tennant and Harry Mannis. Music of Mexico, prepared by Malka Himel-Cohen in Mexico City. Examples of classical and folk music through the centuries are heard, and also some of the popular rhythms such as the mariachi. Participants include Manuel Enriques, performer, interpreter and composer and a professor at the National Conservatory of Mexico; and Maria del Carmen Sordo Sodi, a distinguished musicologist with the Mexican National Institute of Fine Arts.

CBC-AM 690
CBC-FM 105.7

9:03 (FM) The Bush and the Salon — The Eagle in Darkness, the story of Benedict Arnold's two visits to Canada, based on documents and letters of the period and prepared by Vince Saunders. With John Horton as Arnold; Joan Gregson, his wife Peggy.

10:30 (AM) My Music — An entertaining and informative musical quiz with Frank Muir and David Franklin competing against Denis Norden and Ian Wallace. Chairman is Steve Race.

CBC-TV Announces Changes

Important changes in the CBC 1974-75 fall schedule for TV information programming were announced by Knowlton Nash, Director of English Network TV Information Programs.

The changes provide more prime time documentaries, a monthly showcase current affairs program, greater frequency for the Ombudsman program and Newsmagazine, and launching of a new current affairs prime time program featuring Adrienne Clarkson.

The 1973-74 season saw audiences for information prime time programs reaching new highs, and these improvements are designed to build on the success of the past season, Mr. Nash said in announcing the changes.

"We are trying to capitalize on our winners of last season and strengthen the schedule with programming more responsive to current developments," Mr. Nash said.

Under the changes, Sunday nights will see a pattern of three Marketplace programs (10 p.m.) and three Ombudsman programs (10:30) with a major hour documentary every fourth week. This pattern will continue throughout the season. These documentaries will be in addition to other prime time documentaries being produced for the 1974-75 season.

ADRIENNE CLARKSON
. . . new series

Tuesday nights will see Up Canada, 10:00-10:30, and Newsmagazine, 10:30-11:00. Every fourth week these series will be pre-empted for an hour-long showcase current affairs program.

Thursday nights, a new program will be launched, 10:00-10:30, tentatively called Adrienne at Large, with Adrienne Clarkson as host, spotting trends, personalities and current issues in Canada and around the world in a series of 15 programs. The world will be her oyster in a series to be produced by Glenn Sarty and his Take 30 production team. Ms. Clarkson will continue as host of the Monday-through-Friday afternoon Take 30 series with Paul Soles and Ed Reid. At 10:30 Thursday nights, Some Hourable Members from Ottawa will follow Adrienne at Large.

Two series will be dropped in the new plans: In The Present Tense, and the prime time Take 30 program.

HONDA CIVIC
No. 1 Gas Saver
JUDGED BY THE U.S. ENVIRONMENT PROTECTION AGENCY
The Hatchback
Practicality, style and economy—Designed for the now generation. Fold-down rear seat for big area carrying space, reclining front bucket seats, fully carpeted, front wheel drive and four speed all-synchromesh transmission, power assisted braking system and more!

TEST DRIVE YOURS TODAY
HONDA CAR CENTRE
YATES AT QUADRA (Dealer Licence D8217) 384-5555

CITY CENTRE TV'S

$ SUPERSALE $

PHILCO Ford

BIG 26" COLOUR TVs

Buy it from the COLOR SPECIALISTS.
See for yourself what TV styling, performance, and value can be.

No Waiting
Immediate Delivery
Same Day Service

All Payments Based on 36 Months.

CTV
Phone 477-6971

CITY CENTRE TV

PHILCO Ford

"We Service What We Sell"

Shelbourne at McKenzie — Next to K-Mart in the Mall